

MC 139743 (Sub-No. 2), Georgia Carpet Express, Inc. now being assigned March 3, 1975, at Atlanta, Georgia, in Room SE-1, 3rd Floor, 1776 Peachtree Road NW.

MC 119777 Sub 295, Ligon Specialized Hauler, Inc. now assigned February 4, 1975, at Washington, D.C., is cancelled and application dismissed.

MC-C-8338, Hunt Truck Lines, Inc.—Investigation and Revocation of Certificate and MC 52979 Sub 3, Hunt Truck Lines, Inc., now assigned February 24, 1975, at Kansas City, Mo., has been postponed indefinitely. Finance Docket No. 37629, Southern Railway Company Discontinuance of Trains Nos. 7 and 8 Between Washington, D.C., and Lynchburg, Va., now assigned March 19, 1975, at Charlottesville, Va., will be held at U.S. Post Office & Courthouse, 2nd Floor, 2nd and Market St., and March 20, 1975, at Lynchburg, Va., will be held in Room B, Circuit Court, 9th and Court St.

MC 138952 Sub 1, Central City Express, Inc., now assigned February 25, 1975, at Frankfurt, Ky., reassigned to February 25, 1975, at the Holiday Inn, Greenwood and Interstate 65 Interchange, Bowling Green, Ky.

[SEAL] ROBERT L. OSWALD,  
Secretary.

[FR Doc. 75-3174 Filed 2-3-75; 8:45 am]

## IRREGULAR-ROUTE MOTOR COMMON CARRIERS OF PROPERTY

### Elimination of Gateway Letter Notices

JANUARY 30, 1975.

The following letter-notices of proposals to eliminate gateways for the purpose of reducing highway congestion, alleviating air and noise pollution, minimizing safety hazards, and conserving fuel have been filed with the Interstate Commerce Commission under the Commission's Gateway Elimination Rules (49 CFR 1065(a)), and notice thereof to all interested persons is hereby given as provided in such rules.

An original and two copies of protests against the proposed elimination of any gateway herein described may be filed with the Interstate Commerce Commission on or before February 14, 1975. A copy must also be served upon applicant or its representative. Protests against the elimination of a gateway will not operate to stay commencement of the proposed operation.

Successively filed letter-notices of the same carrier under these rules will be numbered consecutively for convenience in identification. Protests, if any, must refer to such letter-notices by number.

No. MC-2304 (Sub-No. E1), filed June 4, 1974. Applicant: THE KAPLAN TRUCKING COMPANY, 2900 Chester Ave., Cleveland, Ohio 44114. Applicant's representative: John P. McMahon, 100 East Broad St., Suite 1800, Columbus, Ohio 43215. Authority sought to operate as a common carrier, by motor vehicle, over irregular routes, transporting: (1) *Iron and steel and iron and steel products*, requiring specialized handling and equipment; between Wilmington, Del., and points in New Jersey, on the one hand, and, on the other, points in that part of Kentucky within 10 miles of the confluence of the Ohio and Licking

Rivers at or near Covington, Ky. (Philadelphia, Pennsylvania, and Norwood, Ohio)\*; (2) *Iron and steel and iron and steel products*; between points in Monmouth, Morris, Essex, Passaic, Union, Somerset, Middlesex, Hudson, and Bergen Counties, N.J., points in New York, Pennsylvania, West Virginia, that part of Michigan on and south of Michigan Highway 21, that part of Indiana on and north of U.S. Highway 30, and that part of Illinois on and north of Interstate Highway 30, on the one hand, and, on the other, points in Kentucky within 10 miles of the confluence of the Ohio and Licking Rivers at or near Covington, Ky. (Norwood, Ohio; New York, N.Y., Lima, Ohio, and points within 20 miles thereof, and all points in Pennsylvania on and west of U.S. Highway 219)\*; (3) *Iron and steel and iron and steel articles*; between points in New York, Pennsylvania, and those in Monmouth, Morris, Essex, Passaic, Union, Somerset, Middlesex, Hudson, and Bergen Counties, N.J., on the one hand, and, on the other, points in that part of Michigan on south and west of a line beginning at the Ohio-Michigan State line and extending along U.S. Highway 127 to its junction with U.S. Highway 27, thence along U.S. Highway 27 to its junction with Michigan Highway 21, thence along Michigan Highway 21 to Lake Michigan, and points in that part of Indiana and Illinois on and north of Interstate Highway 70 (points in Ohio)\*;

(4) *Iron and steel and iron and steel products* (except in bulk or requiring the use of special equipment); between points in that part of West Virginia on and north of a line beginning at the Kentucky-West Virginia State line and extending along Interstate Highway 64 to its junction with Interstate Highway 77, thence along Interstate Highway 77 to the West Virginia-Virginia State line on the one hand, and, on the other, points in that part of Indiana on and north of a line beginning at the Ohio-Indiana State line and extending along U.S. Highway 36 to its junction with Indiana Highway 3, thence along Indiana Highway 3 to its junction with Interstate Highway 70, thence along Interstate Highway 70 to the Indiana-Illinois State line, and points in that part of Illinois on and north of Interstate Highway 70 (points in Ohio)\*; (5) *Iron and steel and iron steel products* (except in bulk or requiring the use of special equipment); between points in that part of Ohio on, east and north of a line beginning at Lake Erie and extending along U.S. Highway 42 to its junction with Ohio Highway 13, thence along Ohio Highway 13 to its junction with U.S. Highway 36, thence along U.S. Highway 36 to its junction U.S. Highway 22, thence along U.S. Highway 22 to the Ohio-West Virginia State line, on the one hand, and, on the other, points in Indiana (Lima, Ohio, and points within 20 miles thereof)\*;

(6) *Iron and steel and iron and steel products* (except in bulk or requiring the use of special equipment); between

points in that part of Ohio on and east of a line beginning at the Michigan-Ohio State line and extending along U.S. Highway 24 to its junction with Ohio Highway 66, thence along Ohio Highway 66 to its junction with U.S. Highway 224, thence along U.S. Highway 224 to its junction with U.S. Highway 127, thence along U.S. Highway 127 to the Ohio-Kentucky State line, on the one hand, and, on the other, points in that part of Indiana on, west, and north of a line beginning at the Indiana-Illinois State line and extending along Interstate Highway 65 to its junction with U.S. Highway 30, thence along U.S. Highway 30 to the Indiana-Illinois State line (Lima, Ohio, and points within 20 miles thereof)\*; (7) *Iron and steel and iron and steel products* (except in bulk or requiring the use of special equipment); between points in that part of Ohio on and east of a line beginning at Lake Erie and extending U.S. Highway 42 to its junction U.S. Highway 30, thence along U.S. Highway 30 to its junction with U.S. Highway 30S, thence along U.S. Highway 30S to its junction with U.S. Highway 23, thence along U.S. Highway 23 to the Ohio-Kentucky State line, on the one hand, and, on the other, points in that part of Indiana on and north of Indiana Highway 28 (Lima, Ohio, and points within 20 miles thereof)\*;

(8) *Iron and steel and iron and steel products* (except in bulk or requiring the use of special equipment), between points in that part of Ohio on, west and north of a line beginning at Lake Erie and extending along Ohio Highway 4 to its junction with U.S. Highway 30S, thence along U.S. Highway 30S to its junction U.S. Highway 30, thence along U.S. Highway 30 to the Ohio-Indiana State line, on the one hand, and, on the other, points in that part of Indiana on and south of a line beginning at the Ohio-Indiana State line and extending along Interstate Highway 70 to its junction with Interstate Highway 74, thence along Interstate Highway 74 to the Indiana-Illinois State line (Lima, Ohio, and points within 20 miles thereof)\*; (9) *Iron and steel and iron and steel products* (except in bulk or requiring the use of special equipment); between points in West Virginia and that part of Ohio on and south of a line beginning at the West Virginia-Ohio State line and extending along U.S. Highway 30 to its junction with U.S. Highway 30N, thence along U.S. Highway 30N to its junction with U.S. Highway 30, thence along U.S. Highway 30 to the Indiana-Ohio State line, on the one hand, and, on the other, points in that part of Michigan on and south of Michigan Highway 21 (Lima, Ohio, and points within 20 miles thereof)\*; (10) *Iron and steel and iron and steel articles* (except in bulk or requiring the use of special equipment), between points in Monmouth, Morris, Essex, Passaic, Union, Somerset, Middlesex, Hudson, and Bergen Counties, N.J., and points in New York, on the one hand, and, on the other, points in Indiana and Illinois (points in Ohio)\*;

(11) *Iron and steel and iron and steel articles* (except in bulk or requiring the use of special equipment); between points in Monmouth, Morris, Essex, Passaic, Union, Somerset, Middlesex, Hudson, and Bergen Counties, N.J., and points in that part of New York on and east of U.S. Highway 15, and points in Pennsylvania on and east of U.S. Highway 15, on the one hand, and, on the other, points in that part of Michigan on and south of Michigan Highway 21 (points in Ohio)\*; (12) *Iron and steel and iron and steel articles* (except in bulk or requiring the use of special equipment); between points in that part of Pennsylvania on, south, and east of a line beginning at the West Virginia-Pennsylvania State line and extending along Interstate Highway 79 to its junction with U.S. Highway 22, thence along U.S. Highway 22 to the Pennsylvania-New Jersey State line, on the one hand, and, on the other, points in that part of Michigan on and south of Michigan Highway 21 (points in Ohio)\*; (13) *Iron and steel and iron and steel products*, which because of size or weight or bulk require the use of flat-bottom equipment or equipment having sides no higher than 36 inches, in shipments weighing not less than 10,000 pounds each from one consignor; from points in that part of Ohio on, north, and east of a line beginning at the Pennsylvania-Ohio State line and extending along Interstate Highway 76 to its junction with Interstate Highway 71, thence along Interstate Highway 71 to Lake Erie, points in that part of Pennsylvania on and north of Interstate Highway 80, points in New York and points in Monmouth, Morris, Essex, Passaic, Union, Somerset, Middlesex, Hudson, and Bergen Counties, N.J., to Connersville and Evansville, Indiana, and points in the Chicago-Illinois Commercial Zone (Cuyahoga County, Ohio)\*;

(14) *Iron and steel and iron and steel products*, requiring specialized handling and equipment; between Baltimore, Md., on the one hand, and, on the other, points in that part of Pennsylvania on and east of a line beginning at the Pennsylvania-New York State line and extending along Interstate Highway 81 to its junction with Pennsylvania Turnpike N.E. Extension, thence along the Pennsylvania Turnpike N.E. Extension to Philadelphia and points in that part of New York on and east of a line beginning at the New York-Pennsylvania State line and extending along Interstate Highway 81 to its junction with New York Highway 57, thence along New York Highway 57 to Lake Ontario (Philadelphia, Pa.)\*; (15) *Iron and steel and iron and steel products*, requiring specialized handling and equipment; between Wilmington, Del., on the one hand, and, on the other, point in that part of Pennsylvania on, north, and west of a line beginning at the Maryland-Pennsylvania State line and extending along Interstate Highway 83 to its junction with U.S. Highway 22, thence along U.S. Highway 22 to the Pennsylvania-New Jersey State line, points in New York,

and points in that part of West Virginia on and north of Interstate Highway 70, and points in Ohio (Philadelphia, Pa.)\*. The purpose of this filing is to eliminate the gateways indicated by asterisks above.

No. MC 16682 (Sub-No. E11), filed June 20, 1974. Applicant: MURAL TRANSPORT, INC., 2900 Review Ave., Long Island City, N.Y. 11101. Applicant's representative: Robert L. Shapiro (same as above). Authority sought to operate as a common carrier, by motor vehicle, over irregular routes, transporting: (1) *New furniture*, from points in Rhode Island to New York, N.Y. (Hoboken, N.J.)\*; (2) *New furniture*, from Syracuse, Fayetteville, and Oneida, N.Y., to points in Delaware (Philadelphia, Pa.)\*; (3) *New furniture*, between New York, N.Y., on the one hand, and, on the other, points in Virginia and West Virginia (Hoboken, N.J.)\*; and (4) *New furniture*, from Avenel, N.J., to points in Maryland, Ohio, Pennsylvania, Virginia, and West Virginia (Hoboken, N.J.)\*. The purpose of this filing is to eliminate the gateways indicated by asterisks above.

No. MC 16682 (Sub-No. E14), filed May 13, 1974. Applicant: MURAL TRANSPORT, INC., 2900 Review Ave., Long Island City, N.Y. 11101. Applicant's representative: Robert L. Shapiro (same as above). Authority sought to operate as a common carrier, by motor vehicle, over irregular routes, transporting: *New commercial and institutional furniture, fixtures and equipment*, uncrated, (1) between Chicago, Ill., on the one hand, and, on the other, points in Alabama, Connecticut, Delaware, Florida, Georgia, Kentucky, Louisiana, Maine, Maryland, Massachusetts, Mississippi, New Hampshire, New Jersey, New York, North Carolina, Pennsylvania, Rhode Island, South Carolina, Tennessee, Vermont, Virginia, West Virginia, and the District of Columbia; and (2) between Chicago, Ill., on the one hand, and, on the other, points in Arizona, Arkansas, California, Colorado, Idaho, Kansas, Missouri (except St. Louis, Mo.), Montana, Nebraska, Nevada, New Mexico, North Dakota, Oklahoma, Oregon, South Dakota, Texas, Utah, Washington, and Wyoming. The purpose of this filing is to eliminate the gateway of points in Illinois (except Chicago), and Indiana.

No. MC 30280 (Sub-No. E70), filed January 19, 1975. Applicant: WATKINS CAROLINA EXPRESS, INC., P.O. Box 1636, Atlanta, Ga. 30301. Applicant's representative: Jerome F. Marks (same as above). Authority sought to operate as a common carrier, by motor vehicle, over irregular routes, transporting: *General commodities* (except those of unusual value, Classes A and B explosives, livestock, household goods as defined by the Commission, commodities in bulk, commodities requiring special equipment, and those injurious or contaminating to other lading), from Baltimore, Md., to points in that part of North Carolina on and east of a line beginning at the Tennessee-North Carolina State

line, thence along U.S. Highway 25 to the South Carolina-North Carolina State line, thence along the North Carolina-South Carolina State line to junction U.S. Highway 421, thence along U.S. Highway 421 to junction U.S. Highway 401, thence along U.S. Highway 401 to junction U.S. Highway 70, thence along U.S. Highway 70 to junction North Carolina Highway 86, thence along North Carolina Highway 86 to the North Carolina-Virginia State line, thence along the North Carolina-Virginia State line to the North Carolina-Tennessee State line, thence along the North Carolina-Tennessee State line to its junction with U.S. Highway 25. The purpose of this filing is to eliminate the gateways of (1) Danville, Va., or any point within 5 miles thereof; and (2) Reidsville, N.C.

No. MC 30845 (Sub-No. E1), filed May 15, 1974. Applicant: ELLIS MOVING & STORAGE, P.O. Box 1295, Nashville, Tenn. 37202. Applicant's representative: Stanley I. Goldman, 1700 K Street NW., Washington, D.C. 20006. Authority sought to operate as a common carrier, by motor vehicle, over irregular routes, transporting: *Household goods*, as defined by the Commission; (1) between points in Alabama, on the one hand, and, on the other, points in New York, New Jersey, Kentucky, Ohio, Indiana, and Illinois (Lawrence, Wayne, Hardin, and Giles Counties, Tenn.)\*; (2) between points in Alabama, on the one hand, and, on the other, points in Massachusetts and Rhode Island (Lawrence, Wayne, Hardin, and Giles Counties, Tenn., and Belmont County, Ohio, and Marshall, Brooke, and Ohio Counties, W. Va.)\*; (3) between points in Florida, on the one hand, and, on the other, points in Indiana and Illinois (Lawrence, Wayne, Hardin, and Giles Counties, Tenn.)\*; (4) between points in Georgia, on the one hand, and, on the other, points in Indiana, Illinois, Oklahoma, Arkansas, and Missouri (Lawrence, Wayne, Hardin, and Giles Counties, Tenn.)\*; (5) between points in Alabama and Mississippi, on the one hand, and, on the other, points in Maine, New Hampshire, and Vermont (Lawrence, Wayne, Hardin, and Giles Counties, Tenn., and Belmont County, Ohio, and Marshall, Brooke, and Ohio Counties, W. Va., and points in Pennsylvania, Ohio, West Virginia, and Maryland within 125 miles of said Counties)\*; (6) between points in Mississippi, on the one hand, and, on the other, points in Massachusetts, Connecticut, Pennsylvania, Delaware, Maryland, Rhode Island, and the District of Columbia (Lawrence, Wayne, Hardin, and Giles Counties, Tenn., and Belmont County, Ohio, and Marshall, Brooke, and Ohio Counties, W. Va.)\*; (7) between points in Mississippi, on the one hand, and, on the other, points in New York, New Jersey, West Virginia, Virginia, North Carolina, and Ohio (Lawrence, Wayne, Hardin, and Giles Counties, Tenn.)\*; (8) between points in Tennessee, on the one hand, and, on the other, points in Massachusetts, Connecticut, and Rhode Island

(Belmont County, Ohio, and Marshall, Brooke, and Ohio Counties, W. Va.) \*

(9) Between Nashville, Tenn., and Points in Tennessee within 250 miles of Nashville and points in Kentucky within 65 miles of Nashville, Tenn., on the one hand, and, on the other, points in Maine, New Hampshire, and Vermont (Belmont County, Ohio, and Marshall, Brooke, and Ohio Counties, W. Va., and points in Pennsylvania, Ohio, West Virginia, and Maryland within 125 miles of said Counties) \*; (10) between points in Kentucky within 65 miles of Nashville, Tenn., on the one hand, and, on the other, points in Massachusetts, Connecticut, Pennsylvania, Delaware, Maryland, Rhode Island, and the District of Columbia (Belmont County, Ohio, and Marshall, Brooke, and Ohio Counties, W. Va.) \*; (11) between points in Esca, Santa Rosa, Okaloosa, Walton, Holmes, Washington, and Bay Counties, Fla., on the one hand, and, on the other, points in Maine, New Hampshire, and Vermont (Lawrence, Wayne, Hardin, and Giles Counties, Tenn., and Belmont County, Ohio, and Marshall, Brooke, and Ohio Counties, W. Va.) \*; (12) between points in Esca, Santa Rosa, Okaloosa, Walton, Holmes, Washington, and Bay Counties, Fla., on the one hand, and, on the other, points in Connecticut, Massachusetts, and Rhode Island (Lawrence, Wayne, Hardin, and Giles Counties, Tenn., and Belmont County, Ohio, and Marshall, Brooke, and Ohio Counties, W. Va.) \*; (13) between Esca, Santa Rosa, Okaloosa, Walton, Holmes, Washington, and Bay Counties, Fla., on the one hand, and, on the other, points in New York, New Jersey, West Virginia, and points in that part of Virginia on and west of Interstate Highway 81 (Lawrence, Wayne, Hardin, and Giles Counties, Tenn.) \*; (14) between points in Florida (except the counties of Esca, Santa Rosa, Okaloosa, Walton, Holmes, Washington, and Bay), on the one hand, and, on the other, Oklahoma (Lawrence, Wayne, Hardin, and Giles Counties, Tenn.) \*; (15) between points in Florida, on the one hand, and, on the other, Huntsville, Ala. (Lawrence, Wayne, Hardin, and Giles Counties, Tenn.) \*; (16) between Miami, Fla., on the one hand, and, on the other, Birmingham, Ala., Jackson, Miss., and Shreveport, La. (Lawrence, Wayne, Hardin, and Giles Counties, Tenn.) \*; (17) between Miami, Fla., on the one hand, and, on the other, Caribou, Me. (Lawrence, Wayne, Hardin, and Giles Counties, Tenn., and Belmont County, Ohio, and Marshall, Brooke, and Ohio Counties, W. Va., and points in Pennsylvania, Ohio, West Virginia, and Maryland within 125 miles of said Counties) \*;

(18) Between Tampa, Fla., on the one hand, and, on the other, Caribou, Me. (Lawrence, Wayne, Hardin, and Giles Counties, Tenn., and Belmont County, Ohio, and Marshall, Brooke, and Ohio Counties, W. Va., and points in Pennsylvania, Ohio, West Virginia, and Mary-

land within 125 miles of said Counties) \*; (19) between Miami and Tampa, Fla., on the one hand, and, on the other, Dayton and Cleveland, Ohio (Lawrence, Wayne, Hardin, and Giles Counties, Tenn.) \*; (20) between Miami and Tampa, Fla., on the one hand, and, on the other, Erie, Pa. (Lawrence, Wayne, Hardin, and Giles Counties, Tenn., and Belmont County, Ohio, and Marshall, Brooke, and Ohio Counties, W. Va.) \*; (21) between Miami, Fla., on the one hand, and, on the other, Pittsburgh, Pa. (Lawrence, Wayne, Hardin, and Giles Counties, Tenn.) \*; (22) between Pensacola, Fla., on the one hand, and, on the other, Norfolk, Va.; Oklahoma City, Okla.; Dayton, Ohio, and Cleveland, Ohio (Lawrence, Wayne, Hardin, and Giles Counties, Tenn.) \*; (23) between Pensacola, Fla., on the one hand, and, on the other, Baltimore, Md.; Dover, Del.; Erie, Pa., and Pittsburgh, Pa. (Lawrence, Wayne, Hardin, and Giles Counties, Tenn., and Belmont County, Ohio, and Marshall, Brooke, and Ohio Counties, W. Va.) \*; (24) between points in Florida, on the one hand, and, on the other, points in that part of Kentucky on and west of a line beginning at the Kentucky-Tennessee State line and extending along U.S. Highway 127 to its junction with U.S. Highway 68, thence along U.S. Highway 68 to its junction with U.S. Highway 25, thence along U.S. Highway 25 to the Kentucky-Ohio State line (Lawrence, Wayne, Hardin, and Giles Counties, Tenn.) \*; (25) between Atlanta, Ga., on the one hand, and, on the other, Shreveport and Lake Charles, La.; Jackson, Tupelo, and Clarksdale, Miss.; Wheeling, W. Va.; and Huntsville, Ala. (Lawrence, Wayne, Hardin, and Giles Counties, Tenn.) \*; (26) between Savannah, Ga., on the one hand, and, on the other, Shreveport, La., Jackson and Tupelo, Miss.; and Huntsville, Ala. (Lawrence, Wayne, Hardin, and Giles Counties, Tenn.) \*;

(27) Between points in Georgia, on the one hand, and, on the other, points in that part of Arkansas on and north of a line beginning at the Tennessee-Arkansas State line and extending along Interstate Highway 40 to its junction with Interstate Highway 30, thence along Interstate Highway 30 to the Texas-Arkansas State line, and points in that part of Kentucky on and west of U.S. Highway 65 (Lawrence, Wayne, Hardin, and Giles Counties, Tenn.) \*; (28) between Valdosta, Ga., on the one hand, and, on the other, Buffalo, N.Y., and Dayton and Cleveland, Ohio (Lawrence, Wayne, Hardin, and Giles Counties, Tenn.) \*; (29) between Valdosta, Ga., on the one hand, and, on the other, Milwaukee and Ashland, Wisc., and Caribou, Me. (Lawrence, Wayne, Hardin, and Giles Counties, Tenn.) \*; (30) between Valdosta, Ga., on the one hand, and, on the other, Erie, Pa. (Lawrence, Wayne, Hardin, and Giles Counties, Tenn., and Belmont County, Ohio, and Marshall, Brooke, and Ohio Counties, W. Va.) \*; (31) between points in Alabama, on the one hand, and, on the other, points in that part of West Vir-

ginia on and north of U.S. Highway 60 (Lawrence, Wayne, Hardin, and Giles Counties, Tenn.) \*; (32) between points in Alabama (except points in Fort Payne, Cherokee, Cleburne, Randolph, Chambers, Lee, Russell, Barbour, Henry, and Houston Counties), on the one hand, and, on the other, points in Connecticut (Lawrence, Wayne, Hardin, and Giles Counties, Tenn., and Belmont County, Ohio, and Marshall, Brooke, and Ohio Counties, W. Va.) \*; (33) between points in Alabama (except points in Jackson, De Kalb, Cherokee, Etowah, Calhoun, Cleburne, Talladega, Clay, Randolph, Coosa, Tallapoosa, Chambers, Autauga, Elmore, Lee, Macon, Lowndes, Montgomery, Bullock, Russell, Butler, Crenshaw, Pike, Barbour, Conecuh, Escambia, Covington, Coffee, Dale, Henry, Geneva, and Houston Counties), on the one hand, and, on the other, points in Pennsylvania; Wilmington, Del., and Baltimore, Md. (Lawrence, Wayne, Hardin, and Giles Counties, Tenn., and Belmont County, Ohio, and Marshall, Brooke, and Ohio Counties, W. Va.) \*; (34) between points in Lauderdale, Limestone, Madison, Jackson, Colbert, Franklin, Marion, Winston, Lawrence, Morgan, Cullman, and Marshall Counties, Ala., on the one hand, and, on the other, points in Delaware and points in that part of the eastern shore of Virginia and Maryland on and south of U.S. Highway 40 (Lawrence, Wayne, Hardin, and Giles Counties, Tenn., and Belmont County, Ohio, and Marshall, Brooke, and Ohio Counties, W. Va.) \*;

(35) Between points in Alabama, on the one hand, and, on the other, points in Missouri (Lawrence, Wayne, Hardin, and Giles Counties, Tenn.) \*; (36) between points in Alabama (except points in Cherokee, Etowah, Calhoun, Cleburne, Talladega, Clay, Randolph, Chilton, Coosa, Tallapoosa, Chambers, Autauga, Elmore, Lee, Macon, Montgomery, Russell, Lowndes, Bullock, Barbour, Butler, Crenshaw, Pike, Conecuh, Coffee, Henry, Covington, Dale, Escambia, Geneva, and Houston Counties), on the one hand, and, on the other, Norfolk, Va. (Lawrence, Wayne, Hardin, and Giles Counties, Tenn.) \*; (37) between Jackson, Miss., on the one hand, and, on the other, Greenville and Charleston, S. Caro.; Chicago and Peoria, Ill.; Huntsville, Ala.; Evansville and South Bend, Ind. (Lawrence, Wayne, Hardin, and Giles Counties, Tenn.) \*; (38) between Tupelo, Miss., on the one hand, and, on the other, Greenville and Charleston, S. Caro.; Chicago and Peoria, Ill.; Huntsville, Ala.; St. Louis, Mo.; South Bend, Ind., and Jacksonville, Fla. (Lawrence, Wayne, Hardin, and Giles Counties, Tenn.) \*; (39) between Gulfport, Miss., on the one hand, and, on the other, Chicago and Peoria, Ill.; Milwaukee and Ashland, Wisc.; Huntsville, Ala.; St. Louis and Springfield, Mo.; South Bend and Evansville, Ind. (Lawrence, Wayne, Hardin, and Giles Counties, Tenn.) \*; (40) between Clarksdale, Miss., on the one hand, and, on the other, Jacksonville, Fla., and Dothan, Ala. (Lawrence,

Wayne, Hardin, and Giles Counties, Tenn.\*; (41) between Knoxville and Kingsport, Tenn., on the one hand, and, on the other, Milwaukee and Ashland, Wis.; Omaha, Nebr.; Denver, Colo., and Des Moines, Iowa (Belmont County, Ohio, and Marshall, Brooke, and Ohio Counties, W. Va., and points in Pennsylvania, Ohio, West Virginia, and Maryland within 125 miles of said Counties)\*; (42) between Kingsport, Tenn., on the one hand, and, on the other, El Paso, Amarillo, and Lubbock, Tex. (Belmont County, Ohio, and Marshall, Brooke, and Ohio Counties, W. Va., and points in Pennsylvania, Ohio, West Virginia, and Maryland within 125 miles of said Counties)\*; and (43) between Chattanooga, Tenn., on the one hand, and, on the other, Milwaukee and Ashland, Wis., and Denver, Colo. (Belmont County, Ohio, and Marshall, Brooke, and Ohio Counties, W. Va., and points in Pennsylvania, Ohio, West Virginia, and Maryland within 125 miles of said Counties)\*. The purpose of this filing is to eliminate the gateways indicated by asterisks above.

No. MC 31462 (Sub-No. E9), filed May 13, 1974. Applicant: PARAMOUNT MOVERS, INC., P.O. Box 309, Lancaster, Texas 75146. Applicant's representative: R. L. Rork (same as above). Authority sought to operate as a *common carrier*, by motor vehicle, over irregular routes, transporting: *Household goods*, as defined by the Commission, between points in that part of Alabama on and east of a line beginning at the Alabama-Florida State line, thence along Alabama Highway 55 to Andalusia, Ala., thence along U.S. Highway 29 to junction U.S. Highway 331; thence along U.S. Highway 331 to junction Alabama County Highway 4, thence along Alabama County Highway 4 to junction Interstate Highway 65, thence along Interstate Highway 65 to junction Alabama Highway 145, thence along Alabama Highway 145 to junction Alabama County Highway 47, thence along Alabama County Highway 47 to junction U.S. Highway 280, thence along U.S. Highway 280 to junction Alabama County Highway 27, thence along Alabama County Highway 27 to Leeds, Ala., thence along Alabama Highway 25 to junction U.S. Highway 231, thence along U.S. Highway 231 to Huntsville, Ala., thence along Alabama Highway 53 to junction Alabama County Highway 11, thence along Alabama County Highway 11 to the Alabama-Tennessee State line, on the one hand, and, on the other, points in that part of Missouri on and north of a line beginning at the Missouri-Illinois State line, thence along U.S. Highway 60 to junction Missouri Highway 174, thence along Missouri Highway 174 to junction Interstate Highway 44, thence along Interstate Highway 44 to the Missouri-Oklahoma State line. The purpose of this filing is to eliminate the gateway of (1) any point in Missouri within 25 miles of Cairo, Ill.; (2) any point in Tennessee; and (3) any point in Georgia.

No. MC 31462 (Sub-No. E19), filed May 13, 1974. Applicant: PARAMOUNT

MOVERS, INC., P.O. Box 309, Lancaster, Tex. 75146. Applicant's representative: R. L. Rork (same as above). Authority sought to operate as a *common carrier*, by motor vehicle, over irregular routes, transporting: *Household goods*, as defined by the Commission, between points in Alabama, on the one hand, and, on the other, points in Virginia. The purpose of this filing is to eliminate the gateway of any point in Georgia.

No. MC 31462 (Sub-No. E215), filed May 13, 1974. Applicant: PARAMOUNT MOVERS, INC., P.O. Box 309, Lancaster, Tex. 75146. Applicant's representative: R. L. Rork (same as above). Authority sought to operate as a *common carrier*, by motor vehicle, over irregular routes, transporting: *Household goods*, as defined by the Commission, between points in Kentucky, on the one hand, and, on the other, points in Oklahoma. The purpose of this filing is to eliminate the gateway of any point in Missouri within 25 miles of Cairo, Ill.

No. MC 31462 (Sub-No. E216), filed May 13, 1974. Applicant: PARAMOUNT MOVERS, INC., P.O. Box 309, Lancaster, Tex. 75146. Applicant's representative: R. L. Rork (same as above). Authority sought to operate as a *common carrier*, by motor vehicle, over irregular routes, transporting: *Household goods*, as defined by the Commission, between points in that part of Kentucky on and south of a line beginning at the Kentucky-Indiana State line, thence along U.S. Highway 60 to the Kentucky-West Virginia State line, on the one hand, and, on the other, points in that part of Montana on and east of a line beginning at the International Boundary line between the United States and Canada, thence along U.S. Highway 91 to junction U.S. Highway 2, thence along U.S. Highway 2 to Browning, Mont., thence along U.S. Highway 89 to junction U.S. Highway 287, thence along U.S. Highway 287 to junction U.S. Highway 91, thence along U.S. Highway 91 to junction U.S. Highway 10, thence along U.S. Highway 10 to junction U.S. Highway 287, thence along U.S. Highway 287 to junction U.S. Highway 191, thence along U.S. Highway 191 to the Montana-Idaho State line. The purpose of this filing is to eliminate the gateways of (1) Cairo, Ill., or any point within 25 miles thereof; (2) Williston, N. Dak., or any point within 200 miles thereof; and (3) any point which is both within 35 miles of Alden, Minn., and within that part of Minnesota or Iowa on and south of a line beginning at the Mississippi River, thence along U.S. Highway 16 to junction U.S. Highway 71 to junction U.S. Highway 20, thence along U.S. Highway 20 to the Mississippi River.

No. MC 31462 (Sub-No. E284), filed May 13, 1974. Applicant: PARAMOUNT MOVERS, INC., P.O. Box 309, Lancaster, Tex. 75146. Applicant's representative: R. L. Rork (same as above). Authority sought to operate as a *common carrier*, by motor vehicle, over irregular routes, transporting: *Household goods*, as defined by the Commission, between points

in Michigan, on the one hand, and, on other, points in that part of Missouri on and north of a line beginning at the Missouri-Illinois State line, thence along U.S. Highway 66 to the Missouri-Oklahoma State line. The purpose of this filing is to eliminate the gateway of any point in Missouri within 50 miles of Burlington, Iowa.

No. MC 31462 (Sub-No. E285), filed May 13, 1974. Applicant: PARAMOUNT MOVERS, INC., P.O. Box 309, Lancaster, Tex. 75146. Applicant's representative: R. L. Rork (Same as above). Authority sought to operate as a *common carrier*, by motor vehicle, over irregular routes, transporting: *Household goods*, as defined by the Commission, between points in Mississippi, on the one hand, and, on the other, points in the Upper Peninsula of Michigan. The purpose of this filing is to eliminate the gateways of (1) Burlington, Iowa, or any point within 50 miles thereof; and (2) Cairo, Ill., or any point within 25 miles thereof.

No. MC 31462 (Sub-No. E286), filed May 13, 1974. Applicant: PARAMOUNT MOVERS, INC., P.O. Box 309, Lancaster, Tex. 75146. Applicant's representative: R. L. Rork (Same as above). Authority sought to operate as a *common carrier*, by motor vehicle, over irregular routes, transporting: *Household goods*, as defined by the Commission, between points in Oklahoma, on the one hand, and, on the other, points in Michigan. The purpose of this filing is to eliminate the gateway of any point in Missouri within 50 miles of Burlington, Iowa.

No. MC 31462 (Sub-No. E303), filed May 13, 1974. Applicant: PARAMOUNT MOVERS, INC., P.O. Box 309, Lancaster, Tex. 75146. Applicant's representative: R. L. Rork (Same as above). Authority sought to operate as a *common carrier*, by motor vehicle, over irregular routes, transporting: *Household goods*, as defined by the Commission, from points in the Lower Peninsula of Michigan to points in Mississippi. The purpose of this filing is to eliminate the gateways of (1) Fort Wayne, Ind., or any point in Indiana within 40 miles thereof, and (2) Cairo, Ill., or any point within 25 miles thereof.

No. MC 31462 (Sub-No. E304), filed May 13, 1974. Applicant: PARAMOUNT MOVERS, INC., P.O. Box 309, Lancaster, Tex. 75146. Applicant's representative: R. L. Rork (Same as above). Authority sought to operate as a *common carrier*, by motor vehicle, over irregular routes, transporting: *Household goods*, as defined by the Commission, between points in Mississippi, on the one hand, and, on the other, points in Wisconsin. The purpose of this filing is to eliminate the gateways of (1) Burlington, Iowa, or any point within 50 miles thereof; and (2) any point in Missouri within 25 miles of Cairo, Ill.

No. MC 31462 (Sub-No. E305), filed May 13, 1974. Applicant: PARAMOUNT MOVERS, INC., P.O. Box 309, Lancaster, Tex. 75146. Applicant's representative: R. L. Rork (Same as above). Authority

sought to operate as a common carrier, by motor vehicle, over irregular routes, transporting: *Household goods*, as defined by the Commission, from points in Mississippi, to points in New York. The purpose of this filing is to eliminate the gateways of (1) Cairo, Ill., or any point within 25 miles thereof; and (2) Fort Wayne, Ind., or any point in Indiana within 40 miles thereof.

No. MC 31462 (Sub-No. E307), filed May 13, 1974. Applicant: PARAMOUNT MOVERS, INC., P.O. Box 309, Lancaster, Tex. 75146. Applicant's representative: R. L. Rork (Same as above). Authority sought to operate as a common carrier, by motor vehicle, over irregular routes, transporting: *Household goods*, as defined by the Commission, from points in Mississippi, to points in Vermont. The purpose of this filing is to eliminate the gateways of (1) Cairo, Ill., or any point within 25 miles thereof; (2) Fort Wayne, Indiana, or any point in Indiana within 40 miles thereof; and (3) Hoosick Falls, N.Y.

No. MC 31462 (Sub-No. E308), filed May 13, 1974. Applicant: PARAMOUNT MOVERS, INC., P.O. Box 309, Lancaster, Tex. 75146. Applicant's representative: R. L. Rork (Same as above). Authority sought to operate as a common carrier, by motor vehicle, over irregular routes, transporting: *Household goods*, as defined by the Commission, from points in Mississippi, to points in Indiana. The purpose of this filing is to eliminate the gateway of Cairo, Ill.

No. MC 31462 (Sub-No. E309), filed May 13, 1974. Applicant: PARAMOUNT MOVERS, INC., P.O. Box 309, Lancaster, Tex. 75146. Applicant's representative: R. L. Rork (Same as above). Authority sought to operate as a common carrier, by motor vehicle, over irregular routes, transporting: *Household goods*, as defined by the Commission, between points in Mississippi, on the one hand, and, on the other, points in North Dakota. The purpose of this filing is to eliminate the gateways of (1) Cairo, Ill., or any point within 25 miles thereof; (2) Burlington, Iowa, or any point within 50 miles thereof; and (3) any point which is both within 35 miles of Alden, Minn., and within that part of Minnesota or Iowa on and south of a line beginning at the Mississippi River, thence along U.S. Highway 16 to junction U.S. Highway 71, thence along U.S. Highway 71 to junction U.S. Highway 20, thence along U.S. Highway 20 to the Mississippi River.

No. MC 31462 (Sub-No. E310), filed May 13, 1974. Applicant: PARAMOUNT MOVERS, INC., P.O. Box 309, Lancaster, Tex. 75146. Applicant's representative: R. L. Rork (same as above). Authority sought to operate as a common carrier, by motor vehicle, over irregular routes, transporting: *Household goods*, as defined by the Commission, between points in that part of Montana on and east of a line beginning at the International Boundary line between the United States and Canada, thence along U.S. Highway 91 to junction U.S. Highway 2, thence

along U.S. Highway 2 to Browning, Mont., thence along U.S. Highway 89 to junction U.S. Highway 287, thence along U.S. Highway 287 to junction U.S. Highway 91, thence along U.S. Highway 91 to junction U.S. Highway 10, thence along U.S. Highway 10 to junction U.S. Highway 287, thence along U.S. Highway 287 to junction U.S. Highway 191, thence along U.S. Highway 191 to the Idaho-Montana State line, on the one hand, and, on the other, points in Mississippi. The purpose of this filing is to eliminate the gateways of (1) Cairo, Ill., or any point in Illinois within 25 miles thereof; (2) Williston, N. Dak., or any point in North Dakota within 200 miles thereof; and (3) any point which is both within 35 miles of Alden, Minn., and within that part of Minnesota or Iowa on and south of a line beginning at the Mississippi River, thence along U.S. Highway 16 to junction U.S. Highway 71, thence along U.S. Highway 71 to junction U.S. Highway 20, thence along U.S. Highway 20 to the Mississippi River.

No. MC 31462 (Sub-No. E311), filed May 13, 1974. Applicant: PARAMOUNT MOVERS, INC., P.O. Box 309, Lancaster, Tex. 75146. Applicant's representative: R. L. Rork (same as above). Authority sought to operate as a common carrier, by motor vehicle, over irregular routes, transporting: *Household goods*, as defined by the Commission, between points in that part of Missouri on and north of a line beginning at the Mississippi River, thence along U.S. Highway 60 to junction U.S. Highway 61, thence along U.S. Highway 61 to junction Missouri Highway 72, thence along Missouri Highway 72 to junction Missouri Highway 21, thence along Missouri Highway 21 to junction Missouri Highway 8, thence along Missouri Highway 8 to junction U.S. Highway 66, thence along U.S. Highway 66 to junction U.S. Highway 63, thence along U.S. Highway 63 to junction U.S. Highway 50, thence along U.S. Highway 50 to the Kansas-Missouri State line, on the one hand, and, on the other, points in Mississippi. The purpose of this filing is to eliminate the gateway of any point in Missouri within 25 miles of Cairo, Ill.

No. MC 31462 (Sub-No. E312), filed May 13, 1974. Applicant: PARAMOUNT MOVERS, INC., P.O. Box 309, Lancaster, Tex. 75146. Applicant's representative: R. L. Rork (Same as above). Authority sought to operate as a common carrier, by motor vehicle, over irregular routes, transporting: *Household goods*, as defined by the Commission, between points in that part of South Dakota on and north of a line beginning at the Minnesota-South Dakota State line, thence along U.S. Highway 16 to junction South Dakota Highway 45, thence along South Dakota Highway 45 to junction South Dakota Highway 44, thence along South Dakota Highway 44 to junction South Dakota Highway 47, thence along South Dakota Highway 47 to junction U.S. Highway 18, thence along U.S. Highway 18 to junction U.S. Highway

183, thence along U.S. Highway 183 to the South Dakota-Nebraska State line, on the one hand, and, on the other, points in Mississippi. The purpose of this filing is to eliminate the gateways of (1) Cairo, Ill., or any point within 25 miles thereof; and (2) any point which is both within 35 miles of Alden, Minn., and within that part of Minnesota or Iowa on and south of a line beginning at the Mississippi River, thence along U.S. Highway 16 to junction U.S. Highway 71, thence along U.S. Highway 71 to junction U.S. Highway 20, thence along U.S. Highway 20 to the Mississippi River.

No. MC 31462 (Sub-No. E313), filed May 13, 1974. Applicant: PARAMOUNT MOVERS, INC., P.O. Box 309, Lancaster, Tex. 75146. Applicant's representative: R. L. Rork (Same as above). Authority sought to operate as a common carrier, by motor vehicle, over irregular routes, transporting: *Household goods*, as defined by the Commission, between points in Mississippi, on the one hand, and, on the other, points in Nebraska. The purpose of this filing is to eliminate the gateway of Cairo, Ill., or any point within 25 miles thereof.

No. MC 31462 (Sub-No. E314), filed May 13, 1974. Applicant: PARAMOUNT MOVERS, INC., P.O. Box 309, Lancaster, Tex. 75146. Applicant's representative: R. L. Rork (Same as above). Authority sought to operate as a common carrier, by motor vehicle, over irregular routes, transporting: *Household goods*, as defined by the Commission, from points in that part of Mississippi on and north of a line beginning at the Mississippi-Alabama State line, thence along U.S. Highway 84 to the Mississippi-Louisiana State line, to points in New Jersey. The purpose of this filing is to eliminate the gateways of (1) Cairo, Ill., or any point within 25 miles thereof; and (2) Fort Wayne, Ind., or any point in Indiana within 40 miles thereof.

No. MC 31462 (Sub-No. E315), filed May 13, 1974. Applicant: PARAMOUNT MOVERS, INC., P.O. Box 309, Lancaster, Tex. 75146. Applicant's representative: R. L. Rork (Same as above). Authority sought to operate as a common carrier, by motor vehicle, over irregular routes, transporting: *Household goods*, as defined by the Commission, from points in Mississippi, to points in that part of Ohio on and north of a line beginning at the Indiana-Ohio State line, thence along Ohio Highway 29 to junction U.S. Highway 33, thence along U.S. Highway 33 to junction U.S. Highway 36, thence along U.S. Highway 36 to junction U.S. Highway 22, thence along U.S. Highway 22 to the Ohio-West Virginia State line. The purpose of this filing is to eliminate the gateways of (1) Cairo, Ill., or any point in Illinois within 25 miles thereof; and (2) Fort Wayne, Ind., or any point in Indiana within 40 miles thereof.

No. MC 31462 (Sub-No. E316), filed May 13, 1974. Applicant: PARAMOUNT MOVERS, INC., P.O. Box 309, Lancaster,

Tex. 75146. Applicant's representative: R. L. Rork (Same as above). Authority sought to operate as a common carrier, by motor vehicle, over irregular routes, transporting: *Household goods*, as defined by the Commission, from points in Mississippi, to points in that part of Pennsylvania on and north of a line beginning at the Pennsylvania-West Virginia State line, thence along U.S. Highway 22 to junction Pennsylvania Highway 286, thence along Pennsylvania Highway 286 to junction U.S. Highway 119, thence along U.S. Highway 119 to junction Interstate Highway 80, thence along Interstate Highway 80 to junction Pennsylvania Highway 93, thence along Pennsylvania Highway 93 to junction Pennsylvania Highway 309, thence along Pennsylvania Highway 309 to junction Interstate Highway 80, thence along Interstate Highway 80 to the Pennsylvania-New Jersey State line. The purpose of this filing is to eliminate the gateways of (1) Cairo, Ill., or any point in Illinois within 25 miles thereof; and (2) Fort Wayne, Ind., or any point in Indiana within 40 miles thereof.

No. MC 33317 (Sub-No. E1), filed June 3, 1974. Applicant: BISON FREIGHTWAYS, INC., 700 N. Keyser Ave., Scranton, Pa. 18508. Applicant's representative: Kenneth R. Davis, 999 Union St., Taylor, Pa. 18517. Authority sought to operate as a common carrier, by motor vehicle, over irregular routes, transporting: *General commodities*, with the usual exceptions, between points in Susquehanna and Wayne Counties, Pa. (except those points on and south of Pennsylvania Highway 371), points in Broome, Chenango, and Delaware Counties, N.Y., those points in Otsego County, N.Y., which are within 50 miles of Hancock, N.Y., on the one hand, and, on the other, New York, N.Y., and those points in Union, Passaic, Essex, Hudson, and Bergen Counties, N.J. The purpose of this filing is to eliminate the gateway of Hancock, N.Y.

No. MC 40978 (Sub-No. E1), filed May 16, 1974. Applicant: CHAIR CITY MOTOR EXPRESS CO., P.O. Box 686, Sheboygan, Wis. 53081. Applicant's representative: R. E. Becker (same as above). Authority sought to operate as a common carrier, by motor vehicle, over irregular routes, transporting: (1) *New furniture, dental equipment, and stone fixtures*, from Chicago, Ill., and points in Illinois within 100 miles of Chicago, Ill., to points in the Upper Peninsula of Michigan (Sheboygan Falls, Wis.)\*; and (2) *New furniture, dental equipment, and stone fixtures*, from Chicago, Ill., and points in Illinois within 100 miles of Chicago, Ill., to points in Minnesota (points in and on that part of Wisconsin bounded by a line beginning at the Minnesota-Wisconsin State line, and extending in a northerly direction along an unnumbered highway to Nelson, Wis., thence along Wisconsin Highway 25 to Durand, Wis., thence along Wisconsin Highway 85 to Eau Claire, Wis., thence along U.S. Highway 53 to junction U.S. Highway,

thence along U.S. Highway 8 to junction U.S. Highway 51, thence along U.S. Highway 51 to the Wisconsin-Michigan State line, thence along the Wisconsin-Michigan State line to junction Wisconsin Highway 139, thence along Wisconsin Highway 139 to junction U.S. Highway 8, thence along U.S. Highway 8 to junction U.S. Highway 51, thence along U.S. Highway 51 to the Wisconsin-Michigan State line, thence along the Wisconsin-Michigan State line to junction Wisconsin Highway 139, thence along Wisconsin Highway 139 to junction U.S. Highway 8, thence along U.S. Highway 8 to junction Wisconsin Highway 32, thence along Wisconsin Highway 32 to junction Wisconsin Highway 64, thence along Wisconsin Highway 64 to Marinette, Wis., thence along Lake Michigan to the Wisconsin-Illinois State line, thence along the Wisconsin-Illinois State line to the Wisconsin-Iowa State line, thence along the Wisconsin-Iowa State line to the point of beginning)\*. The purpose of this filing is to eliminate the gateways indicated by asterisks above.

No. MC 40978 (Sub-No. E2), filed May 16, 1974. Applicant: CHAIR CITY MOTOR EXPRESS COMPANY, P.O. Box 686, Sheboygan, Wis. 53081. Applicant's representative: R. E. Becker (same as above). Authority sought to operate as a common carrier, by motor vehicle, over irregular routes, transporting: (1) *New furniture and furniture parts*, from Munster, Ind., to points in Minnesota on and the Upper Peninsula of Michigan; (2) *New furniture and furniture parts*, from Munster, Ind., to points in Wisconsin (except those points on and bounded by a line beginning at the Illinois-Wisconsin State line and extending in a northerly direction along U.S. Highway 51 to junction U.S. Highway 14, thence along U.S. Highway 14 to junction U.S. Highway 151, thence along U.S. Highway 151 to junction Wisconsin Highway 23, thence along Wisconsin Highway 23 to Lake Michigan). The purpose of this filing is to eliminate the gateway of those points in that part of Wisconsin bounded by a line beginning at the Illinois-Wisconsin State line extending along U.S. Highway 51, thence in a northerly direction along U.S. Highway 51 to junction U.S. Highway 14 in Wisconsin, thence along U.S. Highway 14 to junction U.S. Highway 151, thence along U.S. Highway 151 to junction Wisconsin Highway 23, thence along Wisconsin Highway 23 to Lake Michigan.

No. MC 40978 (Sub-No. E3), filed May 16, 1974. Applicant: CHAIR CITY MOTOR EXPRESS COMPANY, P.O. Box 686, Sheboygan, Wis. 53081. Applicant's representative: R. E. Becker (same as above). Authority sought to operate as a common carrier, by motor vehicle, over irregular routes, transporting: (1) *New institutional, new household and new office fixtures and equipment*, uncrated, from those points in that part of the State of Wisconsin, bounded by a line beginning at Algoma, Wis., and extending in a westerly direction along

Wisconsin Highway 54 to junction Wisconsin Highway 57, thence along Wisconsin Highway 57 to junction U.S. Highway 151, thence along U.S. Highway 151 to junction U.S. Highway 45, thence along U.S. Highway 45 to junction Wisconsin Highway 33, thence along Wisconsin Highway 33 to Lake Michigan (except Two Rivers, Wis.), to points in Iowa; (2) *New furniture*, from points in that part of Wisconsin bounded by a line beginning at Marinette, Wis., and extending in a westerly direction along Wisconsin Highway 64 to junction U.S. Highway 51, thence along U.S. Highway 51 to junction U.S. Highway 10, thence along U.S. Highway 10 to junction U.S. Highway 45, thence along U.S. Highway 45 to junction Wisconsin Highway 33, thence along Wisconsin Highway 33 to Lake Michigan (except Two Rivers, Wis.), to points in Indiana, and (3) *New furniture*, from points in that part of Wisconsin, bounded by a line beginning at Algoma, Wis., and extending in a westerly direction along Wisconsin Highway 54 to junction Wisconsin Highway 57, thence along U.S. Highway 151 to junction U.S. Highway 45, thence along U.S. Highway 45 to junction Wisconsin Highway 33, thence along Wisconsin Highway 33 to Lake Michigan (except Two Rivers, Wis.), to points in Iowa. The purpose of this filing is to eliminate the gateway of Sheboygan Falls, Wis.

No. MC 40978 (Sub-No. E4), filed May 16, 1974. Applicant: CHAIR CITY MOTOR EXPRESS CO., P.O. Box 686, Sheboygan, Wis. 53081. Applicant's representative: R. E. Becker (same as above). Authority sought to operate as a common carrier, by motor vehicle, over irregular routes, transporting: (1) *New institutional, new household and new office fixtures and equipment*, uncrated, from points in that part of Wisconsin, bounded by a line beginning at Port Washington, Wis., and extending in a westerly direction along Wisconsin Highway 33 to junction U.S. Highway 41, thence along U.S. Highway 41 to junction Wisconsin Highway 49, thence along Wisconsin Highway 49 to junction Wisconsin Highway 21, thence along Wisconsin Highway 21 to junction Wisconsin Highway 13, thence along Wisconsin Highway 13 to junction U.S. Highway 8, thence along U.S. Highway 8 to junction U.S. Highway 45, thence northerly along U.S. Highway 45 to the Wisconsin-Michigan State line, to points in Ohio, Kentucky, and the Lower Peninsula of Michigan (Sheboygan Falls, Wis.)\*; (2) *New furniture and furniture parts*, from Burlington, Iowa, and the facilities of the Brammer Manufacturing Company at Davenport, Iowa, to points in the Upper Peninsula of Michigan (Sheboygan Falls, Wis.)\*; and (3) *New furniture and furniture parts*, from Burlington, Iowa, and the facilities of the Brammer Manufacturing Company at Davenport, Iowa, to points in Minnesota (Wisconsin)\*. The purpose of this filing is to eliminate the gateways indicated by asterisks above.

No. MC 40978 (Sub-No. E5), filed May 16, 1974. Applicant: CHAIR CITY MOTOR EXPRESS CO., P.O. Box 686, Sheboygan, Wis. 53081. Applicant's representative: R. E. Becker (same as above). Authority sought to operate as a *common carrier*, by motor vehicle, over irregular routes, transporting: (1) *New furniture*, from Sturgis, Mich., to points in Minnesota (Wisconsin)\*; (2) *New furniture*, from Sturgis, Mich., to points in the Upper Peninsula of Michigan (Wisconsin)\*; and (3) *New furniture*, from Muscatine, Iowa, to points in Minnesota (Wisconsin)\*. The purpose of this filing is to eliminate the gateways indicated by asterisks above.

No. MC 40978 (Sub-No. E6), filed May 16, 1974. Applicant: CHAIR CITY MOTOR EXPRESS CO., P.O. Box 686, Sheboygan, Wis. 53081. Applicant's representative: R. E. Becker (same as above). Authority sought to operate as a *common carrier*, by motor vehicle, over irregular routes, transporting: *New furniture*, from Muscatine, Iowa, to points in the Upper Peninsula of Michigan. The purpose of this filing is to eliminate the gateway of Sheboygan Falls, Wis.

No. MC 40978 (Sub-No. E7), filed May 16, 1974. Applicant: CHAIR CITY MOTOR EXPRESS CO., P.O. Box 686, Sheboygan, Wis. 53081. Applicant's representative: R. E. Becker (same as above). Authority sought to operate as a *common carrier*, by motor vehicle, over irregular routes, transporting: (1) *New furniture*, from points in that part of Wisconsin, bounded by a line beginning at Port Washington, Wis., and extending in a westerly direction along Wisconsin Highway 33 to junction U.S. Highway 41, thence along U.S. Highway 41 to junction Wisconsin Highway 49, thence along Wisconsin Highway 49 to junction Wisconsin Highway 21, thence along Wisconsin Highway 21 to junction Wisconsin Highway 13, thence along Wisconsin Highway 13 to junction U.S. Highway 8, thence along U.S. Highway 8 to junction U.S. Highway 45, thence along U.S. Highway 45 to the Wisconsin-Michigan State line, to points in Ohio, Kentucky, and the Lower Peninsula of Michigan; (2) *New institutional, new household and new office fixtures and equipment*, uncrated, from points in that part of Wisconsin bounded by a line beginning at Marinette, Wis., and extending in a westerly direction along Wisconsin Highway 64 to junction U.S. Highway 51, thence along U.S. Highway 51 to junction U.S. Highway 10, thence along U.S. Highway 10 to junction U.S. Highway 45, thence along U.S. Highway 45 to junction Wisconsin Highway 33, thence along Wisconsin Highway 33 to Lake Michigan (except Two Rivers, Wis.), to points in Indiana; and (3) *New furniture*, from points in that part of Wisconsin bounded by a line beginning at Marinette, Wis., and extending in a westerly direction along Wisconsin Highway 64 to junction U.S. Highway 141, thence along U.S. Highway 141 to junction Wisconsin Highway 22, thence along Wisconsin Highway

22 to junction U.S. Highway 10, thence along U.S. Highway 10 to junction Wisconsin Highway 49, thence along Wisconsin Highway 49 to junction U.S. Highway 41, thence along U.S. Highway 41 to junction Wisconsin Highway 33, thence along Wisconsin Highway 33 to Lake Michigan, to points in Missouri. The purpose of this filing is to eliminate the gateway of Sheboygan Falls, Wis.

No. MC 40978 (Sub-No. E8), filed May 16, 1974. Applicant: CHAIR CITY MOTOR EXPRESS CO., P.O. Box 686, Sheboygan, Wis. 53081. Applicant's representative: R. E. Becker (same as above). Authority sought to operate as a *common carrier*, by motor vehicle, over irregular routes, transporting: (1) *New institutional, new household, and new office fixtures and equipment*, uncrated, from points in that part of Wisconsin bounded by a line beginning at Marinette, Wis., and extending in a westerly direction along Wisconsin Highway 64 to junction U.S. Highway 141, thence along U.S. Highway 141 to junction Wisconsin Highway 22, thence along Wisconsin Highway 22 to junction U.S. Highway 10, thence along U.S. Highway 10 to junction Wisconsin Highway 49, thence along Wisconsin Highway 49 to junction U.S. Highway 41, thence along U.S. Highway 41 to junction Wisconsin Highway 33, thence along Wisconsin Highway 33 to Lake Michigan, to points in Missouri; (2) *New institutional, new household, and new office fixtures and equipment*, uncrated, from points in that part of Wisconsin bounded by a line beginning at Cleveland, Wis., and extending in a westerly direction along Wisconsin Highway 149 to junction Wisconsin Highway 67, thence along Wisconsin Highway 67 to junction Wisconsin Highway 26, thence along Wisconsin Highway 26 to junction U.S. Highway 51, thence along U.S. Highway 51 to Wisconsin-Illinois State line, to points in the Upper Peninsula of Michigan; and (3) *New furniture*, from points in that part of Wisconsin bounded by a line beginning at Cleveland, Wis., and extending in a westerly direction along Wisconsin Highway 149 to junction Wisconsin Highway 67, thence along Wisconsin Highway 67 to junction Wisconsin Highway 26, thence along Wisconsin Highway 26 to junction U.S. Highway 51, thence along U.S. Highway 51 to the Wisconsin-Illinois State line, to points in the Upper Peninsula of Michigan. The purpose of this filing is to eliminate the gateway of Sheboygan Falls, Wis.

No. MC 104654 (Sub-No. E1), filed May 14, 1974. Applicant: COMMERCIAL TRANSPORT, INC., South 20th St., Belleville, Ill. 62222. Applicant's representative: Edward G. Villalon, 13th & Pennsylvania Ave. NW., Suite 1032, Pennsylvania Bldg., Washington, D.C. 20004. Authority sought to operate as a *common carrier*, by motor vehicle, over irregular routes, transporting: *Gasoline, diesel fuel, kerosene, and fuel oils*, in bulk, in tank vehicles, from St. Elmo, Ill., to points in Ohio. The purpose of this

filing is to eliminate the gateways of Speedway, Ind., and Jackson County, Ind.

No. MC 104654 (Sub-No. E2), filed May 14, 1974. Applicant: COMMERCIAL TRANSPORT, INC., South 20th St., Belleville, Ill. 62222. Applicant's representative: Edward G. Villalon, 13th & Pennsylvania Ave. NW., Suite 1032, Pennsylvania Bldg., Washington, D.C. 20004. Authority sought to operate as a *common carrier*, by motor vehicle, over irregular routes, transporting: *Petroleum and petroleum products*, (except liquid chemicals), as described in Appendix XIII to the report in *Descriptions in Motor Carrier Certificates*, 61 M.C.C. 209, in bulk, in tank vehicles, from St. Elmo, Ill., to points in Pennsylvania. The purpose of this filing is to eliminate the gateways of Jackson County, Ind., and Butler County, Ohio.

No. MC 104654 (Sub-No. E5), filed May 14, 1974. Applicant: COMMERCIAL TRANSPORT, INC., South 20th St., Belleville, Ill. 62222. Applicant's representative: Edward G. Villalon, 13th & Pennsylvania Ave. NW., Suite 1032, Pennsylvania Bldg., Washington, D.C. 20004. Authority sought to operate as a *common carrier*, by motor vehicle, over irregular routes, transporting: *Petroleum and petroleum products*, as described in Appendix XIII to the report in *Descriptions in Motor Carrier Certificates*, 61 M.C.C. 209, in bulk, in tank vehicles, from Lawrenceville, Ill., to points in that part of Tennessee on and west of a line beginning at the Tennessee-Kentucky State line extending along U.S. Highway 45E to junction U.S. Highway 45, thence along U.S. Highway 45 to the Tennessee-Mississippi State line. The purpose of this filing is to eliminate the gateways of Hickman, Ky., and Caruthersville, Mo.

No. MC 104654 (Sub-No. E6), filed May 14, 1974. Applicant: COMMERCIAL TRANSPORT, INC., South 20th St., Belleville, Ill. 62222. Applicant's representative: Edward G. Villalon, Suite 1032, Pennsylvania Bldg., 13th & Pennsylvania Ave. NW., Washington, D.C. 20004. Authority sought to operate as a *common carrier*, by motor vehicle, over irregular routes, transporting: *Petroleum and petroleum products*, as described in Appendix XIII to the report in *Descriptions in Motor Carrier Certificates*, 61 M.C.C. 209, in bulk, in tank vehicles, from Lawrenceville, Ill., to points in that part of Arkansas on, north, and east of a line beginning at the Arkansas-Missouri State line extending along U.S. Highway 65 to junction U.S. Highway 70, thence along U.S. Highway 70 to junction U.S. Highway 49, thence along U.S. Highway 49 to the Arkansas-Mississippi State line. The purpose of this filing is to eliminate the gateways of Hickman, Ky., and Caruthersville, Mo.

No. MC 104654 (Sub-No. E8), filed May 14, 1974. Applicant: COMMERCIAL TRANSPORT, INC., South 20th St., Belleville, Ill. 62222. Applicant's representative: Edward G. Villalon, Suite 1032, Pennsylvania Bldg., 13th & Pennsylvania

Ave. NW., Washington, D.C. 20004. Authority sought to operate as a *common carrier*, by motor vehicle, over irregular routes, transporting: *Petroleum and petroleum products*, as described in Appendix XIII to the report in *Descriptions in Motor Carrier Certificates*, 61 M.C.C. 209, in bulk, in tank vehicles, from Evansville, Ind., to that part of Tennessee on and west of a line beginning at the Tennessee-Kentucky State line extending along U.S. Highway 45E to junction U.S. Highway 45, thence along U.S. Highway 45 to the Tennessee-Mississippi State line. The purpose of this filing is to eliminate the gateways of Hickman, Ky., and Caruthersville, Mo.

No. MC 104654 (Sub-No. E9), filed May 14, 1974. Applicant: COMMERCIAL TRANSPORT, INC., South 20th St., Belleville, Ill. 62222. Applicant's representative: Edward G. Villalon, Suite 1032 Pennsylvania Bldg., 13th & Pennsylvania Ave. NW., Washington, D.C. 20004. Authority sought to operate as a *common carrier*, by motor vehicle, over irregular routes, transporting: *Petroleum and petroleum products*, as described in Appendix XIII to the report in *Descriptions in Motor Carrier Certificates*, 61 M.C.C. 209, in bulk, in tank vehicles, from Evansville, Ind., to that part of Arkansas on, east, and north of a line beginning at the Missouri-Arkansas State line extending along Arkansas Highway 9 to junction U.S. Highway 65, thence along U.S. Highway 65 to junction U.S. Highway 70, thence along U.S. Highway 70 to junction U.S. Highway 49, thence along U.S. Highway 49 to the Arkansas-Mississippi State line. The purpose of this filing is to eliminate the gateways of Hickman, Ky., and Caruthersville, Mo.

No. MC 104654 (Sub-No. E12), filed May 14, 1974. Applicant: COMMERCIAL TRANSPORT, INC., South 20th St., Belleville, Ill. 62222. Applicant's representative: Edward G. Villalon, Suite 1032 Pennsylvania Bldg., 13th & Pennsylvania Ave., NW., Washington, D.C. 20004. Authority sought to operate as a *common carrier*, by motor vehicle, over irregular routes, transporting: *Petroleum and petroleum products*, as described in Appendix XIII to the report in *Descriptions in Motor Carrier Certificates*, 61 M.C.C. 209, in bulk, in tank vehicles, from Mt. Vernon, Ind., to points in that part of Arkansas on, east, and north of a line beginning at the Arkansas-Missouri State line extending along Arkansas Highway 9 to junction U.S. Highway 65, thence along U.S. Highway 65 to junction U.S. Highway 70, thence along U.S. Highway 70 to junction U.S. Highway 49, thence along U.S. Highway 49 to the Arkansas-Mississippi State line. The purpose of this filing is to eliminate the gateways of Hickman, Ky., and Caruthersville, Mo.

No. MC 104654 (Sub-No. E13), filed May 14, 1974. Applicant: COMMERCIAL TRANSPORT, INC., South 20th St., Belleville, Ill. 62222. Applicant's representative: Edward G. Villalon, Suite 1032 Pennsylvania Bldg., 13th & Pennsylvania Ave., NW., Washington, D.C. 20004. Au-

thority sought to operate as a *common carrier*, by motor vehicle, over irregular routes, transporting: *Petroleum products*, from Paducah, Ky., and points in Kentucky within 5 miles thereof, to that part of Missouri on, south, and east of a line beginning at the Missouri-Illinois State line extending along U.S. Highway 54 to junction U.S. Highway 65, thence along U.S. Highway 65 to the Missouri-Arkansas State line. The purpose of this filing is to eliminate the gateways of Gale and Cairo, Ill.

No. MC 106920 (Sub-No. E19), filed June 4, 1974. Applicant: RIGGS FOOD EXPRESS, INC., P.O. Box 26, New Bremen, Ohio 45869. Applicant's representative: E. Stephen Heisley, 805 McLachlen Bank Bldg., 666 11th St. NW., Washington, D.C. 20001. Authority sought to operate as a *common carrier*, by motor vehicle, over irregular routes, transporting: *Milk, cream and buttermilk*, in bulk, in tank vehicles, from points in Minnesota to points in Florida. The purpose of this filing is to eliminate the gateways of Darke, Mercer, and Auglaize Counties, Ohio.

No. MC 106920 (Sub-No. E20), filed June 4, 1974. Applicant: RIGGS FOOD EXPRESS, INC., P.O. Box 26, New Bremen, Ohio 45869. Applicant's representative: E. Stephen Heisley, 805 McLachlen Bank Bldg., 666 11th St. NW., Washington, D.C. 20001. Authority sought to operate as a *common carrier*, by motor vehicle, over irregular routes, transporting: *Milk, cream, and buttermilk*, in bulk, in tank vehicles, from points in Minnesota north and east of a line beginning at the United States-Canada International Boundary line and extending along U.S. Highway 75 to junction Minnesota Highway 11, thence along Minnesota Highway 11 to junction Minnesota Highway 220, thence along Minnesota Highway 220 to junction U.S. Highway 2, thence along U.S. Highway 2 to junction U.S. Highway 75, thence along U.S. Highway 75 to junction Minnesota Highway 7, thence along Minnesota Highway 7 to junction Minnesota Highway 22, thence along Minnesota Highway 22, to junction Minnesota Highway 5, thence along Minnesota Highway 5 to junction Minnesota Highway 25, thence along Minnesota Highway 25 to junction U.S. Highway 169, thence along U.S. Highway 169 to junction Minnesota Highway 19, thence along Minnesota Highway 19 to junction Minnesota Highway 21, thence along Minnesota Highway 21 to junction Minnesota Highway 60, thence along Minnesota Highway 60 to junction U.S. Highway 63, thence along U.S. Highway 63 to junction Minnesota Highway 247, thence along Minnesota Highway 247 to junction Minnesota Highway 74, thence along Minnesota Highway 74 to junction Minnesota Highway 248, thence along Minnesota Highway 248 to the Wisconsin-Minnesota State line. The purpose of this filing is to eliminate the gateway of Darke, Mercer, and Auglaize Counties, Ohio.

No. MC 106920 (Sub-No. E21), filed June 4, 1974. Applicant: RIGGS FOOD EXPRESS, INC., P.O. Box 26, New Bremen, Ohio 45869. Applicant's representative: E. Stephen Heisley, 805 McLachlen Bank Bldg., 666 11th St. NW., Washington, D.C. 20001. Authority sought to operate as a *common carrier*, by motor vehicle, over irregular routes, transporting: *Milk, cream, and buttermilk*, in bulk, in tank vehicles, from points in Minnesota to points in Alabama north and east of a line beginning at the Alabama-Tennessee State line and extending along Interstate Highway 65 to junction U.S. Highway 11, thence along U.S. Highway 11 to junction Alabama Highway 5, thence along Alabama Highway 5 to junction Alabama Highway 219, thence along Alabama Highway 219 to junction Alabama Highway 41, thence along Alabama Highway 41 to junction U.S. Highway 84, thence along U.S. Highway 84 to junction Alabama Highway 52, thence along Alabama Highway 52 to the Alabama-Georgia State line. The purpose of this filing is to eliminate the gateway of Darke, Mercer, and Auglaize Counties, Ohio.

No. MC 106920 (Sub-No. E22), filed June 4, 1974. Applicant: RIGGS FOOD EXPRESS, INC., P.O. Box, 26, New Bremen, Ohio 45869. Applicant's representative: E. Stephen Heisley, 805 McLachlen Bank Bldg., 666 11 St. NW., Washington, D.C. 20001. Authority sought to operate as a *common carrier*, by motor vehicle, over irregular routes, transporting: *Milk, cream, and buttermilk*, in bulk, in tank vehicles, from points in Kentucky east of a line beginning at the Kentucky-Tennessee State line and extending along Interstate Highway 65 to the Kentucky-Indiana State line. The purpose of this filing is to eliminate the gateway of Darke, Mercer, and Auglaize Counties, Ohio.

No. MC 106920 (Sub-No. E23), filed June 4, 1974. Applicant: RIGGS FOOD EXPRESS, INC., P.O. Box 26, New Bremen, Ohio 45869. Applicant's representative: E. Stephen Heisley, 805 McLachlen Bank Bldg., 666 11th St. NW., Washington, D.C. 20001. Authority sought to operate as a *common carrier*, by motor vehicle, over irregular routes, transporting: *Milk, cream, and buttermilk* in bulk, in tank vehicles, from points in Minnesota north and west of a line beginning at the Minnesota-North Dakota State line and extending along U.S. Highway 10 to junction Minnesota Highway 34, thence along Minnesota Highway 34 to junction Minnesota Highway 200, thence along Minnesota Highway 200 to junction Minnesota Highway 6, thence along Minnesota Highway 6 to junction Minnesota Highway 38, thence along Minnesota Highway 38 to junction Minnesota Highway 6, thence along Minnesota Highway 6 to junction U.S. Highway 71, thence along U.S. Highway 71 to the United States-Canada International Boundary line to points in Kentucky east of a line beginning at the Kentucky-Tennessee State line and extending along

U.S. Highway Alternate 41 to junction U.S. Highway 41, thence along U.S. Highway 41 to the Kentucky-Indiana State line and west of a line beginning at the Kentucky-Tennessee State line and extending along U.S. Highway 31W to junction Interstate Highway 65, thence along Interstate Highway 65 to the Kentucky-Indiana State line. The purpose of this filing is to eliminate the gateway of Darke, Mercer, and Auglaize Counties, Ohio.

No. MC 106920 (Sub-No. E24), filed June 4, 1974. Applicant: RIGGS FOOD EXPRESS, INC., P.O. Box 26, New Bremen, Ohio 45869. Applicant's representative: E. Stephen Heisley, 805 McLachlen Bank Bldg., 666 11th St. NW., Washington, D.C. 20001. Authority sought to operate as a *common carrier*, by motor vehicle, over irregular routes, transporting: *Milk, cream, and buttermilk*, in bulk, in tank vehicles, from points in Minnesota to points in Tennessee east of a line beginning at the Tennessee-Alabama State line and extending along Interstate Highway 65 to the Tennessee-Kentucky State line. The purpose of this filing is to eliminate the gateway of Darke, Mercer, and Auglaize Counties, Ohio.

No. MC 106920 (Sub-No. E25), filed June 4, 1974. Applicant: RIGGS FOOD EXPRESS, INC., P.O. Box 26, New Bremen, Ohio 45869. Applicant's representative: E. Stephen Heisley, 805 McLaughlin Bank Bldg., 666 11th St. NW., Washington, D.C. 20001. Authority sought to operate as a *common carrier*, by motor vehicle, over irregular routes, transporting: *Milk, cream and buttermilk*, except concentrated whole milk and concentrated skim milk, in bulk, in tank vehicles, from points in Wisconsin to points in Tennessee on and east of a line beginning at the Tennessee-Kentucky State line and extending along U.S. Highway 231 to the Tennessee-Alabama State line. The purpose of this filing is to eliminate the gateway of Darke, Mercer, and Auglaize Counties, Ohio.

No. MC 108207 (Sub-No. E30), filed May 13, 1974. Applicant: FROZEN FOOD EXPRESS, INC., P.O. Box 5888, Dallas, Tex. 75222. Applicant's representative: Mike Smith (same as above). Authority sought to operate as a *common carrier*, by motor vehicle, over irregular routes, transporting: *Meats, meat products, and meat by-products* as defined by the Commission (except canned or packaged meats and canned or packaged meat products, other than canned hams, packaged hams, and packaged bacon), from points in Oklahoma, Arkansas, Louisiana, and Memphis, Tenn., to points in Minnesota and Wisconsin. The purpose of this filing is to eliminate the gateways of Carthage and Hernando, Miss.

No. MC 108207 (Sub-No. E31), filed May 13, 1974. Applicant: FROZEN FOOD EXPRESS, INC., P.O. Box 5888, Dallas, Tex. 75222. Applicant's representative: Mike Smith (same as above). Authority sought to operate as a *common carrier*,

by motor vehicle, over irregular routes, transporting: *Potato products*, not frozen, in vehicles equipped with mechanical refrigeration, from points in Montcalm County, Mich., to points in New Mexico, Arizona, and California, restricted to the transportation of traffic originating at the facilities of Ore-Ida Foods, Inc., in Montcalm County, Mich. The purpose of this filing is to eliminate the gateway of points in Texas.

No. MC 108207 (Sub-No. E33), filed May 13, 1974. Applicant: FROZEN FOOD EXPRESS, INC., P.O. Box 5888, Dallas, Tex. 75222. Applicant's representative: Mike Smith (same as above). Authority sought to operate as a *common carrier*, by motor vehicle, over irregular routes, transporting: *Frozen foods, and meats, meat products, and meat by-products* as defined by the Commission (except canned or packaged meats and canned or packaged meat products, other than canned hams, packaged hams, and packaged bacon), *dairy products* as defined by the Commission, *salad dressing, yeast, and uncooked bakery goods*, from Rossville, Tenn., to points in Arkansas, Louisiana, Texas, Oklahoma, Missouri, Illinois, and Michigan. The purpose of this filing is to eliminate the gateway of Memphis, Tenn.

No. MC 108449 (Sub-No. E220), filed May 16, 1974. Applicant: INDIANHEAD TRUCK LINE, INC., 1947 W. County Rd. C, St. Paul, Minn. 55113. Applicant's representative: W. A. Myllenbeck (same as above). Authority sought to operate as a *common carrier*, by motor vehicle, over irregular routes, transporting: *Petroleum and petroleum products*, in bulk, in tank vehicles, from Lemont-Lockport, Ill., to points in Minnesota. The purpose of this filing is to eliminate the gateways of Winona, Minn., and LaCrosse and Eau Claire, Wis.

No. MC 108449 (Sub-No. E221), filed May 16, 1974. Applicant: INDIANHEAD TRUCK LINE, INC., 1947 W. County Rd. C, St. Paul, Minn. 55113. Applicant's representative: W. A. Myllenbeck (same as above). Authority sought to operate as a *common carrier*, by motor vehicle, over irregular routes, transporting: *Petroleum and petroleum products*, in bulk, in tank vehicles, from Lemont-Lockport, Ill., to points in Minnesota. The purpose of this filing is to eliminate the gateways of LaCrosse, Wis., Spirit Lake, Iowa, and Spring Valley, Minn.

No. MC 108449 (Sub-No. E222), filed May 16, 1974. Applicant: INDIANHEAD TRUCK LINE, INC., 1947 W. County Rd. C, St. Paul, Minn. 55113. Applicant's representative: W. A. Myllenbeck (same as above). Authority sought to operate as a *common carrier*, by motor vehicle, over irregular routes, transporting: *Petroleum products*, in bulk, in tank vehicles, from Lemont-Lockport, Ill., to those points in Iowa on and north of a line beginning at the Wisconsin-Iowa State line and extending along U.S. Highway 52 to junction Iowa Highway 24, thence along Iowa Highway 24 to

junction U.S. Highway 18, thence along U.S. Highway 18 to junction U.S. Highway 65, thence along U.S. Highway 65 to the Iowa-Minnesota State line. The purpose of this filing is to eliminate the gateway of LaCrosse, Wis.

No. MC 108449 (Sub-No. E226), filed May 16, 1974. Applicant: INDIANHEAD TRUCK LINE, INC., 1047 West County Road C, St. Paul, Minn. 55113. Applicant's representative: W. A. Myllenbeck (same as above). Authority sought to operate as a *common carrier*, by motor vehicle, over irregular routes, transporting: *Petroleum products*, in bulk, in tank vehicles, from Lemont-Lockport, Ill., to points in South Dakota. The purpose of this filing is to eliminate the gateways of LaCrosse, Wis., Spring Valley, Minn., and Spirit Lake, Iowa.

No. MC 113666 (Sub-No. E1), filed June 4, 1974. Applicant: FREEPORT TRANSPORT, INC., 1200 Butler Rd., Freeport, Pa. 16529. Applicant's representative: Daniel R. Smetanick (same as above). Authority sought to operate as a *common carrier*, by motor vehicle, over irregular routes, transporting: *Urea and ammonium nitrate* (other than liquid), in bulk and in bags from the port of entry at the United States-Canada International Boundary line at Port Huron, Mich., to points in Maine, New Hampshire, Massachusetts, Rhode Island, Connecticut, New Jersey, Delaware, Maryland, Pennsylvania, and New York (except those in Nassau and Suffolk Counties, N.Y.). The purpose of this filing is to eliminate the gateway of the port of entry at Detroit, Mich.

No. MC 113666 (Sub-No. E3), filed June 4, 1974. Applicant: FREEPORT TRANSPORT, INC., 1200 Butler Rd., Freeport, Pa. 16229. Applicant's representative: Daniel R. Smetanick (same as above). Authority sought to operate as a *common carrier*, by motor vehicle, over irregular routes, transporting: *Urea* (other than liquid), dry, in bulk, and in bags from the United States-Canada International Boundary line at Ports of Entry at Buffalo and Niagara Falls, N.Y., to points in Kansas and Nebraska, with no transportation for compensation on return except as otherwise authorized. Restriction: Transportation of the above commodities restricted to those originating in the Province of Ontario, Canada. The purpose of this filing is to eliminate the gateway of the port of entry at Detroit, Mich.

No. MC 113666 (Sub-No. E4), filed June 4, 1974. Applicant: FREEPORT TRANSPORT, INC., 1200 Butler Rd., Freeport, Pa. 16229. Applicant's representative: Daniel R. Smetanick (same as above). Authority sought to operate as a *common carrier*, by motor vehicle, over irregular routes, transporting: *Urea* (other than liquid), dry, in bags, from Ports of Entry at the United States-Canada International Boundary line at Ogdensburg, Alexandria Bay, and Rosetown, N.Y., to points in Kansas and Nebraska. Restriction: Transportation of the above

commodities restricted to traffic originating in the Province of Ontario. The purpose of this filing is to eliminate the gateways of Buffalo, N.Y., and Detroit, Mich.

No. MC 113666 (Sub-No. E5), filed June 4, 1974. Applicant: FREEPORT TRANSPORT, INC., 1200 Butler Rd., Freeport, Pa. 16229. Applicant's representative: Daniel R. Smetanick (same as above). Authority sought to operate as a *common carrier*, by motor vehicle, over irregular routes, transporting: *Material used in the production of refractory products* (except liquid commodities in bulk), with no transportation for compensation on return except as otherwise authorized, from points in Illinois, Kansas, Wisconsin, and that part of Indiana on and west of U.S. Highway 31 to the ports of entry on the United States-Canada International Boundary line in Maine, New Hampshire, and Vermont. The purpose of this filing is to eliminate the gateway of Armstrong County, Pa.

No. MC 113666 (Sub-No. E6), filed June 4, 1974. Applicant: FREEPORT TRANSPORT, INC., 1200 Butler Rd., Freeport, Pa. 16229. Applicant's representative: Daniel R. Smetanick (same as above). Authority sought to operate as a *common carrier*, by motor vehicle over irregular routes, transporting: *Refractory products* (except in bulk), from Fords, N.J., to points in Ohio, Michigan, Indiana, Illinois, Kentucky, Kansas, Missouri, and Wisconsin. The purpose of this filing is to eliminate the gateway of Armstrong County, Pa.

No. MC 113666 (Sub-No. E7), filed June 4, 1974. Applicant: FREEPORT TRANSPORT, INC., 1200 Butler Rd., Freeport, Pa. 16229. Applicant's representative: Daniel R. Smetanick (same as above). Authority sought to operate as a *common carrier*, by motor vehicle, over irregular routes, transporting: *Materials used in the production of refractory products* (except liquid commodities in bulk), from points in Kentucky, Missouri, and the Lower Peninsula of Michigan to the Ports of Entry on the United States-Canada International Boundary line located in Maine, New Hampshire, and Vermont, with no transportation for compensation on return except as otherwise authorized. The purpose of this filing is to eliminate the gateway of Tarentum, Pa.

No. MC 113666 (Sub-No. E9), filed June 4, 1974. Applicant: FREEPORT TRANSPORT, INC., 1200 Butler Rd., Freeport, Pa. 16229. Applicant's representative: Daniel R. Smetanick (same as above). Authority sought to operate as a *common carrier*, by motor vehicle, over irregular routes, transporting: *Urea and ammonium nitrate* (other than liquid), in bags, from ports of entry on the United States-Canada International Boundary line at Ogdensburg, Alexandria Bay, and Rooseveltown, N.Y., to points in Indiana, Illinois, Michigan, and Ohio, with no transportation for compensation on return unless otherwise

authorized. The purpose of this filing is to eliminate the gateway of port of entry at Buffalo, N.Y.

No. MC 113666 (Sub-No. E10), filed June 4, 1974. Applicant: FREEPORT TRANSPORT, INC., 1200 Butler Rd., Freeport, Pa. 16229. Applicant's representative: Daniel R. Smetanick (same as above). Authority sought to operate as a *common carrier*, by motor vehicle, over irregular routes, transporting: *Refractory products* (except in bulk), from Greenville, Pa., to ports of entry on the United States-Canada International Boundary line at Ogdensburg, Alexandria Bay, and Rooseveltown, N.Y. Restriction: The transportation of the above commodities restricted to traffic destined to the Province of Ontario, Canada. The purpose of this filing is to eliminate the gateway of the Port of Entry of Buffalo, N.Y.

No. MC 113666 (Sub-No. E12), filed June 4, 1974. Applicant: FREEPORT TRANSPORT, INC., 1200 Butler Rd., Freeport, Pa. 16229. Applicant's representative: Daniel R. Smetanick (same as above). Authority sought to operate as a *common carrier*, by motor vehicle, over irregular routes, transporting: *Dry urea*, in bulk, in dump vehicles, and in containers (other than liquid), from Olean, N.Y., to points in Wisconsin, Missouri, Iowa, and Minnesota. The purpose of this filing is to eliminate the gateway of Port of Entry at Detroit, Mich.

No. MC 113666 (Sub-No. E13), filed June 4, 1974. Applicant: FREEPORT TRANSPORT, INC., 1200 Butler Rd., Freeport, Pa. 16229. Applicant's representative: Daniel R. Smetanick (same as above). Authority sought to operate as a *common carrier*, by motor vehicle, over irregular routes, transporting: *Refractory products* (except such commodities in bulk and those which because of their size, weight, or inherent nature, require the use of special equipment), from the plant site of A. P. Green Fire Brick Co., at or near Detroit, Mich., to points in Maryland, Delaware, New Jersey, Massachusetts, Connecticut, and Rhode Island. The purpose of this filing is to eliminate the gateway of Tarentum, Pa.

No. MC 113666 (Sub-No. E14), filed June 4, 1974. Applicant: FREEPORT TRANSPORT, INC., 1200 Butler Rd., Freeport, Pa. 16229. Applicant's representative: Daniel R. Smetanick (same as above). Authority sought to operate as a *common carrier*, by motor vehicle, over irregular routes, transporting: *Dry urea*, in bags, from Ports of Entry on the United States-Canada International Boundary line at Ogdensburg, Alexandria Bay, and Rooseveltown, N.Y., to points in Tennessee. The purpose of this filing is to eliminate the gateway of Olean, N.Y.

No. MC 113666 (Sub-No. E15), filed June 4, 1974. Applicant: FREEPORT TRANSPORT, INC., 1200 Butler Rd., Freeport, Pa. 16229. Applicant's representative: Daniel R. Smetanick (same as

above). Authority sought to operate as a *common carrier*, by motor vehicle, over irregular routes, transporting: *Urea and ammonium nitrate* (other than liquid), in bags, from Port of Entry on the United States-Canada International Boundary line at Ogdensburg, Alexandria Bay, and Rooseveltown, N.Y., to points in West Virginia, Kentucky, Missouri, Wisconsin, Iowa, and Minnesota. The purpose of this filing is to eliminate the gateway of Port of Entry of Buffalo, N.Y.

No. MC 113666 (Sub-No. E17), filed June 4, 1974. Applicant: FREEPORT TRANSPORT, INC., 1200 Butler Rd., Freeport, Pa. 16229. Applicant's representative: Daniel R. Smetanick (same as above). Authority sought to operate as a *common carrier*, by motor vehicle, over irregular routes, transporting: *Refractory products* (except in bulk and except such commodities which, because of their size, weight, or inherent nature require the use of special equipment), from the Borough of Tarentum, Allegheny County, Pa., and Porter Township, Clarion County, Pa., to points in the Upper Peninsula of Michigan. The purpose of this filing is to eliminate the gateway of the Port of Entry at Detroit, Mich.

No. MC 113666 (Sub-No. E18), filed June 4, 1974. Applicant: FREEPORT TRANSPORT, INC., 1200 Butler Rd., Freeport, Pa. 16229. Applicant's representative: Daniel R. Smetanick (same as above). Authority sought to operate as a *common carrier*, by motor vehicle, over irregular routes, transporting: *Refractory products* (except in bulk), from Irondale, New Salisbury, Wellsville, Uhrichsville, Oak Hill, Jackson, South Webster, Columbiana, Warren, Cincinnati, Powhatan, and Center Township, Carroll County, Ohio, Taylor and Mayfield, Ky., Mexico, Fulton, and Vandalia, Mo., to the Ports of Entry on the United States-Canada International Boundary line located in Maine, New Hampshire, Vermont, and at Alexandria Bay, Ogdensburg, and Rooseveltown, N.Y. Restriction: The operations authorized herein are restricted to the transportation of shipments destined to points in the Provinces of Ontario and Quebec, Canada. The purpose of this filing is to eliminate the gateway of the Ports of Entry of Buffalo or Niagara Falls, N.Y.

No. MC 114211 (Sub-No. E476), filed June 4, 1974. Applicant: WARREN TRANSPORT, INC., P.O. Box 420, Waterloo, Iowa 50704. Applicant's representative: Kenneth R. Nelson (same as above). Authority sought to operate as a *common carrier*, by motor vehicle, over irregular routes, transporting: *Self-propelled farm machinery and parts thereof*, from points in Iowa on and north and west of a line beginning at the South Dakota-Iowa State line, thence along Iowa Highway 10 to junction U.S. Highway 71, thence along U.S. Highway 71 to the Iowa-Minnesota State line, to points in that part of Michigan on and north of a line beginning at Muskegon, Mich., thence along Interstate Highway 96 to

junction U.S. Highway 27, thence along U.S. Highway 27 to the Michigan-Indiana State line, and to points in that part of Indiana on and east of a line beginning at the Michigan-Indiana State line, thence along U.S. Highway 69 to junction U.S. Highway 20, thence along U.S. Highway 20 to junction Indiana Highway 101, thence along Indiana Highway 101 to junction U.S. Highway 224, thence along U.S. Highway 224 to junction U.S. Highway 27, thence along U.S. Highway 27 to junction Indiana Highway 18, thence along Indiana Highway 18 to junction Indiana Highway 9, thence along Indiana Highway 9 to junction Indiana Highway 37, thence along Indiana Highway 37 to junction Interstate Highway 65, thence along Interstate Highway 65 to the Indiana-Kentucky State line, and to points in that part of Kentucky on and east of a line beginning at the Indiana-Kentucky State line, thence along Interstate Highway 65 to junction Kentucky Highway 90, thence along Kentucky Highway 90 to junction U.S. Highway 127, thence along U.S. Highway 127 to the Kentucky-Tennessee State line, and to points in that part of Tennessee on and east of a line beginning at the Kentucky-Tennessee State line, thence along U.S. Highway 127 to the Tennessee-Alabama State line, and to points in that part of Alabama on and east of a line beginning at the Tennessee-Alabama State line, thence along Interstate Highway 59 to junction Alabama Highway 5, thence along Alabama Highway 5 to junction U.S. Highway 84, thence along U.S. Highway 84 to the Alabama-Mississippi State line, and to points in that part of Wisconsin on and north of a line beginning at the Minnesota-Wisconsin State line, thence along Interstate Highway 94 to junction Wisconsin Highway 29, thence along Wisconsin Highway 29 to junction U.S. Highway 51, thence along U.S. Highway 51 to junction Wisconsin Highway 73, thence along Wisconsin Highway 73 to junction Wisconsin Highway 23, thence along Wisconsin Highway 23 to junction U.S. Highway 41, thence along U.S. Highway 41 to Milwaukee, Wis., and to points in Florida, Georgia, South Carolina, North Carolina, West Virginia, Maine, Vermont, and New Hampshire, with no transportation for compensation on return except as otherwise authorized. The purpose of this filing is to eliminate the gateway of Minneapolis, Minn.

No. MC 114211 (Sub-No. E477), filed June 4, 1974. Applicant: WARREN TRANSPORT, INC., P.O. Box 420, Waterloo, Iowa 50704. Applicant's representative: Kenneth R. Nelson (same as above). Authority sought to operate as a *common carrier*, by motor vehicle, over irregular routes, transporting: *Self-propelled tractors, road making machinery, and contractors' equipment and supplies*, from points in Iowa on and north and west of a line beginning at the South Dakota-Iowa State line, thence along Iowa Highway 10 to junction U.S. Highway 71, thence along U.S. Highway 71 to the Iowa-Minnesota State line to points

in that part of Michigan on and north of a line beginning at Muskegon, Mich., thence along Interstate Highway 96 to junction U.S. Highway 27, thence along U.S. Highway 27 to the Michigan-Indiana State line, and to points in that part of Indiana on and east of a line beginning at the Michigan-Indiana State line, thence along U.S. Highway 69 to junction U.S. Highway 20, thence along U.S. Highway 20 to junction Indiana Highway 101, thence along Indiana Highway 101 to junction U.S. Highway 224, thence along U.S. Highway 224 to junction U.S. Highway 27, thence along U.S. Highway 27 to junction Indiana Highway 18, thence along Indiana Highway 18 to junction Indiana Highway 9, thence along Indiana Highway 9 to junction Indiana Highway 37, thence along Indiana Highway 37 to junction Interstate Highway 65, thence along Interstate Highway 65 to the Indiana-Kentucky State line, and to points in that part of Kentucky on and east of a line beginning at the Indiana-Kentucky State line, thence along Interstate Highway 65 to junction Kentucky Highway 90, thence along Kentucky Highway 90 to junction U.S. Highway 127, thence along U.S. Highway 127 to the Kentucky-Tennessee State line, and to points in that part of Tennessee on and east of a line beginning at the Kentucky-Tennessee State line, thence along U.S. Highway 127 to the Tennessee-Alabama State line, and to points in that part of Alabama on and east of a line beginning at the Tennessee-Alabama State line, thence along Interstate Highway 59 to junction Alabama Highway 5, thence along Alabama Highway 5 to junction U.S. Highway 84, thence along U.S. Highway 84 to the Alabama-Mississippi State line, and to points in that part of Wisconsin on and north of a line beginning at the Minnesota-Wisconsin State line, thence along Interstate Highway 94 to junction Wisconsin Highway 29, thence along Wisconsin Highway 29 to junction U.S. Highway 51, thence along U.S. Highway 51 to junction Wisconsin Highway 73, thence along Wisconsin Highway 73 to junction Wisconsin Highway 23, thence along Wisconsin Highway 23 to junction U.S. Highway 41, thence along U.S. Highway 41 to Milwaukee, Wis., and to points in Florida, Georgia, South Carolina, North Carolina, West Virginia, Maine, Vermont, and New Hampshire, with no transportation for compensation on return except as otherwise authorized. The purpose of this filing is to eliminate the gateway of Minneapolis, Minn.

No. MC 114211 (Sub-No. E515), filed June 4, 1974. Applicant: WARREN TRANSPORT, INC., P.O. Box 420, Waterloo, Iowa 50704. Applicant's representative: Kenneth R. Nelson (same as above). Authority sought to operate as a *common carrier*, by motor vehicle, over irregular routes, transporting: *Tractors, with or without attachments, tractors attachments, and parts of tractors and tractor attachments* when moving in mixed loads between the port of entry at

Norfolk, Va., on the one hand, and, on the other, points in Colorado, Nebraska, South Dakota, and Kansas. The purpose of this filing is to eliminate the gateway of Topeka, Kans.

No. MC 114211 (Sub-No. E516), filed June 4, 1974. Applicant: WARREN TRANSPORT, INC., P.O. Box 420, Waterloo, Iowa 50704. Applicant's representative: Kenneth R. Nelson (same as above). Authority sought to operate as a *common carrier*, by motor vehicle, over irregular routes, transporting: *Cast iron pressure pipe and fittings and accessories* therefore when moving with such pipe, from points in that part of Tennessee on and west of a line beginning at the Kentucky-Tennessee State line, thence along U.S. Highway 25E to junction Tennessee Highway 63, thence along Tennessee Highway 63 to junction Interstate Highway 75, thence along Interstate Highway 75 to junction Tennessee Highway 61, thence along Tennessee Highway 61 to junction Tennessee Highway 58, thence along Tennessee Highway 58 to junction Tennessee Highway 153, thence along Tennessee Highway 153 to junction Interstate Highway 75, thence along Interstate Highway 75 to the Tennessee-Georgia State line to points in Nebraska, Wyoming, Montana, North Dakota, South Dakota, and to points in that part of Kansas on and north of a line beginning at the Nebraska-Kansas State line, thence along U.S. Highway 73 to junction U.S. Highway 36, thence along U.S. Highway 36 to junction U.S. Highway 183, thence along U.S. Highway 183 to junction Kansas Highway 9, thence along Kansas Highway 9 to junction U.S. Highway 383, thence along U.S. Highway 383 to junction U.S. Highway 24, thence along U.S. Highway 24 to the Kansas-Colorado State line, and to points in that part of Colorado on and north of a line beginning at the Kansas-Colorado State line, thence along U.S. Highway 24 to junction U.S. Highway 285, thence along U.S. Highway 285 to junction U.S. Highway 50, thence along U.S. Highway 50 to the Colorado-Utah State line, with no transportation for compensation on return except as otherwise authorized. The purpose of this filing is to eliminate the gateway of the plant site of the Griffin Pipe Co., located at or near Council Bluffs, Iowa.

No. MC 114211 (Sub-No. E517), filed June 4, 1974. Applicant: WARREN TRANSPORT, INC., P.O. Box 420, Waterloo, Iowa 50704. Applicant's representative: Kenneth R. Nelson (same as above). Authority sought to operate as a *common carrier*, by motor vehicle, over irregular routes, transporting: *Cast iron pressure pipe* (except pipe used in or in connection with the discovery, development, production, refining, manufacture, processing, storage, transmission, and distribution of natural gas and petroleum and their products and by-products), and fittings and accessories therefor when moving with such pipe, the transportation of which, because of size or weight, requires special equipment

from points in that part of Iowa on and west of a line beginning at the Minnesota-Iowa State line. The purpose of this filing is to eliminate the gateway of Council Bluffs, Iowa.

No. MC 114211 (Sub-No. E518), filed June 4, 1974. Applicant: WARREN TRANSPORT, INC., P.O. Box 420, Waterloo, Iowa 50704. Applicant's representative: Kenneth R. Nelson (same as above). Authority sought to operate as a *common carrier*, by motor vehicle, over irregular routes, transporting: *Cast iron pressure pipe and fittings and accessories therefor* when moving with such pipe from points in that part of Texas on and west of a line beginning at the Oklahoma-Texas State line, thence along U.S. Highway 75 to junction Texas Highway 14, thence along Texas Highway 14 to junction Texas Highway 6, thence along Texas Highway 6 to junction Texas Highway 21, thence along Texas Highway 21 to junction U.S. Highway 77, thence along U.S. Highway 77 to junction U.S. Highway 87, thence along U.S. Highway 87 to Victoria, Tex., and from points in that part of Oklahoma on and west of a line beginning at the Kansas-Oklahoma State line, thence along U.S. Highway 75 to the Oklahoma-Texas State line to points in that part of Michigan on and north of a line beginning at Muskegon, Mich., thence along Interstate Highway 96 to junction Michigan Highway 21, thence along Michigan Highway 21 to the Michigan-Canada International Boundary line, with no transportation for compensation on return except as otherwise authorized. The purpose of this filing is to eliminate the gateway of the plant site of the Griffin Pipe Co., located at or near Council Bluffs, Iowa.

No. MC 114211 (Sub-No. E519), filed June 4, 1974. Applicant: WARREN TRANSPORT, INC., P.O. Box 420, Waterloo, Iowa 50704. Applicant's representative: Kenneth R. Nelson (same as above). Authority sought to operate as a *common carrier*, by motor vehicle, over irregular routes, transporting: *Cast iron pressure pipe and fittings and accessories therefor* when moving with such pipe from points in that part of Texas on and west of a line beginning at the Oklahoma-Texas State line, thence along Texas Highway 79 to junction U.S. Highway 281, thence along U.S. Highway 281 to junction U.S. Highway 81, thence along U.S. Highway 81 to the Texas-Mexico International Boundary line and from points in that part of Oklahoma on and west of a line beginning at the Kansas-Oklahoma State line, thence along U.S. Highway 81 to junction U.S. Highway 70, thence along U.S. Highway 70 to junction Oklahoma Highway 79, thence along Oklahoma Highway 79 to the Oklahoma-Texas State line to points in that part of Illinois on and north of a line beginning at the Iowa-Illinois State line, thence along U.S. Highway 34 to junction Illinois Highway 116, thence along Illinois Highway 116 to junction U.S. Highway 24, thence along U.S. Highway 24 to

the Illinois-Indiana State line, with no transportation for compensation on return except as otherwise authorized. The purpose of this filing is to eliminate the gateway of the plant site of the Griffin Pipe Co., located at or near Council Bluffs, Iowa.

No. MC 114211 (Sub-No. E520), filed June 4, 1974. Applicant: WARREN TRANSPORT, INC., P.O. Box 420, Waterloo, Iowa 50704. Applicant's representative: Kenneth R. Nelson (same as above). Authority sought to operate as a *common carrier*, by motor vehicle, over irregular routes, transporting: *Road building equipment* (except commodities, which because of size or weight, require the use of special equipment and except commodities described in *Mercer Extension-Oil Field Commodities*, 74 M.C.C. 459), from Aurora, Decatur, Joliet, Morton, Moseville, and Peoria, Ill., to points in New Mexico, Arizona, California, and to points in that part of Nevada on and south of a line beginning at the Utah-Nevada State line, thence along U.S. Highway 50 to junction Nevada Highway 42, thence along Nevada Highway 42 to junction U.S. Highway 95, thence along U.S. Highway 95 to junction Nevada Highway 48, thence along Nevada Highway 48 to junction Nevada Highway 81, thence along Nevada Highway 81 to the Nevada-California State line, with no transportation for compensation on return except as otherwise authorized restricted to the transportation of shipments originating at the above-named origins. The purpose of this filing is to eliminate the gateways of points in Kansas and Claremore, Okla.

No. MC 114211 (Sub-No. E521), filed June 4, 1974. Applicant: WARREN TRANSPORT, INC., P.O. Box 420, Waterloo, Iowa 50704. Applicant's representative: Kenneth R. Nelson (same as above). Authority sought to operate as a *common carrier*, by motor vehicle, over irregular routes, transporting: *Farm tractors*, from Racine, Wis., to points in Washington, Oregon, Idaho, and to that part of Montana on and west of a line beginning at the Wyoming-Montana State line, thence along Carbon County Highway 297 to junction Carbon County Highway 308, thence along Carbon County Highway 308 to junction U.S. Highway 310, thence along U.S. Highway 310 to junction U.S. Highway 10, thence along U.S. Highway 10 to junction U.S. Highway 287, thence along U.S. Highway 287 to junction U.S. Highway 12, thence along U.S. Highway 12 to junction U.S. Highway 93, thence along U.S. Highway 93 to junction U.S. Highway 2, thence along U.S. Highway 2 to the Montana-Idaho State line and to points in that part of Wyoming on and southwest of a line beginning at the Nebraska-Wyoming State line, thence along U.S. Highway 20 to junction Interstate Highway 25, thence along Interstate Highway 25 to junction U.S. Highway 20, thence along U.S. Highway 20 to junction Wyoming Highway 120, thence along Wyoming Highway 120 to the Wyoming-Nebraska

State line, with no transportation for compensation on return except as otherwise authorized. The purpose of this filing is to eliminate the gateways of Springfield, Ill., and Minneapolis, Minn.

No. MC 114211 (Sub-No. E522), filed June 4, 1974. Applicant: WARREN TRANSPORT, INC., P.O. Box 420, Waterloo, Iowa 50704. Applicant's representative: Kenneth R. Nelson (same as above). Authority sought to operate as a *common carrier*, by motor vehicle, over irregular routes, transporting: *Farm machinery and parts thereof*, restricted against the transportation of any of the described commodities which because of size or weight, require the use of special equipment, thence along U.S. Highway 177 to junction Oklahoma Highway 51, thence along Oklahoma Highway 51 to junction Muskogee Turnpike, thence along Muskogee Turnpike to junction Oklahoma Highway 10, thence along Oklahoma Highway 10 to junction U.S. Highway 62, thence along U.S. Highway 62 to the Oklahoma-Arkansas State line to points in that part of Texas on and south of a line beginning at the New Mexico-Texas State line, thence along U.S. Highway 80 to junction U.S. Highway 285, thence along U.S. Highway 285 to junction U.S. Highway 290, thence along U.S. Highway 290 to junction Texas Highway 29, thence along Texas Highway 29 to junction Texas Highway 190, thence along Texas Highway 190 to junction Texas Highway 16, thence along Texas Highway 16 to junction U.S. Highway 84, thence along U.S. Highway 84 to junction Texas Highway 6, thence along Texas Highway 6 to the Gulf of Mexico (except Galveston and El Paso, Tex.), with no transportation for compensation on return except as otherwise authorized. The purpose of this filing is to eliminate the gateway of Tulsa, Okla.

No. MC 114211 (Sub-No. E523), filed June 4, 1974. Applicant: WARREN TRANSPORT, INC., P.O. Box 420, Waterloo, Iowa 50704. Applicant's representative: Kenneth R. Nelson (same as above). Authority sought to operate as a *common carrier*, by motor vehicle, over irregular routes, transporting: *Tractors*, with or without attachments, *tractor attachments* and *parts* of tractors and tractor attachments when moving in mixed loads, between points of entry on the United States-Canada International Boundary line in Washington, Idaho, Montana, and North Dakota, on the one hand, and, on the other, points in that part of Illinois on and south of a line beginning at the Missouri-Illinois State line, thence along U.S. Highway 36 to junction Illinois Highway 96, thence along Illinois Highway 96 to junction Illinois Highway 4, thence along Illinois Highway 4 to junction U.S. Highway 50, thence along U.S. Highway 50 to the Illinois-Indiana State line and points in that part of Kansas on and south of a line beginning at the Oklahoma-Kansas State line, thence along

U.S. Highway 281 to junction U.S. Highway 56, thence along U.S. Highway 56 to junction U.S. Highway 156, thence along U.S. Highway 156 to junction Kansas Highway 14, thence along Kansas Highway 14 to junction Kansas Highway 9, thence along Kansas Highway 9 to junction U.S. Highway 73, thence along U.S. Highway 73 to junction U.S. Highway 36, thence along U.S. Highway 36 to the Kansas-Missouri State line. The purpose of this filing is to eliminate the gateway of Topeka, Kans.

No. MC 114211 (Sub-No. E524), filed June 4, 1974. Applicant: WARREN TRANSPORT, INC., P.O. Box 420, Waterloo, Iowa 50704. Applicant's representative: Kenneth R. Nelson (same as above). Authority sought to operate as a common carrier, by motor vehicle, over irregular routes, transporting: *Grading, paving, and finishing machinery, equipment, parts, accessories, and attachments* the transportation of which, because of size or weight, requires special equipment, between points in Missouri, on the one hand, and, on the other, points in Washington, Oregon, Idaho, Montana, North Dakota, and points in that part of Nevada on and northwest of a line beginning at the California-Nevada State line, thence along U.S. Highway 50 to junction U.S. Highway 95, thence along U.S. Highway 95 to junction U.S. Highway 40, thence along U.S. Highway 40 to junction Nevada Highway 30, thence along Nevada Highway 30 to the Nevada-Utah State line and points in that part of California on and north of a line beginning at the Nevada-California State line, thence along U.S. Highway 50 to junction California Highway 89, thence along California Highway 89 to junction California Highway 88, thence along California Highway 88 to junction Interstate Highway 5, thence along Interstate Highway 5 to junction California Highway 4, thence along California Highway 4 to junction Interstate Highway 5, thence along Interstate Highway 5 to junction Interstate Highway 580, thence along Interstate Highway 580 to junction Interstate Highway 680, thence along Interstate Highway 680 to junction California Highway 17, thence along California Highway 17 to San Jose, Calif., and points in that part of Wyoming on and north of a line beginning at the South Dakota-Wyoming State line. The purpose of this filing is to eliminate the gateways of points in Iowa and Canton, S. Dak.

No. MC 114211 (Sub-No. E525), filed June 4, 1974. Applicant: WARREN TRANSPORT, INC., P.O. Box 420, Waterloo, Iowa 50704. Applicant's representative: Kenneth R. Nelson (same as above). Authority sought to operate as a common carrier, by motor vehicle, over irregular routes, transporting: *Road building equipment*, from points in that part of Texas on and west of a line beginning at the New Mexico-Texas State line, thence along U.S. Highway 80 to junction U.S. Highway 90, thence along U.S. Highway 90 to junction U.S. Highway 83, thence along U.S. Highway 83

to the Texas-Mexico International Boundary line to points in Minnesota, South Dakota, Nebraska, Iowa, Kansas, and Illinois. The purpose of this filing is to eliminate the gateway of points in Kansas.

No. MC 114211 (Sub-No. E526), filed June 4, 1974. Applicant: WARREN TRANSPORT, INC., P.O. Box 420, Waterloo, Iowa 50704. Applicant's representative: Kenneth R. Nelson (same as above). Authority sought to operate as a common carrier, by motor vehicle, over irregular routes, transporting: *Agricultural machinery and implements*, other than hand, and *parts thereof* when transported with such agricultural machinery and implements, as described in Sections B and C of Appendix XII to the report in *Descriptions in Motor Carrier Certificates*, 61 M.C.C. 209 except those requiring the use of special equipment, from Corpus Christi, Tex., to points in Nebraska restricted against the transportation of which, because of size or weight, requires the use of special equipment or special handling and further restricted against the transportation of those commodities described in *Mercer Extension-Oil Field Commodities*, 74 M.C.C. 459. The purpose of this filing is to eliminate the gateway of points in South Dakota.

No. MC 114211 (Sub-No. E527), filed June 4, 1974. Applicant: WARREN TRANSPORT, INC., P.O. Box 420, Waterloo, Iowa 50704. Applicant's representative: Kenneth R. Nelson (same as above). Authority sought to operate as a common carrier, by motor vehicle, over irregular routes, transporting: *Road building equipment*, the transportation of which, because of size or weight, requires special equipment, from points in Texas to points in that part of Missouri on and west of a line beginning at the Kansas-Missouri State line, thence along U.S. Highway 36 to junction U.S. Highway 169, thence along U.S. Highway 169 to the Missouri-Iowa State line. The purpose of this filing is to eliminate the gateway of points in Kansas and Nebraska.

By the Commission.

[SEAL] ROBERT L. OSWALD,  
Secretary.

[FR Doc.75-3185 Filed 2-3-75;8:45 am]

[Notice 225]

#### MOTOR CARRIER BOARD TRANSFER PROCEEDINGS

Synopses of orders entered by Division 3 of the Commission pursuant to sections 212(b), 206(a), 211, 312(b), and 410(g) of the Interstate Commerce Act, and rules and regulations prescribed thereunder (49 CFR Part 1132), appear below:

Each application (except as otherwise specifically noted) filed after March 27, 1972, contains a statement by applicants that there will be no significant effect on the quality of the human environment resulting from approval of the application. As provided in the Commission's General Rules of Practice any interested

person may file a petition seeking reconsideration of the following numbered proceedings on or before February 24, 1975. Pursuant to section 17(8) of the Interstate Commerce Act, the filing of such a petition will postpone the effective date of the order in that proceeding pending its disposition. The matters relied upon by petitioners must be specified in their petitions with particularity.

No. MC-FC-74173. By order of January 20, 1975, Division 3, acting as an Appellate Division, approved the transfer to Articare Transport, Inc., Shrewsbury, Mass., of the operating rights in Certificate No. MC 60186 (Sub-No. 50), issued June 11, 1974, to Nelson Freightways, Inc., Rockville, Conn., authorizing the transportation of foodstuffs from ports of entry on the United States-Canada Boundary line located in Maine, to points in Alabama, Florida, Georgia, Kentucky, Mississippi, New York, North Carolina, South Carolina, Tennessee, Virginia, Pennsylvania, and West Virginia, subject to certain restrictions. James E. Wilson, Pennsylvania Bldg., Pennsylvania Ave. and 13th St. NW., Washington, D.C., 20004, attorney for applicants.

[SEAL] ROBERT L. OSWALD,  
Secretary.

[FR Doc.75-3182 Filed 2-3-75;8:45 am]

[Notice 226]

#### MOTOR CARRIER BOARD TRANSFER PROCEEDINGS

Synopses of orders entered by the Motor Carrier Board of the Commission pursuant to sections 212(b), 206(a), 211, 312(b), and 410(g) of the Interstate Commerce Act, and rules and regulations prescribed thereunder (49 CFR Part 1132), appear below:

Each application (except as otherwise specifically noted) filed after March 27, 1972, contains a statement by applicants that there will be no significant effect on the quality of the human environment resulting from approval of the application. As provided in the Commission's Special Rules of Practice any interested person may file a petition seeking reconsideration of the following numbered proceedings on or before February 24, 1975. Pursuant to section 17(8) of the Interstate Commerce Act, the filing of such a petition will postpone the effective date of the order in that proceeding pending its disposition. The matters relied upon by petitioners must be specified in their petitions with particularity.

No. MC-FC-75598. By order entered January 27, 1975 the Motor Carrier Board approved the transfer to Hollis Express Service, Inc., Beverly, Mass., of the operating rights set forth in Certificate No. MC-8389, issued June 16, 1942, to Daniel H. Hollis, Jr., doing business as Hollis Express Service, Saugus, Mass., authorizing the transportation of general commodities, with the usual exceptions, between Saugus, Boston,

Somerville, Cambridge, Medford, Malden, Chelsea, Revere, Lynne, Nahant, Swampscott, Marblehead, Salem, and Peabody, Mass. Arthur Modugno, 72 Butler St., Salem, Mass. 01970, representative for transferee and Daniel H. Hollis, Jr., 34 Henery St., Saugus, Mass. 01906, representative for transferor.

No. MC-FC-75611. By order of January 17, 1975 the Motor Carrier Board approved the transfer to Floyd Duenow, Inc., Fergus Falls, Minn., of the operating rights in Certificates No. MC-127187 (Sub-No. 1), MC-127187 (Sub-No. 3), MC-127187 (Sub-No. 4), MC-127187 (Sub-No. 6), MC-127187 (Sub-No. 7), MC-127187 (Sub-No. 9) and MC-127187 (Sub-No. 10) issued March 15, 1966, April 11, 1967, April 11, 1967, January 2, 1970, March 28, 1970, August 23, 1972, April 29, 1974 respectively to Floyd Duenow, Fergus Falls, Minn., authorizing the transportation of various commodities from, to, and between specified points and areas in Nebraska, North Dakota, South Dakota, Minnesota, Iowa, Wisconsin, Montana, Wyoming, Illinois, Kansas, Missouri, Oklahoma, and Texas. James B. Hoyland, 425 Gate City Bldg., Fargo, N.D. 58102, attorney for applicants.

No. MC-FC-75614. By order of January 17, 1975 the Motor Carrier Board approved the transfer to Southern Freightlines, Inc., Pittsburgh, Pa., of the operating rights in Certificates No. MC-133268 and MC-133268 (Sub-No. 1) issued January 14, 1970 and May 19, 1972 respectively to Lee's Carrier Corp., Miami, Fla., authorizing the transportation of various commodities from and to specified points and areas in West Virginia, Texas, Florida, Louisiana, Illinois, Mississippi, Georgia, California and Pennsylvania. Samuel P. Delisi, 530 Grant Building, Pittsburgh, Pa., 15219, attorney for applicants.

No. MC-FC-75616. By order of January 17, 1975 the Motor Carrier Board approved the transfer to Donald H. Aschenbrenner, Dixon, Ill., of the operating rights in Certificate No. MC-135216 (Sub-No. 1) issued September 1, 1971 to LeRoy Deneau, Oregon, Ill., authorizing the transportation of general commodities, with exceptions, between Oregon, Ill., on the one hand, and, on the other, O'Hare International Airport, Midway Airport, and Meigs Field, at or near Chicago, Ill., restricted to traffic having a prior or subsequent movement by air. Donald S. Mullins, 4704 W. Irving Park Rd., Chicago, Ill., 60641, applicants representative.

No. MC-FC-75617. By order entered January 27, 1975 the Motor Carrier Board approved the transfer to Golden North Van Lines, Inc., Anchorage, Alaska, of that portion of the operating rights set forth in Certificate No. MC-118520 (Sub-No. 5), issued by the Commission September 23, 1964, to Alaska Truck Transport, Inc., Anchorage, Alaska, authorizing the transportation of household goods as defined by the Commission, between points in Alaska,

except points east of an imaginary line constituting a southward extension of the United States (Alaska)—Canada (Yukon Territory) Boundary line, except Haines, Alaska. J. Max Harding, Box 82028, Lincoln, Nebr. 68501, attorney for transferor, and J. G. Dail, Jr., 1111 E Street NW., Washington, D.C. 20004, attorney for transferee.

[SEAL] ROBERT L. OSWALD,  
Secretary.  
[FR Doc.75-3183 Filed 2-3-75;8:45 am]

[Rev. S.O. No. 994; Order No. 137, Amdt. 1]  
**SOUTHERN PACIFIC TRANSPORTATION**  
Rerouting Traffic

Upon further consideration of I.C.C. Order No. 137, and good cause appearing therefor:

It is ordered, That I.C.C. Order No. 137 be, and it is hereby, amended by substituting the following paragraph (g) for paragraph (g) thereof:

(g) *Expiration date.* This order shall expire at 11:59 p.m., February 28, 1975, unless otherwise modified, changed, or suspended.

It is further ordered, That this amendment shall become effective at 11:59 p.m., January 31, 1975, and that this order shall be served upon the Association of American Railroads, Car Service Division, as agent of all railroads subscribing to the car service and car hire agreement under the terms of that agreement, and upon the American Short Line Railroad Association; and that it be filed with the Director, Office of the Federal Register.

Issued at Washington, D.C., January 28, 1975.

INTERSTATE COMMERCE  
COMMISSION,  
[SEAL] R. D. PFAHLER,  
Agent.

[FR Doc.75-3181 Filed 2-3-75;8:45 am]

[Notice 12]

**MOTOR CARRIER TEMPORARY  
AUTHORITY APPLICATIONS**

JANUARY 28, 1975.

The following are notices of filing of application, except as otherwise specifically noted, each applicant states that there will be no significant effect on the quality of the human environment resulting from approval of its application, for temporary authority under section 210a(a) of the Interstate Commerce Act provided for under the new rules of Ex Parte No. MC-67, (49 CFR Part 1131) published in the FEDERAL REGISTER, issue of April 27, 1965, effective July 1, 1965. These rules provide that protests to the granting of an application must be filed with the field official named in the FEDERAL REGISTER publication, within 15 calendar days after the date of notice of the filing of the application is published in the FEDERAL REGISTER. One copy of such protests must be served on the applicant, or its authorized representative, if any,

and the protests must certify that such service has been made. The protests must be specific as to the service which such protestant can and will offer, and must consist of a signed original and six (6) copies.

A copy of the application is on file, and can be examined at the Office of the Secretary, Interstate Commerce Commission, Washington, D.C., and also in field office to which protests are to be transmitted.

**MOTOR CARRIERS OF PROPERTY**

No. MC 19251 (Sub-No. 10TA), filed January 21, 1975. Applicant: HERBERT M. ADAMS, doing business as ADAMS VAN & STORAGE CO., 99 South Main Street, Caribou, Maine 04736. Applicant's representative (same as applicant). Authority sought to operate as a common carrier, by motor vehicle, over irregular routes, transporting: Household goods (as defined by the Commission), between Caribou and Brunswick, Maine, on the one hand, and, points in Maine on the other, for 180 days. Supporting shipper: Department of Defense, Regulatory Law Office, Office of the Judge Advocate General, Department of the Army, Washington, D.C. 20310. Send protests to: Donald G. Weiler, District Supervisor, Bureau of Operations, Interstate Commerce Commission, Room 307, 76 Pearl Street, Portland, Maine 04112.

No. MC 93840 (Sub-No. 16TA), filed January 21, 1975. Applicant: W. W. GLESS, doing business as GLESS BROS., Blue Grass, Iowa 52726. Applicant's representative: James M. Hodge, 1980 Financial Center, Des Moines, Iowa 50309. Authority sought to operate as a common carrier, by motor vehicle, over irregular routes, transporting: Scrap iron and scrap steel, from Decatur, Ill., to Durant, Iowa, for 180 days. Supporting shipper: Russelloy Foundry Co., 1010 4th St., Durant, Iowa 52747. Send protests to: Herbert W. Allen, District Supervisor, Bureau of Operations, Interstate Commerce Commission, 875 Federal Bldg., Des Moines, Iowa 50309.

No. MC 107460 (Sub-No. 51TA), filed January 22, 1975. Applicant: WILLIAM Z. GETZ, INC., 3055 Yellow Goose Road, Lancaster, Pa. 17601. Applicant's representative: Donald C. Shipley (same address as applicant). Authority sought to operate as a contract carrier, by motor vehicle, over irregular routes, transporting: Aluminum doors and windows, glazed and unglazed, and aluminum extrusions, from the plantsite of Capitol Products Corporation, located at or near Kentland, Ind., to the plantsite of Capitol Products Corporation, located at Mechanicsburg, Pa., for 180 days. Supporting shipper: Capitol Products Corporation, Route 11, Mechanicsburg, Pa. 17055. Send protests to: Robert P. Amerine, District Supervisor, Bureau of Operations, Interstate Commerce Commission, 278 Federal Bldg., P.O. Box 869, Harrisburg, Pa. 17108.

No. MC-111485 (Sub-No. 17TA) (Amendment), filed December 19, 1974,

published in the FEDERAL REGISTER issue of January 10, 1975, and republished as corrected this issue. Applicant: PASCHALL TRUCK LINES, INC., Route 4, Murray, Ky. 42071. Applicant's representative: Robert H. Kinker, 711 McClure Bldg., P.O. Box 464, Frankfort, Ky. 40601. Authority sought to operate as a *common carrier*, by motor vehicle, over irregular routes, transporting: *Monumental stone*, from points in Elbert County, Ga., to points in Missouri, Illinois, that part of Indiana in and west of Elkhart, Mosciusko, Fulton, Miami, Cass, Carroll, Tippecanoe, Montgomery, Boone, Putnam, Morgan, Monroe, Greene, Martin, Dubois, and Spencer Counties, Indiana, and that part of Kentucky west of the Tennessee River, for 180 days.

**NOTE.**—Applicant states that the purpose of filing is to permit it to lawfully continue a service previously performed by tacking and subject to the rules promulgated in Gateway Elimination, 119 MCC 530 (1074), 49 CFR 1065.

**Supporting shippers:** There are approximately 37 statements of support attached to the application, which may be examined here at the Interstate Commerce Commission, in Washington, D.C., or copies thereof which may be examined at the field office named below. Send protests to: Floyd A. Hohnson, District Supervisor, Bureau of Operations, Interstate Commerce Commission, 435 Federal Office Bldg., 167 North Main Street, Memphis, Tenn. 38103.

No. MC 111812 (Sub-No. 512TA), filed January 21, 1975. Applicant: MIDWEST COAST TRANSPORT, INC., 900 West Delaware, P.O. Box 1233, Sioux Falls, S. Dak. 57101. Applicant's representative: Ralph H. Jinks (same address as applicant). Authority sought to operate as a *common carrier*, by motor vehicle, over irregular routes, transporting: *Commodity bags*, envelopes, packets, pouches, or wrappers flat, folded flat or in rolls, requiring separation into individual units, with or without compliment of bag ties, for 180 days. Supporting shipper: American Western Corporation, 1500 M Avenue, Sioux Falls, S. Dak. 57104. Send protests to: J. L. Hammond, District Supervisor, Bureau of Operations, Interstate Commerce Commission, Room 369, Federal Bldg., Pierre, S. Dak. 57501.

No. MC 113300 (Sub-No. 9TA), filed January 21, 1975. Applicant: WILLIAM T. HERRON, Route #3, Marietta, Ohio 45750. Applicant's representative: Paul F. Beery Co., L.P.A., Ninth Floor, 8 East Broad St., Columbus, Ohio 43215. Authority sought to operate as a *common carrier*, by motor vehicle, over irregular routes, transporting: *Coal*, in bulk, from points in Preston County, West Virginia to points in Washington County, Ohio, for 180 days. Supporting shipper: Buchanan Sales, Inc., P.O. Box 788, Buchanan, W. Va. 26201. Att.: Carl Martin, President. Send protests to: H. R. White, District Supervisor, Interstate Commerce Commission, 3108 Federal Office Bldg.,

500 Quarrier St., Charleston, W. Va. 25301.

No. MC 116947 (Sub-No. 35TA), filed January 21, 1975. Applicant: SCOTT TRANSFER CO., INC., 920 Ashby Street SW., Atlanta, Ga. 30310. Applicant's representative: William Addams, Suite 212, 5299 Roswell Road NE., Atlanta, Ga. 30342. Authority sought to operate as a *contract carrier*, by motor vehicle, over irregular routes, transporting: *Metal containers, metal container ends, shrouds, pallets, chipboard and dunnage materials*, between Memphis, Tenn., and Winston-Salem, N.C., for 180 days. Supporting shipper: Joseph Schlitz Brewing Company, 235 West Galena Street, Milwaukee, Wis. 53201. Send protests to: William L. Scroggs, District Supervisor, Interstate Commerce Commission, Bureau of Operations, 1252 West Peachtree St. NW., Room 546, Atlanta, Ga. 30309.

No. MC 116947 (Sub-No. 36TA), filed January 21, 1975. Applicant: SCOTT TRANSFER CO., INC., 920 Ashby Street SW., Atlanta, Ga. 30310. Applicant's representative: William Addams, Suite 212, 5299 Roswell Road NE., Atlanta, Ga. 30342. Authority sought to operate as a *contract carrier*, by motor vehicle, over irregular routes, transporting: *Metal containers, metal container ends, shrouds, pallets, chipboard, and dunnage materials*, between Tampa, Fla., and Winston-Salem, N.C., for 180 days. Supporting shipper: Joseph Schlitz Brewing Company, 235 West Galena Street, Milwaukee, Wis. 53201. Send protests to: William L. Scroggs, District Supervisor, Interstate Commerce Commission, Bureau of Operations, 1252 West Peachtree St. NW., Room 546, Atlanta, Ga. 30309.

No. MC 117344 (Sub-No. 241), filed January 21, 1975. Applicant: THE MAXWELL CO., 10380 Evendale Drive, Cincinnati, Ohio 45215. Applicant's representative: John C. Spencer (same address as applicant). Authority sought to operate as a *common carrier*, by motor vehicle, over irregular routes, transporting: *Sugar*, in bulk, in tank vehicles, from Cincinnati, Ohio to Detroit, Mich., and Pittsburgh, Pa., for 180 days. Supporting shipper: Southdown Sugars, Inc., P.O. Box 52, Canal-LaSalle Bldg., New Orleans, La. 70112. Send protests to: Paul J. Lowry, District Supervisor, Interstate Commerce Commission, Bureau of Operations, 5514-B FOB, 550 Main St., Cincinnati, Ohio 45202.

No. MC 118202 (Sub-No. 44TA), filed January 17, 1975. Applicant: SCHULTZ TRANSIT, INC., P.O. Box 503, Winona, Minn. 55987. Applicant's representative: Stanley C. Olsen, Jr., 1000 First National Bank Bldg., Minneapolis, Minn. 55402. Authority sought to operate as a *common carrier*, by motor vehicle, over irregular routes, transporting: *Pesticides, herbicides and chemicals*, other than in bulk, from the plantsite of Monsanto Company, at or near Muscatine, Iowa to points in Alabama, Arkansas, Connecticut, Georgia, Kentucky, Maryland, Mississippi, New Jersey, New York, North

Carolina, South Carolina, Tennessee and Virginia, for 150 days. Supporting shipper: Monsanto Company, 800 North Lindbergh, St. Louis, Mo. 63166. Send protests to: A. N. Spath, District Supervisor, Bureau of Operations, Interstate Commerce Commission, 414 Federal Bldg. & U.S. Court House, 110 S. 4th St., Minneapolis, Minn. 55401.

No. MC 119118 (Sub-No. 38TA), filed January 20, 1975. Applicant: McCURDY TRUCKING, INC., P.O. Box 388, Latrobe, Pa. 15650. Applicant's representative: Lawrence C. Maston (same address as applicant). Authority sought to operate as a *common carrier*, by motor vehicle, over irregular routes, transporting: *Malt beverages*, in containers, from Pabst, Ga., to Dayton, Ohio and *empty malt beverage containers* in the reverse direction, for 180 days. Supporting shipper: Heidleberg Distributing Co., 1225 Schaeffer St., Dayton, Ohio. Send protests to: James C. Donaldson, District Supervisor, Bureau of Operations, Interstate Commerce Commission, 2111 Federal Bldg., 1000 Liberty Avenue, Pittsburgh, Pa. 15222.

No. MC 119726 (Sub-No. 49TA), filed January 21, 1975. Applicant: N.A.B. TRUCKING CO., INC., 3220 Bluff Road, Indianapolis, Ind. 46217. Applicant's representative: H. Frederick Heller (same address as applicant). Authority sought to operate as a *common carrier*, by motor vehicle, over irregular routes, transporting: *Glass containers*, from Dunkirk, Ind., to Winona, Minn., for 180 days. Supporting shipper: Kerr Glass Manufacturing Corp., Sand Springs, Okla. 74063. Send protests to: James W. Habermehl, District Supervisor, Interstate Commerce Commission, Bureau of Operations, 802 Century Bldg., 36 S. Penn St., Indianapolis, Ind. 46204.

No. MC 124796 (Sub-No. 141TA), filed January 20, 1975. Applicant: CONTINENTAL CONTRACT CARRIER CORP., 15045 E. Salt Lake Avenue, P.O. Box 1257, City of Industry, Calif. 91749. Applicant's representative: Richard A. Peterson, 521 South 14th St., P.O. Box 81849, Lincoln, Nebr. 68501. Authority sought to operate as a *contract carrier*, by motor vehicle, over irregular routes, transporting: *Furnaces, and parts and accessories therefor*, for the account of Carrier Corporation, from Fort Smith, Ark., to points in Oklahoma, Texas, New Mexico, Arizona and California, for 180 days. Supporting shipper: Carrier Corporation, P.O. Box 1234, City of Industry, Calif. 91747. Send protests to: Walter W. Strakosch, District Supervisor, Interstate Commerce Commission, Bureau of Operations, Room 7708 Federal Bldg., 300 North Los Angeles Street, Los Angeles, Calif. 90012.

No. MC 126642 (Sub-No. 3TA), filed January 22, 1975. Applicant: BLACK HILLS MOVERS, INC., 610 E. Omaha Street, Rapid City, S. Dak. 57701. Applicant's representative: Robert L. Varilek, P.O. Box 1452, 405 East Omaha

Street, Rapid City, S. Dak. 57701. Authority sought to operate as a *common carrier*, by motor vehicle, over irregular routes, transporting: *Household goods* as defined by the Commission, between Pennington, Custer, Butte, Meade, Lawrence, Fall River Counties, South Dakota, on the one hand, and, on the other, Colorado, Iowa, Minnesota, Montana, North Dakota, South Dakota and Wyoming, for 180 days. Supporting shippers: Mount Rushmore Insurance Co., P.O. Box 726, Rapid City, S. Dak. 57701. Roger W. Faber, Vice President, United National Bank, 14 St. Joseph St., Rapid City, S. Dak. 57701. Larry Pisacka, Asst., Vice President. Send protests to: J. L. Hammond, District Supervisor, Bureau of Operations, Interstate Commerce Commission, Room 369, Federal Bldg., Pierre, S. Dak. 57501.

No. MC 133095 (Sub-No. 71TA), filed January 22, 1975. Applicant: TEXAS CONTINENTAL EXPRESS, INC., P.O. Box 434, Euless, Tex. 76039. Applicant's representative: Rocky Moore (same address as applicant). Authority sought to operate as a *common carrier*, by motor vehicle, over irregular routes, transporting: *Alcoholic beverages* (except in bulk), in mechanically refrigerated equipment, from Hartford, Conn., to Miami, Jacksonville, Pensacola, Tampa and Orlando, Fla., for 180 days. Supporting shipper: Heublein Beverage Group, Smirnoff Beverage and Import Company, 330 Park Ave., Hartford, Conn. 06101. Send protests to: H. C. Morrison, Sr., Room 9A27 Fed. Bldg., 819 Taylor St., Fort Worth, Tex. 76102.

No. MC 133708 (Sub-No. 16TA), filed January 21, 1975. Applicant: FIKSE BROS., INC., 12647 East South St., Artesia, Calif. 90701. Applicant's representative: Carl H. Fritze, 1545 Wilshire Blvd., Los Angeles, Calif. 90017. Authority sought to operate as a *common carrier*, by motor vehicle, over irregular routes, transporting: *Fluorspar*, in bulk, from the mine and plant sites of J. Irving Brownell, Fr. & Sons, at or near Beatty, Nev., and the plant and mine sites of Fluoride Mines Co. (Monolith Fluorspar Mine), approximately 12 miles south and east of Beatty, Nev., to the plant site of Monolith Portland Cement Company at Monolith, Calif., for 180 days. Supporting shipper: Monolith Portland Cement Co., 3326 San Fernando Rd., Los Angeles, Calif. 90065. Send protests to: Walter W. Strakosch, District Supervisor, Interstate Commerce Commission, Bureau of Operations, Room 7708 Federal Bldg., 300 North Los Angeles St., Los Angeles, Calif. 90012.

No. MC 138899 (Sub-No. 1TA), filed January 22, 1975. Applicant: GREEN RIVER TRANSPORTATION CO., INC., General Delivery, Central City, Ky. 42330. Applicant's representative: Ray S. Stone, (same address as applicant). Authority sought to operate as a *contract carrier*, by motor vehicle, over irregular routes, transporting: *New empty containers, knocked down or set-up, made of any kind of material, and lum-*

*ber, rough or dressed*, between points in Muhlenberg County, Ky., on the one hand, and, on the other, Joliet, Paris, Charleston, and Chicago, Ill., and points in the commercial zone of Chicago, Ill., as defined by the Interstate Commerce Commission, and points in Indiana, for 180 days. Supporting shipper: Charles R. Arnold, President, Expendable Pallet Mfg., Co., Inc., Box 363, Central City, Ky. 42330. Send protests to: R. W. Schneider, District Supervisor, Interstate Commerce Commission, Bureau of Operations, 426 Post Office Bldg., Louisville, Ky. 40202.

No. MC 139495 (Sub-No. 30TA), filed January 22, 1975. Applicant: NATIONAL CARRIERS, INC., P.O. Box 1358, Liberal, Kans. 67901. Applicant's representative: Herbert Alan Dubin, 1819 H Street, NW., Washington, D.C. 20006. Authority sought to operate as a *common carrier*, by motor vehicle, over irregular routes, transporting: *Aquariums and aquarium supplies*, from Canton, Calif., to points in Montana, Wyoming, Colorado, New Mexico, North Dakota, South Dakota, Nebraska, Kansas, Oklahoma, Texas, Minnesota, Iowa, Missouri, Arkansas, Louisiana, Mississippi, Michigan, and Wisconsin, for 180 days. Supporting shipper: Triton Industries, Inc., 1930 South 23rd St., P.O. Box 1426, Saginaw, Mich. 48601. Send protests to: M. E. Taylor, District Supervisor, Interstate Commerce Commission, 501 Petroleum Bldg., Wichita, Kans. 67202.

No. MC 139685 (Sub-No. 3TA), filed January 20, 1975. Applicant: SPEEDWAY CARRIERS, INC., 1040 Price Street, P.O. Box 2218, Pomona, Calif. 91767. Applicant's representative: Arlyn L. Westergren, Suite 530 Univac Bldg., Omaha, Nebr. 68106. Authority sought to operate as a *contract carrier*, by motor vehicle, over irregular routes, transporting: *Pesticides, herbicides, and chemicals* (except in bulk), from the plant-site of Monsanto Chemical Company at or near Muscatine, Iowa, to points in Arkansas, S. Carolina, N. Carolina, Virginia, Tennessee, Mississippi, Alabama, Maryland, Kentucky, Georgia, New Jersey, New York and Connecticut, for 180 days. Supporting shipper: Monsanto Company, Agricultural Transportation Supervisor, 800 North Lindbergh, St. Louis, Mo. 63116. Send protests to: Philip Yallowitz, District Supervisor, Interstate Commerce Commission, 300 North Los Angeles St., Room 7708, Los Angeles, Calif. 90012.

No. MC 140243 (Sub-No. 3TA), filed January 20, 1975. Applicant: APPLE HOUSE, INC., 3726 Birney Avenue, Scranton, Pa. 18505. Applicant's representative: Kenneth R. Davis, 999 Union Street, Taylor, Pa. 18517. Authority sought to operate as a *common carrier*, by motor vehicle, over irregular routes, transporting: *Pizza crust*, in vehicles equipped with mechanical refrigeration, from Carbondale, Pa., to Charlotte, N.C., Atlanta, Ga., Tampa and Orlando, Fla., for 150 days. Supporting shipper: Pizza Crust Co., of Penna., Inc., Corner 7th

Ave., and Clidco Drive, Carbondale, Pa. 18407. Send protests to: Paul J. Kenworthy, District Supervisor, Bureau of Operations, Interstate Commerce Commission, 314 U.S. Post Office Building, Scranton, Pa. 18503.

No. MC 140468 (Sub-No. 1TA), filed January 22, 1975. Applicant: DONALD R. BAJEMA and GERALD O. BAJEMA, a Partnership, doing business as RIVERVIEW DAIRY FARMS, 2777 Hillside Drive, Grand Rapids, Mich. 49504. Applicant's representative: Donald R. Bajema (same address as applicant). Authority sought to operate as a *common carrier*, by motor vehicle, over irregular routes, transporting: *Dairy products and related items other than in bulk*, in vehicles equipped with mechanical refrigeration and the return of empty containers, from Sealtest Foods, Division Kraftco Corporation, plant site at 2224 W. Willow, Lansing, Mich., to South Bend, Ind., for 180 days. Supporting shipper: Sealtest Foods, Division Kraftco Corporation, 2224 W. Willow, Lansing, Mich. 48917. Send protests to: C. R. Flemming, District Supervisor, Bureau of Operations, Interstate Commerce Commission, 225 Federal Bldg., Lansing, Mich. 48933.

No. MC 140496 (Sub-No. 1TA), filed January 22, 1975. Applicant: ABLE MOVING & STORAGE CO., INC., P.O. Box 1931, Baton Rouge, La. 70821. Applicant's representative: Clayton J. Constant, 9927½ Jefferson Highway, Baton Rouge, La. 70809. Authority sought to operate as a *common carrier*, by motor vehicle, over irregular routes, transporting: *Used household goods*, as defined by the Commission (with Kingpak type restrictions) restricted to the transportation of traffic having a prior or subsequent movement beyond said points, in containers, and further restricted to the performance of pickup and delivery service in connection with packing, crating, and containerization or unpacking, uncrating and decontainerization of such traffic, between points in East Baton Rouge, West Baton Rouge, and Livingston Parishes, La., for 180 days. Supporting shippers: Mollerup Freight Forwarding Company, 1110 N. 175th Street, Seattle, Wash., 98113, Robert H. Johnson, General Manager, Karevan, Inc., P.O. Box 15526, Santa Ana, Calif. 92705, Dean Forgey, Vice President, Department of Defense, Regulatory Law Office, Office of the Judge Advocate General, Department of the Army, Washington, D.C. 20310, James E. Armstrong. Send protests to: Ray C. Armstrong, Jr., District Supervisor, Interstate Commerce Commission, T-9038 U.S. Post Service Bldg., 701 Loyola Avenue, New Orleans, La. 70113.

No. MC 140568 TA, filed January 21, 1975. Applicant: ROGERS TRUCKING, INC., P.O. Box 271 (Ky. Hwy. 61), Columbia, Ky. 42728. Applicant's representative: Ben K. Wilmot, Lancaster St., Stanford, Ky. 40484. Authority sought to operate as a *common carrier*, by motor vehicle, over irregular routes, transporting: *Wood, spent, ground or unground, loose*, in truckload shipments, from

points and places in Allen, Green, Jefferson, Pulaski, and Wayne Counties, Ky., to Seymour, Ind., Evanston, Ind., and commercial zones of each destination point, for 180 days. Supporting shippers: Herman W. Edlin, Traffic Mgr., Gamble Brothers, Inc., Traffic Manager, 4601 Allmon Ave., Louisville, Ky. 40221. Rexford D. Kelley, Off., & Traffic Mgr., Greensburg Mfg. Company, Greensburg, Ky. 42743. Send protests to: R. W. Schmeiter, District Supervisor, Interstate Commerce Commission, Bureau of Operations, 426 Post Office Bldg., Louisville, Ky. 40202.

## APPLICATION OF PASSENGERS

No. MC 139035 (Sub-No. 2TA), filed January 21, 1975. Applicant: NATIONAL BUS LEASING, INC., 11408 Old Balti-

more Pike, Beltsville, Md. 20705. Applicant's representative: Clarice Rowe (same address as applicant). Authority sought to operate as a *common carrier*, by motor vehicle, over irregular routes, transporting: *Passengers and their baggage*, in the same vehicle as passengers, in charter operations, beginning and ending in Washington, D.C., Prince George and Montgomery Counties, Md., and extending to points in Florida, Georgia, South Carolina, North Carolina, Virginia, Ohio, Indiana, Illinois, Michigan, Pennsylvania, New York, Maine, Vermont, New Hampshire, Massachusetts, Connecticut, Rhode Island, Delaware, and Maryland, West Virginia, New Jersey, for 180 days. Supporting shippers: Nightlites, 8069 Monteelliar Drive, Laurel, Md. Harriet L. Hill Travel Agent,

2431 Newton St. NW., Washington, D.C. 20018. Admiral Travel Service, of Silver Spring, Inc., 8517 Fenton St., Silver Spring, Md. 20910. Social Club of Wash., James A. Mead, Washington, D.C. The Travelers, Box 511 Berwyn Station, College Park, Md. Donald D. Missinise, General Manager Fair Lanes, Prince Georges, 3321 E. W. Highway, Hyattsville, Md. Send protests to: W. C. Hersman, District Supervisor, Interstate Commerce Commission, 12 & Constitution Avenue NW., Washington, D.C. 20423.

By the Commission.

[SEAL] ROBERT L. OSWALD,  
Secretary.

[FR Doc.75-3184 Filed 2-3-75; 8:45 am]

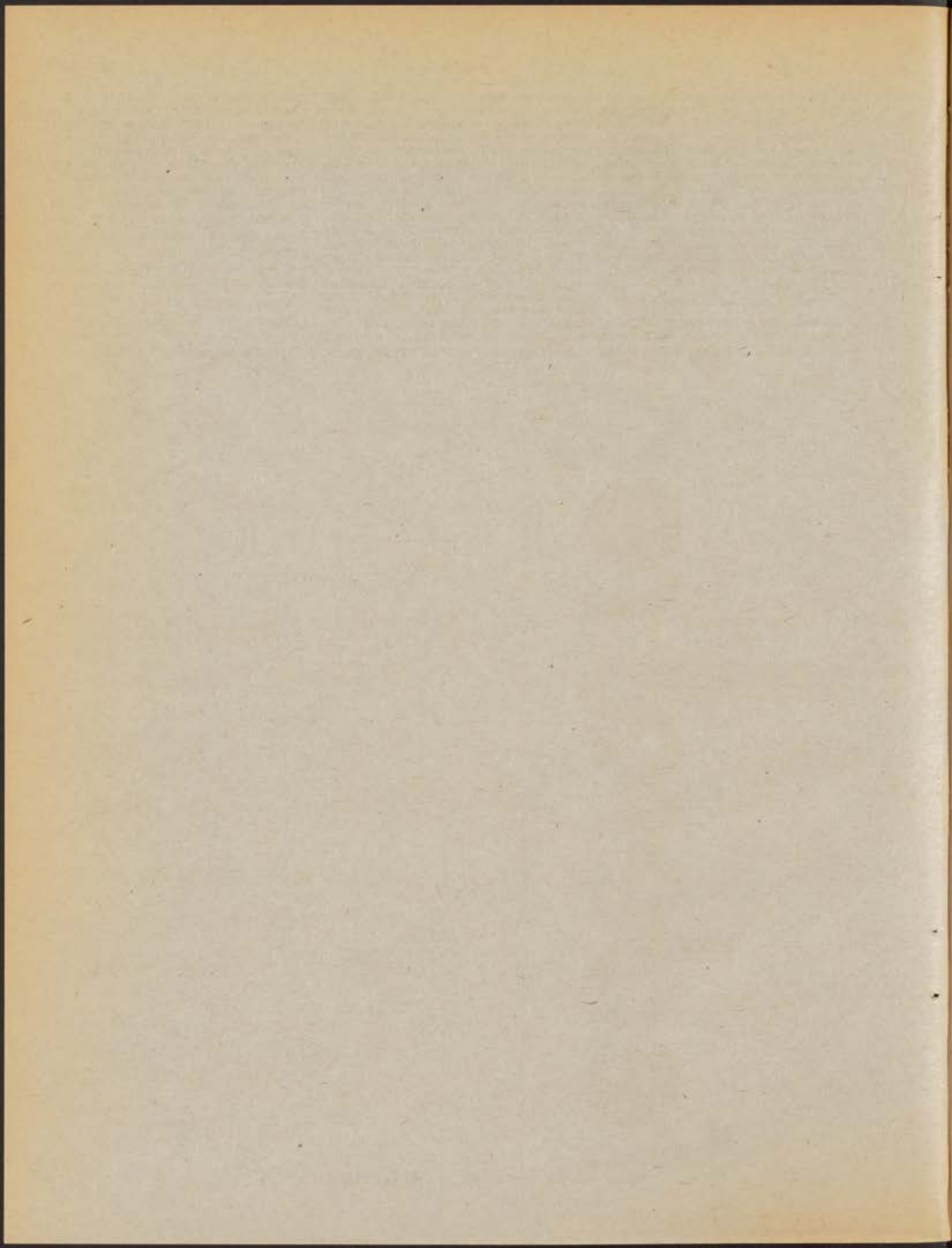

# federal register

TUESDAY, FEBRUARY 4, 1975

WASHINGTON, D.C.

Volume 40 ■ Number 24

PART II



---

## DEPARTMENT OF THE INTERIOR

NATIONAL PARK SERVICE



NATIONAL REGISTER OF  
HISTORIC PLACES

Advisory Council on  
Historic Preservation

Protection of Properties  
on the National Register;  
Procedures for Compliance

DEPARTMENT OF THE INTERIOR  
National Park Service  
NATIONAL REGISTER OF HISTORIC  
PLACES

Pursuant to the National Historic Preservation Act of 1966 (80 Stat. 915, 16 U.S.C. 470) the National Park Service, Department of the Interior has undertaken steps to implement the purposes of that act through: (1) Expansion of the National Register of Historic Places, (2) initiating a program of grants-in-aid for historic preservation, and (3) adoption of procedures and criteria for furthering the Nation's historic preservation program.

It is the purpose of this notice, through publication of information and materials included herein, to apprise the public, as well as governmental agencies, associations, and all other organizations and individuals interested in historic preservation of the implementing actions that have been taken in order that there will be a greater awareness of the means by which properties of State and local historical significance may be nominated for placement in the National Register and of the criteria used in evaluating the properties. The notice includes a list of the properties included in the National Register of Historic Places through December 31, 1974.

RUSSELL E. DICKENSON,  
Deputy Director,  
National Park Service.

THE NATIONAL HISTORIC PRESERVATION ACT  
THE NATIONAL REGISTER OF HISTORIC  
PLACES AND PROCEDURES FOR REGISTRATION

A. Introduction. In the National Historic Preservation Act of 1966, 80 Stat. 915, 16 U.S.C. 470, the Congress found and declared:

(a) That the spirit and direction of the Nation are founded upon and reflected in its historic past;

(b) That the historical and cultural foundations of the Nation should be preserved as a living part of our community life and development in order to give a sense of orientation to the American people.

(c) That, in the face of ever-increasing extensions of urban centers, highways, and residential, commercial, and industrial developments, the present governmental and nongovernmental historic preservation programs and activities are inadequate to insure future generations a genuine opportunity to appreciate and enjoy the rich heritage of our Nation; and

(d) That, although the major burdens of historic preservation have been borne and major efforts initiated by private agencies and individuals, and both should continue to play a vital role, it is nevertheless necessary and appropriate for the Federal Government to accelerate its historic preservation programs and activities, to give maximum encouragement to agencies and individuals undertaking preservation by private means, and to assist State and local governments and the National Trust for Historic Preservation in the United States to expand and accelerate their historic preservation programs and activities.

In order to accomplish these purposes, the National Historic Preservation Act

provided for three significant innovations: An expanded National Register of Historic Places, a program of grants-in-aid for historic preservation, and an Advisory Council on Historic Preservation empowered to comment upon all undertakings licensed, assisted, or carried out by the Federal Government that have an effect upon properties in the National Register.

Official notice is hereby given to the public and government agencies of the opportunities and restrictions provided by the National Historic Preservation Act. Detailed administrative procedures for the program may be found in the manuals, "Historic Preservation Grants-in-Aid: Policies and Procedures," and "The National Register Program, Volume 2: How to Complete National Register Forms" January 1975 (U.S. Department of the Interior, National Park Service, Washington, D.C.). (Volume 1, "State and Federal Guidelines" to be published later in 1975.)

B. Expanding the National Register of Historic Places. The Act authorizes the Secretary of the Interior to expand and maintain a national register of districts, sites, buildings, structures, and objects significant in American history, architecture, archeology, and culture. Previously, the National Register included only nationally significant properties that are historical or archeological units of the National Park System or that have been declared eligible for designation as National Historic Landmarks. Because they must meet exacting criteria of national significance, such properties are few in number. The National Historic Preservation Act of 1966 provides a means for States to nominate properties of State and local significance for placement in the National Register.

The following officials have been designated by their Governors to act as State Historic Preservation Officers responsible for State activities under the National Historic Preservation Act:

STATE HISTORIC PRESERVATION OFFICERS

ALABAMA

Chairman, Alabama Historical Commission, Alabama Department of Archives and History, Archives and History Building, Montgomery, Alabama 36104.

ALASKA

Director, Department of Natural Resources, Division of Parks, 323 East Fourth Avenue, Anchorage, Alaska 99501.

ARIZONA

Director, State Parks Board, 1688 West Adams, Phoenix, Arizona 85007.

ARKANSAS

Director, Arkansas Department of Parks and Tourism, State Capitol, Room 149, Little Rock, Arkansas 72201.

CALIFORNIA

Director, Department of Parks & Recreation, State Resources Agency, P.O. Box 2390, Sacramento, California 95811.

COLORADO

Chairman, State Historical Society, Colorado State Museum, 200 14th Avenue, Denver, Colorado 80203.

CONNECTICUT

Director, Connecticut Historical Commission, 59 South Prospect Street, Hartford, Connecticut 06106.

DELAWARE

Director, Division of Historical and Cultural Affairs, Department of State, Dover, Delaware 19901.

FLORIDA

Director, Division of Archives, History, and Records Management, Department of State, 401 East Gaines Street, Tallahassee, Florida 32304.

GEORGIA

Chief, Georgia Department of Natural Resources, 710 Trinity-Washington Building, 270 Washington Street, S.W., Atlanta, Georgia 30334.

HAWAII

Chairman, Department of Land and Natural Resources, State of Hawaii, P.O. Box 621, Honolulu, Hawaii 96809.

IDAHO

Director, Idaho Historical Society, 610 North Julia Davis Drive, Boise, Idaho 83706.

ILLINOIS

Director, Department of Conservation, 602 State Office Building, 400 South Spring Street, Springfield, Illinois 62706.

INDIANA

Director, Department of Natural Resources, State of Indiana, 608 State Office Building, Indianapolis, Indiana 46204.

IOWA

Director, Division of Historic Preservation, B-13, MacLean Hall, Iowa City, Iowa 52242.

KANSAS

Executive Director, Kansas State Historical Society, 120 West 10th Street, Topeka, Kansas 66612.

KENTUCKY

Director, Kentucky Heritage Commission, 401 Wapping Street, Frankfort, Kentucky 40601.

LOUISIANA

Director, Department of Art, Historical and Cultural Preservation, Old State Capitol, Baton Rouge, Louisiana 70801.

MAINE

Director, Maine Historical Preservation Commission, 31 Western Avenue, Augusta, Maine 04330.

MARYLAND

Director, Maryland Historical Trust, 2525 Riva Road, Annapolis, Maryland 21401.

MASSACHUSETTS

Secretary of the Commonwealth, Chairman, Massachusetts Historical Commission, 40 Beacon Street, Boston, Massachusetts 02108.

MICHIGAN

Director, Michigan History Division, Department of State, Lansing, Michigan 48918.

MINNESOTA

Director, Minnesota Historical Society, 690 Cedar Street, St. Paul, Minnesota 55101.

## MISSISSIPPI

Director, State of Mississippi Department of Archives and History, P.O. Box 571, Jackson, Mississippi 39205.

## MISSOURI

Director, Missouri State Park Board, P.O. Box 176, 1204 Jefferson Building, Jefferson City, Missouri 65101.

## MONTANA

Administrator, Recreation and Parks Division, Department of Fish and Game, State of Montana, Mitchell Building, Helena, Montana 59601.

## NEBRASKA

Director, Nebraska State Historical Society, 1500 R Street, Lincoln, Nebraska 68501.

## NEVADA

Administrator, Division of State Parks, 201 South Fall Street, Carson City, Nevada 89701.

## NEW HAMPSHIRE

Commissioner, Department of Resources and Economic Development, P.O. Box 856, Concord, New Hampshire 03301.

## NEW JERSEY

Commissioner, Department of Environmental Protection, P.O. Box 1420, Trenton, New Jersey 08625.

## NEW MEXICO

State Historic Preservation Officer, State Capitol, 403 Capitol Building, Santa Fe, New Mexico 87501.

## NEW YORK

Commissioner, Parks and Recreation, Room 803, South Swan Street Building, Albany, New York 12223.

## NORTH CAROLINA

Director, Division of Archives and History, Department of Cultural Resources, 109 East Jones Street, Raleigh, North Carolina 27611.

## NORTH DAKOTA

Superintendent, State Historical Society of North Dakota, Liberty Memorial Building, Bismarck, North Dakota 58501.

## OHIO

Director, Ohio Historical Society, Interstate #71 at 17th Avenue, Columbus, Ohio 43211.

## OKLAHOMA

State Historic Preservation Officer, 117 East Oklahoma Avenue, Route 1, Guthrie, Oklahoma 73044.

## OREGON

State Parks Superintendent, 300 State Highway Building, Salem, Oregon 97310.

## PENNSYLVANIA

Executive Director, Pennsylvania Historical and Museum Commission, Box 1026, Harrisburg, Pennsylvania 17120.

## RHODE ISLAND

Director, Rhode Island Department of Community Affairs, 150 Washington Street, Providence, Rhode Island 02903.

## SOUTH CAROLINA

Director, State Archives Department, 1430 Senate Street, Columbia, South Carolina 29211.

## SOUTH DAKOTA

Cultural Preservation Director, Department of Education and Cultural Affairs, Office of Cultural Preservation, State Capitol, Pierre, South Dakota 57501.

## TENNESSEE

Executive Director of the Tennessee Historical Commission, 170 Second Avenue North, Nashville, Tennessee 37201.

## TEXAS

Executive Director, Texas State Historical Survey Committee, P.O. Box 12276, Capitol Station, Austin, Texas 78711.

## UTAH

Director, Division of State History, 603 East South Temple, Salt Lake City, Utah 84102.

## VERMONT

Director, Vermont Division of Historic Sites, Pavilion Building, Montpelier, Vermont 05602.

## VIRGINIA

Executive Director, Virginia Historic Landmarks Commission, 231 Governor Street, Richmond, Virginia 23219.

## WASHINGTON

Director, Washington State Parks and Recreation Commission, P.O. Box 1128, Olympia, Washington 98504.

## WEST VIRGINIA

State Historic Preservation Officer, West Virginia Antiquities Commission, Old Mountainair, West Virginia University, Morgantown, West Virginia 26506.

## WISCONSIN

Director, State Historical Society of Wisconsin, 816 State Street, Madison, Wisconsin 53708.

## WYOMING

Director, Wyoming Recreation Commission, 604 East 25th Street, Box 309, Cheyenne, Wyoming 82001.

## DISTRICT OF COLUMBIA

Acting Director, Office of Housing & Community Development, Room 112-A, District Building, 14th & E Streets NW, Washington, D.C. 20004.

## AMERICAN SAMOA

Executive Secretary, Environmental Quality Commission, Office of the Governor, Pago Pago, American Samoa 96920.

## COMMONWEALTH OF PUERTO RICO

State Historic Preservation Officer, Institute of Puerto Rico Culture, Apartado 4184, San Juan, Puerto Rico 00905.

## GUAM

Director, Department of Commerce, Government of Guam, P.O. Box 682, Agana, Guam 96910.

## TRUST TERRITORY

Chief, Land Resources Branch, Trust Territory of the Pacific Islands, Saipan, Marianas Islands 96950.

## VIRGIN ISLANDS

Planning Director, Virgin Islands Planning Board, Charlotte Amalie, St. Thomas, Virgin Islands 00801.

Under Executive 11593 agencies of the Executive branch of the government shall: (1) Administer cultural properties under their control, and (2) initiate measures necessary to preserve, restore, and maintain federally owned sites, structures, and objects of historical, architectural, and archeological significance.

The following are the Federal representatives responsible for implementing this Executive Order:

## DEPARTMENT OF AGRICULTURE

Director, Division of Recreation, Forest Service, Department of Agriculture, Washington, D.C. 20250.

## DEPARTMENT OF COMMERCE

Deputy Director for Operations, Office of Administrative Services, Department of Commerce, Washington, D.C. 20230.

## DEPARTMENT OF DEFENSE

Director, Real Property and Natural Resources Division, Office of the Assistant Secretary of Defense (Installations and Logistics), Washington, D.C. 20301.

## DEPARTMENT OF HEALTH, EDUCATION, AND WELFARE

Director, Office of Facilities Engineering, Department of Health, Education, and Welfare, Washington, D.C. 20201.

## DEPARTMENT OF HOUSING AND URBAN DEVELOPMENT

Assistant Secretary for Community Planning and Development, Department of Housing and Urban Development, Washington, D.C. 20410.

## DEPARTMENT OF THE INTERIOR

Deputy Assistant Secretary for Fish and Wildlife and Parks, Department of the Interior, Washington, D.C. 20240.

## DEPARTMENT OF JUSTICE

Administrative Service Program Staff, Office of Management and Finance, Department of Justice, Washington, D.C. 20530.

## DEPARTMENT OF TRANSPORTATION

Community Affairs Specialist, Office of Consumer Affairs, Department of Transportation, Washington, D.C. 20590.

## DEPARTMENT OF THE TREASURY

Director of Administrative Programs, Department of the Treasury, Washington, D.C. 20220.

## INDEPENDENT AGENCIES

Publications Editor, Appalachian Regional Commission, 1666 Connecticut Avenue, NW, Washington, D.C. 20235.

Director, Data and Support Systems Division, Environmental Protection Agency, Washington, D.C. 20400.

Secretary, Federal Communications Commission, Washington, D.C. 20554.

Advisor of the Chairman, Federal Power Commission, Washington, D.C. 20426.

Historian, Project Environment and Conservation, Federal Power Commission, 825 North Capitol Street, Washington, D.C. 20426.

Historic Preservation Office, General Services Administration, Washington, D.C. 20405.

Chief, Section of Administrative Services, Interstate Commerce Commission, Washington, D.C. 20423.

Director, NASA History Program Office, National Aeronautics and Space Administration, Washington, D.C. 20546.

Landmarks Coordinator, National Capital Planning Commission, 1325 G Street, N.W., Washington, D.C. 20005.

Special Assistant to the Director, National Science Foundation, Washington, D.C. 20550.

Administrator, Small Business Administration, 1441 L Street, N.W., Washington, D.C. 20416.

Special Assistant to the Secretary, Smithsonian Institution, Washington, D.C. 20560.

Director of Reservoir Properties, Tennessee Valley Authority, 530 New Sprinkle Building, Knoxville, Tennessee 37902.

Assistant for Economic and Community Affairs, Office of the General Manager, Mail Station CA-311, U.S. Atomic Energy Commission, Washington, D.C. 20545.

Program Manager, Logistics and Engineering Department, U.S. Postal Service, L'Enfant Plaza West, Washington, D.C. 20260.

Historian, Veterans Administration, 810 Vermont Avenue, N.W., Washington, D.C. 20420.

Chief, Planning and Reports, International Boundary and Water Commission, United States and Mexico, 200 IBWC Building, 4110 Rio Bravo, El Paso, Texas 79998.

The State Historic Preservation Officer is responsible for the development and implementation of a comprehensive State Historic Preservation Plan, based clearly on the State's history and established in conformance with local, State and Federal legislation and mechanisms, and approved by the Secretary of the Interior. The State Historic Preservation Officer supervises a professional staff in conducting a statewide survey of historic resources addressed to every aspect of the State's history. From this continuing inventory of historic resources, an integral part of the State Historic Preservation Plan, the State Historic Preservation Officer may nominate properties for inclusion in the National Register of Historic Places. The nominated properties which are approved by the National Park Service are entered in the National Register of Historic Places by the Director, Office of Archeology and Historic Preservation, National Park Service.

The following criteria shall be used by the States in evaluating properties for nomination to the National Register of Historic Places and by the National Park Service in reviewing State nominations.

#### National Register Criteria of Evaluation

The quality of significance in American history, architecture, archeology, and culture is present in districts, sites, buildings, structures, and objects of State and local importance that possess integrity of location design, setting, materials, workmanship, feeling, and association, and:

1. That are associated with events that have made a significant contribution to the broad patterns of our history; or
2. That are associated with the lives of persons significant in our past; or
3. That embody the distinctive characteristics of a type, period, or method of construction, or that represent the work of a master, or that possess high artistic values, or that represent a significant and distinguishable entity whose components may lack individual distinction; or
4. That have yielded, or may be likely to yield, information important in pre-history or history.

**Criteria considerations.** Ordinarily cemeteries, birthplaces, or graves of historical figures, properties owned by religious institutions or used for religious purposes, structures that have been moved from their original locations, reconstructed historic buildings, properties primarily commemorative in nature, and properties that have achieved significance within the past 50 years

shall not be considered eligible for the National Register. However, such properties will qualify if they are integral parts of districts that do meet the criteria or if they fall within the following categories:

(a) A religious property depriving primary significance from architectural or artistic distinction or historical importance.

(b) A building or structure removed from its original location but which is significant primarily for architectural value, or which is the surviving structure most importantly associated with a historic person or event.

(c) A birthplace or grave of a historical figure of outstanding importance if there is no appropriate site or building directly associated with his productive life.

(d) A cemetery which derives its primary significance from graves of persons of transcendent importance, from age, from distinctive design features, or from association with historic events.

(e) A reconstructed building when accurately executed in a suitable environment and presented in a dignified manner as part of a restoration master plan, and when no other building or structure with the same association has survived.

(f) A property primarily commemorative in intent if design, age, tradition, or symbolic value has invested it with its own historical significance.

(g) A property achieving significance within the past 50 years if it is of exceptional importance.

**C. Grants for historic preservation.** The National Historic Preservation Act also authorizes a program of grants-in-aid to States for comprehensive statewide historic site surveys and preservation plans. Grants are also authorized to States, local governments, private organizations, and individuals for preservation projects in accordance with an approved statewide plan. All grants are made through the States. The State Liaison Officer may then distribute the funds to other approved public and private recipients. Funds may be used for acquisition, protection, rehabilitation, restoration, and reconstruction of properties included in the National Register of Historic Places.

#### ADVISORY COUNCIL ON HISTORIC PRESERVATION

##### Procedures for the Protection of Historic and Cultural Properties

Properties included in, or eligible for, inclusion in the National Register are afforded protection under the National Historic Preservation Act of 1966 and Executive Order 11593, May 13, 1971, "Protection and Enhancement of the Cultural Environment." The Advisory Council on Historic Preservation has prescribed procedures for Federal agencies to follow. In accordance with these authorities these "Procedures for Protection of Historic and Cultural Properties" were published in the FEDERAL REGISTER of January 25, 1974 (39 FR

3366), and had been codified in 36 CFR Part 800. These procedures are set forth below:

**Procedures for the Protection of Historic and Cultural Properties in Accordance With Section 106 of the National Historic Preservation Act and Sections 1(3) and 2(b) of Executive Order 11593**

**800.1 Purpose and authorities.** The National Historic Preservation Act of 1966 created the Advisory Council on Historic Preservation, an independent agency of the Executive branch of the Federal Government, to advise the President and Congress on matters involving historic preservation. Its members are the Secretary of the Interior, the Secretary of Housing and Urban Development, the Secretary of the Treasury, the Secretary of Commerce, the Attorney General, the Secretary of Transportation, the Secretary of Agriculture, the Administrator of the General Services Administration, the Secretary of the Smithsonian Institution, the Chairman of the National Trust for Historic Preservation, and 10 citizen members appointed by the President on the basis of their outstanding service in the field of historic preservation.

The Council reviews Federal, federally assisted, and federally licensed undertakings affecting cultural properties as defined herein, in accordance with the following authorities:

(a) **Section 106 of the National Historic Preservation Act.** Section 106 requires that Federal, federally assisted, and federally licensed undertakings affecting properties included in the National Register of Historic Places be submitted to the Council for review and comment prior to the approval of any such undertaking by the Federal agency.

(b) **Section 1(3) of Executive Order 11593, May 13, 1971, "Protection and Enhancement of the Cultural Environment."** Section 1(3) requires that Federal agencies, in consultation with the Council, establish procedures regarding the preservation and enhancement of nonfederally owned historic and cultural properties in the execution of their plans and programs. After soliciting consultation with the Federal agencies, the Advisory Council has adopted procedures, set forth in 36 CFR 800.3 through 800.10, to achieve this objective and Federal agencies should fulfill their responsibilities under section 1(3) by following these procedures. The Council further recommends that Federal agencies use these procedures as a guide in the development, in consultation with the Council, of their required internal procedures.

(c) **Section 2(b) of Executive Order 11593, May 13, 1971, "Protection and Enhancement of the Cultural Environment."** Federal agencies are required, by section 2(a) of the Executive Order, to locate, inventory, and nominate properties under their jurisdiction or control to the National Register. Until such processes are complete, Federal agencies must submit proposals for the transfer, sale, demolition, or substantial alteration of federally owned properties eligible for inclusion in the National Register to the

Council for review and comment. Federal agencies must continue to comply with section 2(b) review requirements, even after the initial inventory is complete, when they obtain jurisdiction or control over additional properties that are eligible for inclusion in the National Register or when properties under their jurisdiction or control are found to be eligible for inclusion in the National Register subsequent to the initial inventory.

800.2 *Coordination with agency requirements under the National Environmental Policy Act.* Section 101(b)(4) of the National Environmental Policy Act (NEPA) declares that one objective of the national environmental policy is to "preserve important historic, cultural, and natural aspects of our national heritage and maintain, wherever possible, an environment which supports diversity and variety of individual choice." In order to meet this objective, the Advisory Council instructs Federal agencies to coordinate NEPA compliance with the separate responsibilities of the National Historic Preservation Act and Executive Order 11593 to ensure that historic and cultural resources are given proper consideration in the preparation of environmental impact statements. Agency obligations pursuant to the National Historic Preservation Act and Executive Order 11593 are independent from NEPA and must be complied with even when an environmental impact statement is not required. However, where both NEPA and the National Historic Preservation Act or Executive Order 11593 are applicable, the Council on Environmental Quality, in its Guidelines for the Preparation of Environmental Impact Statements (40 CFR Part 1500), directs that compliance with section 102(2)(C) of NEPA should, to the extent possible, be combined with other statutory obligations—such as the National Historic Preservation Act and Executive Order 11593—to yield a single document which meets all applicable requirements. To achieve this objective, Federal agencies should undertake, to the fullest extent possible, compliance with the procedures set forth below whenever properties included in or eligible for inclusion in the National Register are involved in a project to ensure that obligations under the National Historic Preservation Act and Executive Order 11593 are fulfilled during the preparation of a draft environmental impact statement required under section 102(2)(C) of NEPA. The Advisory Council recommends that compliance with these procedures be undertaken at the earliest stages of the environmental impact statement process to expedite review of the statement. Statements on projects affecting properties included in or eligible for inclusion in the National Register should be sent directly to the Advisory Council for review. All statements involving historic, architectural, archeological, or cultural resources, whether or not included in or eligible for inclusion in the National Register, should be submitted to the Department of Interior for review.

800.3 *Definitions.* As used in these procedures:

(a) "National Historic Preservation Act" means Public Law 89-665, approved October 15, 1966, an "Act to establish a program for the preservation of additional historic properties throughout the Nation and for other purposes," 80 Stat. 915, 16 U.S.C. 470, as amended, 84 Stat. 204 (1970) and 87 Stat. 139 (1973) hereinafter referred to as "the Act."

(b) "Executive Order" means Executive Order 11593, May 13, 1971, "Protection and Enhancement of the Cultural Environment," 36 FR 8921, 16 U.S.C. 470.

(c) "Undertaking" means any Federal action, activity, or program, or the approval, sanction, assistance, or support of any other action, activity or program, including but not limited to:

(1) Recommendations or favorable reports relating to legislation, including requests for appropriations. The requirement for following these procedures applies to both: Agency recommendations on their own proposals for legislation and agency reports on legislation initiated elsewhere. In the latter case only the agency which has primary responsibility for the subject matter involved will comply with these procedures.

(2) New and continuing projects and program activities: directly undertaken by Federal agencies; or supported in whole or in part through Federal contracts, grants, subsidies, loans, or other forms of funding assistance; or involving a Federal lease, permit, license, certificate, or other entitlement for use.

(3) The making, modification, or establishment of regulations, rules, procedures, and policy.

(d) "National Register" means the National Register of Historic Places, which is a register of districts, sites, buildings, structures, and objects, significant in American history, architecture, archeology, and culture, maintained by the Secretary of the Interior under authority of section 2(b) of the Historic Sites Act of 1935 (49 Stat. 666, 16 U.S.C. 461) and section 101(a)(1) of the National Historic Preservation Act. The National Register is published in its entirety in the FEDERAL REGISTER each year in February. Addenda are published on the first Tuesday of each month.

(e) "National Register property" means a district, site, building, structure, or object included in the National Register.

(f) "Property eligible for inclusion in the National Register" means any district, site, building, structure, or object which the Secretary of the Interior determines is likely to meet the National Register Criteria. As these determinations are made, a listing is published in the FEDERAL REGISTER on the first Tuesday of each month, as a supplement to the National Register.

(g) "Decision" means the exercise of agency authority at any stage of an undertaking where alterations might be made in the undertaking to modify its impact upon historic and cultural properties.

(h) "Agency Official" means the head of the Federal agency having responsibility for the undertaking or a subordinate employee of the Federal agency to whom such authority has been delegated.

(i) "Chairman" means the Chairman of the Advisory Council on Historic Preservation, or such member designated to act in his stead.

(j) "Executive Director" means the Executive Director of the Advisory Council on Historic Preservation established by Section 205 of the Act, or his designated representative.

(k) "State Historic Preservation Officer" means the official within each State, authorized by the State at the request of the Secretary of the Interior, to act as liaison for purposes of implementing the Act, or his designated representative.

(l) "Secretary" means the Secretary of the Interior, or his designee authorized to carry out the responsibilities of the Secretary of the Interior under Executive Order 11593.

800.4 *Agency procedures.* At the earliest stage of planning or consideration of a proposed undertaking, including comprehensive or area-wide planning in which provision may be made for an undertaking or an undertaking may be proposed, the Agency Official shall take the following steps to comply with the requirements of section 106 of the National Historic Preservation Act and sections 1(3) and 2(b) of Executive Order 11593.

(a) *Identification of resources.* As early as possible and in all cases prior to agency decision concerning an undertaking, the Agency Official shall identify properties located within the area of the undertaking's potential environmental impact that are included in or eligible for inclusion in the National Register.

(1) To identify properties included in the National Register, the Agency Official shall consult the National Register, including monthly supplements.

(2) To identify properties eligible for inclusion in the National Register, the Agency Official shall, in consultation with the appropriate State Historic Preservation Officer, apply the National Register Criteria, set forth in 36 CFR 800.10, to all properties possessing historical, architectural, archeological, or cultural value located within the area of the undertaking's potential environmental impact. If the Agency Official determines that a property appears to meet the Criteria, or if it is questionable whether the Criteria are met, the Agency Official shall request, in writing, an opinion from the Secretary of the Interior respecting the property's eligibility for inclusion in the National Register. The Secretary of the Interior's opinion respecting the eligibility of a property for inclusion in the National Register shall be conclusive for the purposes of these procedures.

(b) *Determination of effect.* For each property included in or eligible for inclusion in the National Register that is located within the area of the undertaking's potential environmental impact, the Agency Official, in consultation with the

State Historic Preservation Officer, shall apply the Criteria of Effect, set forth in 36 CFR 800.8, to determine whether the undertaking has an effect upon the property. Upon applying the Criteria and finding no effect, the undertaking may proceed. The Agency Official shall keep adequate documentation of a determination of no effect.

(c) *Effect established.* Upon finding that the undertaking will have any effect upon a property included in or eligible for inclusion in the National Register, the Agency Official, in consultation with the State Historic Preservation Officer, shall apply the Criteria of Adverse Effect, set forth in 36 CFR 800.9, to determine whether the effect of the undertaking is adverse.

(d) *Finding of no adverse effect.* Upon finding the effect not to be adverse, the Agency Official shall forward adequate documentation of the determination, including evidence of the views of the State Historic Preservation Officer, to the Executive Director for review. Unless the Executive Director notes an objection to the determination within 45 days after receipt of adequate documentation, the Agency Official may proceed with the undertaking.

(e) *Finding of adverse effect.* Upon finding the effect to be adverse or upon notification that the Executive Director does not accept a determination of no adverse effect, the Agency Official shall: (1) Request, in writing, the comments of the Advisory Council; (2) notify the State Historic Preservation Officer of this request; (3) prepare a preliminary case report; and (4) proceed with the consultation process set forth in 36 CFR 800.5.

(f) *Preliminary case report.* Upon requesting the comments of the Advisory Council, the Agency Official shall provide the Executive Director and the State Historic Preservation Officer with a preliminary case report, containing all relevant information concerning the undertaking. The Agency Official shall obtain such information and material from any applicant, grants or other beneficiary involved in the undertaking as may be required for the proper evaluation of the undertaking, its effects, and alternate courses of action.

800.5 *Consultation process*—(a) *Response to request for comments.* Upon receipt of a request for Advisory Council comments pursuant to 36 CFR 800.4(e), the Executive Director shall acknowledge the request and shall initiate the consultation process.

(b) *On-site inspection.* At the request of the Agency Official, the State Historic Preservation Officer, or the Executive Director, the Agency Official shall conduct an on-site inspection with the Executive Director, the State Historic Preservation Officer and such other representatives of national, State, or local units of government and public and private organizations that the consulting parties deem appropriate.

(c) *Public information meeting.* At the request of the Agency Official, the State Historic Preservation Officer, or the Executive Director, the Executive Di-

rector shall conduct a meeting open to the public, where representatives of national, State, or local units of government, representatives of public or private organizations, and interested citizens can receive information and express their views on the undertaking, its effects on historic and cultural properties, and alternate courses of action. The Agency Official shall provide adequate facilities for the meeting and shall afford appropriate notice to the public in advance of the meeting.

(d) *Consideration of alternatives.* Upon review of the pending case and subsequent to any on-site inspection and any public information meeting, the Executive Director shall consult with the Agency Official and State Historic Preservation Officer to determine whether there is a feasible and prudent alternative to avoid or satisfactorily mitigate any adverse effect.

(e) *Avoidance of adverse effect.* If the Agency Official, the State Historic Preservation Officer, and the Executive Director select and unanimously agree upon a feasible and prudent alternative to avoid the adverse effect of the undertaking, they shall execute a Memorandum of Agreement acknowledging avoidance of adverse effect. This document shall be forwarded to the Chairman for review pursuant to 36 CFR 800.6(a).

(f) *Mitigation of adverse effect.* If the consulting parties are unable to unanimously agree upon a feasible and prudent alternative to avoid any adverse effect, the Executive Director shall consult with the Agency Official and the State Historic Preservation Officer to determine whether there is a feasible and prudent alternative to satisfactorily mitigate the adverse effect of the undertaking. Upon finding and unanimously agreeing to such an alternative, they shall execute a Memorandum of Agreement acknowledging satisfactory mitigation of adverse effect. This document shall be forwarded to the Chairman for review pursuant to 36 CFR 800.6(a).

(g) *Memorandum of Agreement.* It shall be the responsibility of the Executive Director to prepare each Memorandum of Agreement required under these procedures. In preparation of such a document the Executive Director may request the Agency Official to prepare a proposal for inclusion in the Memorandum, detailing actions to be taken to avoid or mitigate the adverse effect.

(h) *Failure to avoid or mitigate adverse effect.* Upon the failure of consulting parties to find and unanimously agree upon a feasible and prudent alternative to avoid or satisfactorily mitigate the adverse effect, the Executive Director shall request the Chairman to schedule the undertaking for consideration at the next Council meeting and notify the Agency Official of the request. Upon notification of the request, the Agency Official shall delay further processing of the undertaking until the Council has transmitted its comments or the Chairman has given notice that the undertaking will not be considered at a Council meeting.

800.6 *Council procedures*—(a) *Review of Memorandum of Agreement.* Upon receipt of a Memorandum of Agreement acknowledging avoidance of adverse effect or satisfactory mitigation of adverse effect, the Chairman shall institute a 30-day review period. Unless the Chairman shall notify the Agency Official that the matter has been placed on the agenda for consideration at a Council meeting, the memorandum shall become final: (1) Upon the expiration of the 30-day review period with no action taken; or (2) when signed by the Chairman. Memoranda duly executed in accordance with these procedures shall constitute the comments of the Advisory Council. Notice of executed Memoranda of Agreement shall be published in the FEDERAL REGISTER monthly.

(b) *Response to request for consideration at Council meeting.* Upon receipt of a request from the Executive Director for consideration of the proposed undertaking at a Council meeting, the Chairman shall determine whether or not the undertaking will be considered and notify the Agency Official of his decision. To assist the Chairman in this determination, the Agency Official and the State Historic Preservation Officer shall provide such reports and information as may be required. If the Chairman decides against consideration at a Council meeting, he will submit a written summary of the undertaking and his decision to each member of the Council. If any member of the Council notes an objection to the decision within 15 days of the Chairman's decision, the undertaking will be scheduled for consideration at a Council meeting. If the Council members have no objection, the Chairman shall notify the Agency Official at the end of the 15-day period that the undertaking may proceed.

(c) *Decision to consider the undertaking.* Upon determination that the Council will consider an undertaking, the Chairman shall: (1) Schedule the matter for consideration at a regular meeting no less than 60 days from the date the request was received, or in exceptional cases, schedule the matter for consideration in an unassembled or special meeting; (2) notify the Agency Official and the State Historic Preservation Officer of the date on which comments will be considered; and (3) authorize the Executive Director to prepare a case report.

(d) *Content of the case report.* For purposes of arriving at comments, the Advisory Council prescribes that certain reports be made available to it and accepts reports and statements from other interested parties. Specific informational requirements are enumerated below. Generally, the requirements represent an explication or elaboration of principles contained in the Criteria of Effect and in the Criteria of Adverse Effect. The Council notes, however, that the Act recognizes historical and cultural resources should be preserved "as a living part of our community life and development." Consequently, in arriving at final comments, the Council considers those elements in an undertaking that have relevance beyond historical and cultural

concerns. To assist it in weighing the public interest, the Council welcomes information not only bearing upon physical, sensory, or esthetic effects but also information concerning economic, social, and other benefits or detriments that will result from the undertaking.

(e) *Elements of the case report.* The report on which the Council relies for comment shall consist of:

(1) A report from the Executive Director to include a verification of the legal and historical status of the property; an assessment of the historical, architectural, archeological, or cultural significance of the property; a statement indicating the special value of features to be most affected by the undertaking; an evaluation of the total effect of the undertaking upon the property; a critical review of any known feasible and prudent alternatives; and recommendations to remove or mitigate the adverse effect;

(2) A report from the Agency Official requesting comment to include a general discussion and chronology of the proposed undertaking; when appropriate, an account of the steps taken to comply with section 102(2)(A) of the National Environmental Policy Act of 1969 (83 Stat. 852, 42 U.S.C. 4321): an evaluation of the effect of the undertaking upon the property, with particular reference to the impact on the historic, architectural, archeological and cultural values; steps taken or proposed by the agency to take into account, avoid, or mitigate adverse effects of the undertaking; a thorough discussion of alternate courses of action; and, if applicable and available, a copy of the draft environmental statement prepared in compliance with section 102(2)(C) of the National Environmental Policy Act of 1969;

(3) A report from any other Federal agency having under consideration an undertaking that will concurrently or ultimately affect the property, including a general description and chronology of that undertaking and discussion of the relation between that undertaking and the undertaking being considered by the Council;

(4) A report from the State Historic Preservation Officer to include an assessment of the significance of the property; an identification of features of special value; and evaluation of the effect of the undertaking upon the property and its specific components; an evaluation of known alternate courses of action; a discussion of present or proposed participation of State and local agencies or organizations in preserving or assisting in preserving the property; an indication of the support or opposition of units of government and public and private agencies and organizations within the State; and the recommendations of his office;

(5) A report by an applicant or potential recipient when the Council considers comments upon an application for a contract, grant, subsidy, loan, or other form of funding assistance, or an application for a Federal lease, permit, license, certificate, or other entitlement for use. Arrangements for the submission and

presentation of reports by applicants or potential recipients shall be made through the Agency Official having jurisdiction in the matter; and

(6) Other pertinent reports, statements, correspondence, transcripts, minutes, and documents received by the Council from any and all parties, public or private. Reports submitted pursuant to this section should be received by the Council at least two weeks prior to a Council meeting.

(f) *Coordination of case reports and statements.* In considerations involving more than one Federal department, either directly or indirectly, the Agency Official requesting comment shall act as a coordinator in arranging for a full assessment and discussion of all interdepartmental facets of the problem and prepare a record of such coordination to be made available to the Council. At the request of the Council, the State Historic Preservation Officer shall notify appropriate governmental units and public and private organizations within the State of the pending consideration of the undertaking by the Council, and coordinate the presentation of written statements to the Council.

(g) *Council meetings.* The Council does not hold formal hearings to consider comments under these procedures. Two weeks notice shall be given, by publication in the FEDERAL REGISTER, of all meetings involving Council review of Federal undertakings in accordance with these procedures. Reports and statements will be presented to the Council in open session in accordance with a prearranged agenda. Regular meetings of the Council generally occur on the first Wednesday and Thursday of February, May, August, and November.

(h) *Oral statements to the Council.* A schedule shall provide for oral statements from the Executive Director; the referring Agency Official presently or potentially involved; the applicant or potential recipient, when appropriate; the State Historic Preservation Officer; and representatives of national, State, or local units of government and public and private organizations. Parties wishing to make oral remarks shall submit written statements of position in advance to the Executive Director.

(i) *Comments by the Council.* The comments of the Council, issued after consideration of an undertaking at a Council meeting, shall take the form of a three-part statement, including an introduction, findings, and a conclusion. The statement shall include notice to the Agency Official of the report required under 36 CFR 800.6(j) of these procedures. Comments shall be made to the head of the Federal Agency requesting comment or having responsibility for the undertaking. Immediately thereafter, the comments of the Council will be forwarded to the President and the Congress as a special report under authority of section 202(b) of the Act and published as soon as possible in the FEDERAL REGISTER. Comments shall be available to the public upon receipt of the com-

ments by the head of the Federal agency.

(j) *Report of agency action in response to Council comments.* When a final decision on the undertaking is reached by the Federal Agency, the Agency Official shall submit a written report to the Council containing a description of actions taken by the Federal Agency subsequent to the Council's comments; a description of actions taken by other parties pursuant to the actions of the Federal Agency; and the ultimate effect of such actions on the property involved. The Council may request supplementary reports if the nature of the undertaking requires them.

(k) *Record of the Council.* The records of the Council shall consist of a record of the proceedings at each meeting, the case report prepared by the Executive Director, and all other reports, statements, transcripts, correspondence, and documents received.

(l) *Continuing review jurisdiction.* When the Council has commented upon an undertaking pursuant to 36 CFR 800.6 such as a comprehensive or area-wide plan that by its nature requires subsequent action by the Federal Agency, the Council will consider its comments or approval to extend only to the undertaking as reviewed. The Agency Official shall ensure that subsequent action related to the undertaking is submitted to the Council for review in accordance with 36 CFR 800.4(e) of these procedures when that action is found to have an adverse effect on a property included in or eligible for inclusion in the National Register.

800.7 *Other powers of the Council—*  
(a) *Comment or report upon non-Federal undertaking.* The Council will exercise the broader advisory powers, vested by section 202(a)(1) of the Act, to recommend measures concerning a non-Federal undertaking that will adversely affect a property included in or eligible for inclusion in the National Register: (1) Upon request from the President of the United States, the President of the U.S. Senate, or the Speaker of the House of Representatives, or (2) when agreed upon by a majority vote of the members of the Council.

(b) *Comment or report upon Federal undertaking in special circumstances.* The Council will exercise its authority to comment to Federal agencies in certain special situations even written notice that an undertaking will have an effect has not been received. For example, the Council may choose to comment in situations where an objection is made to a Federal agency finding of "no effect."

800.8 *Criteria of effect.* A Federal, federally assisted, or federally licensed undertaking shall be considered to have an effect on a National Register property or property eligible for inclusion in the National Register (districts, sites, buildings, structures, and objects, including their settings) when any condition of the undertaking causes or may cause any change, beneficial or adverse, in the quality of the historical, architectural, archeological, or cultural charac-

ter that qualifies the property under the National Register Criteria.

800.9 *Criteria of adverse effect.* Generally, adverse effects occur under conditions which include but are not limited to:

(a) Destruction or alteration of all or part of a property;

(b) Isolation from or alteration of its surrounding environment;

(c) Introduction of visual, audible, or atmospheric elements that are out of character with the property or alter its setting;

(d) Transfer or sale of a federally owned property without adequate conditions or restrictions, regarding preservation, maintenance, or use; and

(e) Neglect of a property resulting in its deterioration or destruction.

800.10 *National Register Criteria.* (a) "National Register Criteria" means the following criteria established by the Secretary of the Interior for use in evaluating and determining the eligibility of properties for listing in the National Register:

The quality of significance in American history, architecture, archeology, and culture is present in districts, sites, buildings, structures, and objects of State and local importance that possess integrity of location, design, setting, materials, workmanship, feeling and association and:

(1) That are associated with events that have made a significant contribution to the broad patterns of our history; or

(2) That are associated with the lives of persons significant in our past; or

(3) That embody the distinctive characteristics of a type, period, or method of construction, or that represent the work of a master, or that possess high artistic values, or that represent a significant and distinguishable entity whose components may lack individual distinction; or

(4) That have yielded, or may be likely to yield, information important in prehistory or history.

(b) *Criteria considerations.* Ordinarily cemeteries, birthplaces, or graves of historical figures, properties owned by religious institutions or used for religious purposes, structures that have been moved from their original locations, reconstructed historic buildings, properties primarily commemorative in nature, and properties that have achieved significance within the past 50 years shall not be considered eligible for the National Register. However, such properties will qualify if they are integral parts of districts that do meet the criteria or if they fall within the following categories:

(1) A religious property deriving primary significance from architectural or artistic distinction or historical importance;

(2) A building or structure removed from its original location but which is the surviving structure most importantly associated with a historic person or event;

(3) A birthplace or grave of a historical figure of outstanding importance if

there is no appropriate site or building directly associated with his productive life;

(4) A cemetery which derives its primary significance from graves of persons of transcendent importance, from age, from distinctive design features, or from association with historic events;

(5) A reconstructed building when accurately executed in a suitable environment and presented in a dignified manner as part of a restoration master plan, and when no other building or structure with the same association has survived;

(6) A property primarily commemorative in intent if design, age, tradition, or symbolic value has invested it with its own historical significance; or

(7) A property achieving significance within the past 50 years if it is of exceptional importance.

The following properties were listed on the National Register as of December 31, 1974. Those which are marked by an asterisk have been designated National Historic Landmarks by the Secretary of the Interior.

#### NATIONAL REGISTER ENTRIES

##### Alabama

###### Autauga County

Prattville vicinity, *Whittaker, Jack, House*, S of Prattville off AL 14 (10-25-74).

###### Baldwin County

Bridgehead vicinity, *Blakley*, north of Bridgehead (6-25-74).

Gasque vicinity, *\*Fort Morgan*, western terminus of Alabama 180.

Stockton vicinity, *Battle Creek Indian Mounds*, approximately 7 miles west of Stockton (12-2-74).

Tensaw vicinity, *Fort Mims Site*, sec. 46 R. 2 E., T. 3 N.

###### Barbour County

Clayton, *Miller-Martin Town House*, Louisville Avenue (12-16-74).

Clayton, *Petty-Roberts-Beatty House*, (Octagon House), 103 North Midway (1-21-74).

Eufaula, *Bray-Barron Home*, North Eufaula Avenue.

Eufaula, *Cato House*, 823 West Barbour Street.

Eufaula, *Drewry-Mitchell-Moorer House*, 640 North Eufaula Avenue.

Eufaula, *Fendall Hall*, Barbour Street.

Eufaula, *Kendall Manor*, 534 West Broad Street.

Eufaula, *Kiels-McNab-Doughtie House*, Barbour Street.

Eufaula, *Lore Historic District*, bounded by Barbour Street on the south, Eufaula Avenue on the west, Browder Street on the north and Livingston Street on the east (12-12-73).

Eufaula, *McNab Bank Building*, Broad Street.

Eufaula, *Sheppard Cottage*, East Barbour Street.

Eufaula, *Shorter Mansion*, 340 North Eufaula Avenue.

Eufaula, *Sparks, Governor, House* (H. C. Hart House), 257 Broad Street.

Eufaula, *The Tavern* (River Tavern), 105 Riverside Drive.

Eufaula, *Wellborn* (Welborn) *House*, Livingston Avenue.

###### Bibb County

Brierfield, *Montebrier*.  
Brierfield vicinity, *Brierfield Furnace*, west of Brierfield (11-20-74).

###### Blount County

Oneonta vicinity, *Horton Mill Covered Bridge*, 5 miles north of Oneonta on Route 3.

###### Calhoun County

Anniston, *Anniston Inn Kitchen*, 130 west 15th Street.

Coldwater, *Coldwater Creek Covered Bridge*, spans Coldwater Creek 0.5 mile from I-20 (also in Talladega County).

Jacksonville, *Francis, Dr. J. C., Office*, 100 Gayle Street.

###### Chambers County

LaFayette, *Oliver, Ernest McCarty, House*, North LaFayette Street (U.S. 431) (1-21-74).

###### Cherokee County

Cedar Bluff vicinity, *Cornwall Furnace*, 2 miles north of Cedar Bluff.

###### Clay County

Ashland, *Black, Hugo, House*, South Second Street East (Ala. 77) (10-9-73).

###### Cleburne County

Edwardsville vicinity, *Shoal Creek Church*, 4 mile northwest of Edwardsville on Forest Service Road 553 in Talladega National Forest (12-4-74).

###### Coffee County

Elba, *Coffee County Courthouse*, Courthouse Square.

Enterprise, *Boll Weevil Monument*, intersection of Main and College Streets.

Enterprise, *Seaboard Coastline Depot*, Railroad and West College (8-7-74).

###### Colbert County

\**Barton Hall*.

Florence vicinity, *\*Wilson Dam*, Tennessee River, on Alabama 133 (also in Lauderdale County).

Leighton vicinity, *La Grange Rock Shelter*, southwest of Leighton (6-13-74).

Tuscumbia, *Colbert County Courthouse Square Historic District*.

Tuscumbia, *Ivy Green* (Helen Keller Birthplace), 300 West North Common.

###### Coosa County

Rockford, *Coosa County Jail*, off Alabama 22 (6-20-74).

###### Covington County

Opp, *Shepard, William T., House*, Poley Road (8-14-73).

###### Cullman County

Cullman vicinity, *Clarkson Bridge*, west of Cullman off County Road 11 (6-25-74).

###### Dale County

Newton, *Oates-Reynolds Memorial Building*, Oates Street (6-13-74).

###### Dallas County

Selma, *Morgan, John Tyler, House*, 719 Tremont.

Selma, *Sturdivant Hall* (Watts-Parkman-Gillman House), 713 Mabry Street.

Selma, *Water Avenue Historic District*, Water Avenue.

Selma vicinity, *Cahaba*, 11 miles southwest of Selma, at junction of Cahaba and Alabama Rivers.

###### De Kalb County

Fort Payne, *Fort Payne Opera House*, 510 road Passenger Depot, Northeast Fifth Street.

Fort Payne, *Forte Payne Opera House*, 510 Gault Avenue, North.

**Elmore County**

Wetumpka, *First United Methodist Church (Methodist Episcopal Church)*, 308 Tuskeena Street.  
 Wetumpka vicinity, *Alabama State Penitentiary*, northeast of Wetumpka on U.S. 231.  
 Wetumpka vicinity, *\*Fort Toulouse*, 4 miles southwest of Wetumpka at confluence of the Coosa and Tallapoosa Rivers.

**Etowah County**

Gadsden, *Alabama City Library*, 1 Cabot Avenue (12-27-74).

**Franklin County**

Hodges vicinity, *Overton Farm*, about 4 miles northwest of Hodges (10-3-73).

**Greene County**

Eutaw, *Coleman-Banks House*, 430 Springfield Road.  
 Eutaw, *First Presbyterian Church*, Main Street and Wilson Avenue (12-16-74).  
 Eutaw, *Greene County Courthouse*, Courthouse Square.  
 Forkland vicinity, *Rosemount*, 1 mile northwest of Forkland.

**Hale County**

Greensboro, *Magnolia Grove*, west end of Main Street.  
 Greensboro vicinity, *Tanglewood (Page Harris House)*, about 11 miles north of Greensboro off Alabama 23.  
 Moundville vicinity, *\*Moundville Site*, 1 mile west of Moundville on County Route 21.  
 Prairieville, *\*St. Andrew's Church*.

**Jackson County**

Bridgeport vicinity, *Russell Cave National Monument*, 8 miles west of Bridgeport via U.S. 72 and County Routes 91 and 75.

**Jefferson County**

Bessemer, *Southern Railway Terminal Station*, 1905 Alabama Avenue.  
 Bessemer, *The McAdory House*, 214 Eastern Valley Road.  
 Birmingham, *Arlington (Mudd-Munger Home)*, 331 Cotton Avenue SW.  
 Birmingham, *Brown, Dr. A. M. House*, 319 North 4th Terrace (6-20-74).  
 Birmingham, *Morris Avenue Historic District*, 2000 through 2400 blocks of Morris Avenue.  
 Birmingham, *Sloss Blast Furnace Site*, First Avenue at 32d Street.  
 Birmingham, *Steiner Bank Building*, 2101 North First Avenue (6-25-74).  
 McCalla vicinity, *Five Mile Creek Bridge*, 1 mile northeast of McCalla off U.S. 11.

**Lauderdale County**

*\*Wilson Dam* (see Colbert County).  
 Florence, *Courtview (Rogers Hall, Florence State University) Court Street* (6-13-74).  
 Florence, *Karsner-Carroll House*, 303 North Pine Street.  
 Florence, *Larimore House*, Ma's Hill Road (11-21-74).  
 Florence, *Wesleyan Hall, Florence State University, Morrison Avenue* (6-20-74).

**Lawrence County**

Town Creek vicinity, *Goode-Hall House*, N of Town Creek off AL 101 (10-1-74).

**Lee County**

Auburn, *Auburn Players Treater*, College Avenue at Thach Street.  
 Auburn vicinity, *Noble Hall (Frazier-Brown House)*, Shelton Mill Road, 3 miles north of Auburn.  
 Loachapoka, *Loachapoka Historic District*.  
 Opelika, *Lee County Courthouse*, South Ninth Street between Avenue A and Avenue B (7-23-73).

**Limestone County**

Athens, *Donnell, Robert, House*, 601 South Clinton Street (9-19-73).  
 Belle Mina vicinity, *Belle Mina*, south of Belle Mina on the Mooresville-Elkton Road.  
 Eikmont vicinity, *Sulphur Trestle Fort Site*, 1 mile south of Eikmont.  
 Mooresville, *Mooresville*.

**Lowndes County**

Haynesville, *Lowndes County Courthouse*, Washington Street.  
 Lowndesboro, *Lowndesboro*, north of U.S. 80 (12-12-73).

**Macon County**

Tuskegee vicinity, *\*Tuskegee Institute*, 1 mile northwest of Tuskegee on U.S. 80.

**Madison County**

Huntsville, *Clemens House*, Clinton Avenue at Church Street (10-16-74).  
 Huntsville, *Episcopal Church of the Nativity*, 212 Eustis Street (10-9-74).  
 Huntsville, *First National Bank*, West Side Square (10-25-74).  
 Huntsville, *Southern Railway System Depot*, 330 Church Street.  
 Huntsville, *Steele-Fowler House*, 808 Maysville Road (6-20-74).  
 Huntsville, *Twickenham Historic District*.  
 Normal, *Domestic Science Building*, Alabama A. & M. University campus.

**Marengo County**

Dayton vicinity, *Half-Chance Bridge*.  
 Demopolis, *Bluff Hall*, 405 North Commissioners Avenue.  
 Demopolis, *\*Gaineswood*, 805 South Cedar Street (1-5-72).  
 Demopolis, *Glover Mausoleum*, Riverside Cemetery (1-21-74).  
 Demopolis, *Lyon-LaMar House*, 102 South Main Avenue (1-21-74).  
 Demopolis, *White Bluff*, Arch Street.  
 Demopolis vicinity, *Foscoe-Whitfield House*, west of Demopolis on U.S. 80 (1-21-74).  
 Linden, *Old Courthouse (Veterans' Hall)*, 300 West Cahaba Avenue (1-18-74).

**Mobile County**

Bucks vicinity, *Ellicott Stone*, about 1 mile south of Bucks off U.S. 43.  
 Dauphin Island, *Indian Mound Park* (8-14-73).  
 Mobile, *Barton Academy*, 504 Government Street.  
 Mobile, *Bishop Portier House*, 307 Conti Street.  
 Mobile, *Bragg-Mitchell House*, 1906 Springhill Avenue.  
 Mobile, *Brisk & Jacobson Store*, 51 Dauphin Street.  
 Mobile (Spring Hill), *Carolina Hall (Yesterhouse, Dawson-Purdue House)*, 70 South McGregor.  
 Mobile, *Church Street East Historic District*.  
 Mobile, *\*City Hall*, 111 South Royal Street (12-3-69).  
 Mobile, *De Tonti Square Historic District*.  
 Mobile, *Fort Conde-Charlotte site*, within an area bounded roughly by Emanuel, Theater, Royal, and Church Streets, and extending slightly north of Church Street.  
 Mobile, *Gates-Davis House*, 1570-1572 Dauphin Street (6-20-74).  
 Mobile, *Georgia Cottage*, 2584 Springhill Avenue.  
 Mobile, *Horst, Martin, House*, 407 Conti Street.  
 Mobile, *Kirkbride House (Fort Conde-Charlotte House)*, 104 Theater Street (12-12-73).  
 Mobile, *Oakleigh*, 350 Oakleigh Place (5-27-71).  
 Mobile, *Oakleigh Garden Historic District (Washington Square)* (4-13-72).

Mobile, *Old City Hospital*, 900-950 St. Anthony Street.  
 Mobile, *Protestant Children's Home*, 911 Dauphin Street.  
 Mobile, *Semmes, Raphael, Home*, 804 Government Street.  
 Mobile, *Spring Hill College Quadrangle*, 4307 Old Shell Road (8-17-73).  
 Mobile, *U.S. Marine Hospital*, 800 St. Anthony Street (6-27-74).  
 Mon Louis vicinity, *Middle Bay Light*, offshore in Mobile Bay east of Mon Louis (12-30-74).  
 Stockton vicinity, *Seaboard Bluff (Nanna Hubba Bluff)*, NW of Stockton (10-1-74).

**Monroe County**

Monroeville, *Old Monroe County Courthouse*, Courthouse Square.

**Montgomery County**

Montgomery, *\*Alabama State Capitol (First Confederate Capitol)*, Goat Hill, east end of Dexter Avenue.  
 Montgomery, *\*Dexter Avenue Baptist Church*, 454 Dexter Avenue (7-1-74).  
 Montgomery, *Edgewood (Thomas House)*, 3175 Thomas Avenue.  
 Montgomery, *First White House of the Confederacy*, 644 Washington Avenue (6-25-74).  
 Montgomery, *Governor's Mansion*, 1142 South Perry Street.  
 Montgomery, *The Murphy House*, 22 Bibb Street.  
 Montgomery, *Ordeman-Shaw Historic District*, bounded on the west by a line midway between McDonough and Hull Streets; on the north by Randolph Street; on the east by a line midway between Hull and Decatur Streets (to Jefferson Street) and by Decatur Street; and on the south by Madison Avenue.  
 Montgomery, *Perry Street Historic District*, bounded roughly by McDonough on the east, Sayre on the west, Washington on the north, and Donaldson on the south.  
 Montgomery, *Powder Magazine*, end of Eugene Street.  
 Montgomery, *Semple House*, 725 Monroe Street.  
 Montgomery, *Union Railway Station*, Water Street (7-24-73).  
 Montgomery, *Winter Building*, 2 Dexter Avenue.  
 Montgomery, *\*Yancey, William Lowndes, Law Office*, Adams and Perry Streets.  
 Montgomery vicinity, *Muklassa*, northeast of Montgomery (8-28-73).

**Morgan County**

Decatur, *State Bank Building*, Decatur Branch, 925 Bank Street NE.  
 Somerville, *Somerville Courthouse*.

**Perry County**

Marion, *Marion Female Seminary*, 202 Monroe Street (10-4-73).  
 Uniontown vicinity, *Westwood*, north of Uniontown off Alabama 61 (11-21-74).

**Pickens County**

Gordo, *Old Jail*, northeast corner of Church Street and 1st Avenue (12-17-74).

**Russell County**

Fort Mitchell vicinity, *Fort Mitchell Site*, north of Fort Mitchell.  
 Holy Trinity vicinity, *\*Apalachicola Fort*, 1.5 miles east of Holy Trinity on Chattahoochee River.  
 Seale, *Russell County Courthouse at Seale*, Courthouse Square (5-23-74).

**St. Clair County**

Ashville, *Inzer House*, Hartford Avenue (12-4-73).

Ohatchee vicinity, *Fort Strother*, approximately 3 miles west of Ohatchee on Coosa River.

#### Shelby County

Columbiana, *Columbiana City Hall*, Main Street (10-29-74).  
Montevallo, *Mansion House*, campus of the University of Montevallo.

#### Sumter County

Epes vicinity, *Fort Tombeebee*, 0.75 mile northeast of Epes on the Tombigbee River, off U.S. 11 (10-2-73).  
Livingston, *Sumter County Courthouse*.

#### Talladega County

*Coldwater Creek Covered Bridge* (see Calhoun County).  
Talladega, *Talladega Court House Square Historic District*.  
Talladega vicinity, *Curry, J. L. M., Home*, 3 miles northeast of Talladega on Alabama 21.

#### Tallapoosa County

Dadeville vicinity, *Horseshoe Bend National Military Park*, Tallapoosa River, 12 miles north of Dadeville on Alabama 49.

#### Tuscaloosa County

Abernant vicinity, *Tannehill Furnace*, sec. 33, R. 5 W., T. 20 S.  
Northport, *Shirley, James, House*, 512 Main Avenue.  
Northport vicinity, *Byler Road*, 11 miles north of Northport off U.S. 43 (11-19-74).  
Tuscaloosa, *Collier-Overby House*, southeast corner of Ninth Street and 21st Avenue.  
Tuscaloosa, *Battle-Friedman House (Friedman Civic and Cultural Center)*, 1010 Greensboro Avenue (1-14-72).  
Tuscaloosa, *Gorgas-Manly (University of Alabama) Historic District*, on the University of Alabama campus.  
Tuscaloosa, *Guild-Verner House*, 1904 University Avenue (12-4-73).  
Tuscaloosa, *Jemison-Vandegraaff House*, 1305 Greensboro Avenue.  
Tuscaloosa, *President's Mansion*, University of Alabama campus.  
University, *The Old Observatory*, north of University Boulevard.

#### Walker County

Cordova vicinity, *Glchrist House*, 12 miles southwest of Cordova on the Pleasantfield-Evansbridge Road.  
Jasper, *Bankhead House*, 1400 Seventh Avenue.

#### Washington County

McIntosh vicinity, *McIntosh Log Church*, south of McIntosh off U.S. 43 (11-20-74).  
St. Stephens vicinity, *Site of Old St. Stephens*, northeast of St. Stephens and bounded on the north by cement excavations, on the east by the Tombigbee River, on the south by woodland, and on the west by woodland and pasture.

### Alaska

#### Interior District

Eagle, *Eagle Historic District*, left bank of the Yukon River at the mouth of Mission Creek.  
Fairbanks, *George C. Thomas Memorial Library*, 901 First Avenue.  
Fairbanks, *Nemana (steamer)*, Alaskaland.  
Flaxman Island, *Leffingwell Camp*, Arctic coast, 58 miles west of Barter Island.  
Lignite vicinity, *Dry Creek Archaeological Site*, SW of Lignite (9-6-74).  
Paxson vicinity (also in South Central District), *Tangle Lakes Archeological District*, Denali Highway, western boundary is 40 miles west of Paxson.  
Sleetmute vicinity, *Kolmakov Redoubt Site*, on the east bank of the Kuskokwim River (2-15-74).

Sourdough, *Sourdough Lodge*, Richardson Highway (10-1-74).

#### Northwestern District

Barrow vicinity, *\*Birnirk Site*, 5 miles northeast of Barrow.  
Cape Denbigh Peninsula, *\*Iyatayet Site*, Norton Sound.  
\*Cape Krusenstern Archeological District, northeast of the Seward Peninsula.  
Cape Prince of Wales vicinity, *\*Wales Sites*, adjacent to Cape Prince of Wales on Seward Peninsula.  
Kiana vicinity, *Onion Portage Archeological District*, east of Kiana on the Kobuk River.  
Nome vicinity, *\*Anvil Creek Gold Discovery Site*, 4.25 miles north of Nome on Seward Peninsula at Anvil Creek.  
Point Hope Peninsula, *\*Ipiutak Site*, tip of Point Hope.  
St. Lawrence Island, *\*Gambell Sites*, Northwest Cape.  
Teller, *Norge Storage Site*, Grantley Harbor (10-9-74).

#### South Central District

Chitina vicinity, *Copper River and Northwestern Railway*, southwest of Chitina along Copper River.  
Dutch Harbor, Unalaska Island, *\*Church of the Holy Ascension*, Unalaska.  
Eklutna, *Old St. Nicholas Russian Orthodox Church*, Eklutna Village Road (3-24-72).  
Hope, *Hope Historic District*.  
Katalla vicinity, *Chilkat Oil Company Refinery Site*, Katalla Road (9-6-74).  
Kenai, *\*Church of the Assumption of the Virgin Mary*, east shore of Cook Inlet.  
Kodiak, Kodiak Island, *\*Erskine House (Baranov Warehouse)*, Main Street and Mission Street.  
Kodiak Island, *Three Saints Bay Archeological Site*, north of Cape Kaslak.  
Kodiak vicinity, *Fort Abercrombie State Historic Site*, Kodiak Island.  
Nikolski vicinity, *\*Chaluka Site*, Umnak Island, Aleutian Islands.  
Palmer vicinity, *Independence Mines*, W of Palmer (10-9-74).  
Port Graham vicinity, *Selenie Lagoon Archeological Site*, NW of Port Graham (10-15-74).  
Pribilof Islands, St. Paul Island, *\*Fur Seal Rookeries*.  
Rip Rock vicinity, Hawkins Island, *\*Palugvik Site*, 3.75 miles east of Rip Rock on Prince William Sound.  
*Tangle Lakes Archeological District* (see Interior District).  
Wasilla vicinity, *Knik Site*, about 15 miles southwest of Wasilla on Knik Road (7-24-73).  
Yukon Island, *\*Yukon Island Main Site*, Kachemak Bay, Cook Inlet.

#### Southeastern District

Haines, *Fort William H. Seward*, Port Chilkoot.  
Juneau, *St. Nicholas Russian Orthodox Church*, 326 Fifth Street (9-19-73).  
Ketchikan, *Alaska Totems*, between Park and Deermond Avenues.  
Ketchikan vicinity, *Totem Bight State Historic Site*, west coast of Revillagigedo Island.  
Metlakatla, *Duncan, Father William, House*, Fifth Avenue and Atkinson Street.  
Sitka, *Alaska Native Brotherhood Hall*, Sitka Camp No. 1, Katlean Street.  
Sitka, *\*American Flag Raising Site*, Castle Hill.  
Sitka, *Russian Mission Orphanage*, Lincoln and Monastery Streets.  
Sitka, *\*St. Michael's Cathedral*, Lincoln and Maksoutoff Streets.  
Sitka, *Sheldon Jackson Museum*, Lincoln Street.  
Sitka, Baranof Island, *Sitka National Monument*.

Sitka vicinity, *\*Old Sitka Site*, 6 miles north of Sitka on Starrigavan Bay.  
Skagway vicinity, *Pleasant Camp*, Haines Highway on Canadian/Alaska border.  
Skagway and White Pass, head of Talya Inlet on Lynn Canal.  
Wrangell, *Chief Shakes State Historic Site*, Shakes Island.  
Yakutat vicinity, *New Russia Archeological Site*, southwest of Yakutat on Phipps Peninsula.

#### Southwestern District

Aleutians, *Ananuliak Island Archeological District*.

### American Samoa

#### Tutuila Island—Eastern District

Fagatoga, *Courthouse of American Samoa* (2-12-74).  
Fagatoga, *Navy Building 38*.  
Fagatoga, *Navy Building 43*.  
Pago Pago, *Government House*, Togotoga Ridge.  
Pago Pago Harbor, *Blunts Point Naval Gun*, Matautu Ridge at Tulutulu Point.

#### Western District

Aasu, at Massacre Bay.  
Afao Village vicinity, *Atauloma Girls School*.  
Leone Village vicinity, *Fagalcie Boys School*.

### Arizona

#### Apache County

Chinle, *Canyon de Chelly National Monument*, east side of Chinle.  
Ganado, *Hubbell Trading Post National Historic Site*, west side of Ganado.  
Springerville vicinity, *\*Casa Malpais Site*, 2 miles north of Springerville.

#### Cochise County

Bisbee, *Phelps Dodge General Office Building*, Cooper Queen Plaza, intersection of Main Street and Brewery Gulch.  
Bisbee vicinity, *Coronado National Memorial*, 30 miles southwest of Bisbee via Arizona 92 and secondary road.  
Bisbee vicinity, *\*Lehner Mammoth-Kill Site*, 10 miles west of Bisbee.  
Bowie vicinity, *Fort Bowie National Historic Site*, 13 miles south of Bowie.  
Douglas vicinity, *\*Double Adobe Site*, 12 miles northwest of Douglas on the west bank of Whitewater Creek.  
Douglas vicinity, *\*San Bernardino Ranch*, 17 miles east of Douglas on the international boundary.  
Fairbank vicinity, *Qutburi*, north of Fairbank.  
Sierra Vista, *Garden Canyon Petroglyphs*, Garden Canyon Road (7-30-74).  
Sierra Vista vicinity, *Old Fort Huachuca*, 3.56 miles west of Sierra Vista (11-20-74).  
Tombstone, *St. Paul's Episcopal Church*, Safford and Third Streets.  
Tombstone, *Tombstone City Hall*, 315 East Fremont Street.  
Tombstone, *Tombstone Courthouse (Cochise County Courthouse)*, 219 East Toughnut.  
Tombstone, *\*Tombstone Historic District*.

#### Coconino County

Flagstaff vicinity, *\*Lowell Observatory*, 1 mile west of Flagstaff on Mars Hill.  
Flagstaff vicinity, *\*Merriam C. Hart, Base Camp Site*, 20 miles northwest of Flagstaff, at Little Springs private enclave in Coconino National Forest.  
Flagstaff vicinity, *Walnut Canyon National Monument*, 8 miles east of Flagstaff on U.S. 86.  
Flagstaff vicinity, *Wupatki National Monument*, 30 miles north of Flagstaff off U.S. 89.  
Grand Canyon, *El Tovar Hotel*, Grand Canyon National Park Route 8A (9-6-74).

Grand Canyon, *El Tovar Stables*, off Grand Canyon National Park Route 8A (9-6-74).  
 Grand Canyon, *Grand Canyon Railroad Station*, Grand Canyon National Park Route 8A (9-6-74).  
 Grand Canyon, *Grandview Mine*, Grand Canyon National Park (7-9-74).  
 Grand Canyon, *Hermit's Rest Concession Building*, Grand Canyon National Park (8-7-74).  
 Grand Canyon, *Superintendent's Residence*, off Grand Canyon National Park Route 8A (9-6-74).  
 Grand Canyon, *Tusayan Ruins*, Grand Canyon National Park (7-10-74).  
 Grand Canyon *Water Reclaim Plant*, off Grand Canyon National Park Route 8A (9-6-74).  
 Winona vicinity, *\*Winona Site*, 5 miles northeast of Winona on U.S. 66, Coconino National Forest.

#### Gila County

Globe vicinity, *\*Roosevelt Dam*, Salt River, 31 miles northwest of Globe on Arizona 88 (also in Maricopa County).  
 Globe vicinity, *Tonto National Monument*, 28 miles northwest of Globe on Arizona 88.  
 Kohl's Ranch vicinity, *Zane Grey Lodge*, north of Kohl's Ranch off Arizona 260 (5-31-74).  
 Whiteriver vicinity, *\*Kinishba Ruins*, 15 miles west of Whiteriver via Arizona 73 and secondary road.

#### Graham County

Bonita vicinity, *\*Sierra Bonita Ranch*, southwest of Bonita.  
 Morenci vicinity, *\*Point of Pines*, 30 miles northwest of Morenci, San Carlos Indian Reservation.  
 Safford vicinity, *Kearny Campsite and Trail*, northeast of Safford off U.S. 666 (10-9-74).

#### Maricopa County

*\*Roosevelt Dam* (see Gila County).  
 Gila Bend vicinity, *Fortaleza*, Gila Bend Indian Reservation.  
 Gila Bend vicinity, *\*Gallin Site*, 3 miles north of Gila Bend.  
 Phoenix, *Arizona State Capitol Building*, 1700 W. Washington (10-29-74).  
 Phoenix, *\*Hohokam-Pima Irrigation sites*, Park of the Four Waters.  
 Phoenix, *Phoenix Carnegie Library and Library Park*, 1101 W. Washington (11-19-74).  
 Phoenix, *\*Pueblo Grande Ruin*, Washington Avenue, Pueblo Grande City Park.  
 Phoenix, *Rosson, Dr. Ronald, House*, 139 North Sixth Street.  
 Scottsdale vicinity, *Taliesin West*, north of Shea Boulevard and 108th Street (2-12-74).  
 Tempe, *Farmer-Goodwin House*, 820 Farmer Avenue.  
 Tempe, *Hackett, Roy, House*, 401 and 405 Maple (12-4-74).

#### Mohave County

Fredonia vicinity, *Pipe Spring National Monument*, 15 miles southwest of Fredonia.  
 Kingman, *Camp Beale Springs*, Fort Beale Drive and Wagon Trail Road (7-18-74).

#### Navajo County

Kayenta vicinity, *Navajo National Monument*, 30 miles southwest of Kayenta.  
 Keams Canyon vicinity, *\*Awatovi Ruins*, 3 miles south of Keams Canyon, Hopi Indian Reservation.  
 Oraibi vicinity, *\*Old Oraibi*, 3 miles west of Oraibi on Arizona 264, Hopi Indian Reservation.  
 Snowflake, *Flake, James M., Home*, southwest corner of Stinson and Hunt Streets.  
 Snowflake, *Smith, Jesse N., Home (Pioneer Memorial Home)*, 203 West Smith Avenue.

#### Pima County

Santa Rosa vicinity, *\*Ventana Cave*, 11 miles west of Santa Rosa, Papago Indian Reservation.  
 Tucson, *Cordova House*, 173-177 North Meyer Avenue.  
 Tucson, *El Tiradito (Wishing Shrine)*, 221 South Main.  
 Tucson, *Fremont House*, 145-153 South Main Street.  
 Tucson, *The Old Adobe Patio (Charles O. Brown House)*, 40 West Broadway.  
 Tucson, *Old Main*, University of Arizona campus.  
 Tucson, *Velasco House*, 471-475-477 South Stone Avenue and 522 South Russell Street (3-5-74).  
 Tucson vicinity, *\*Desert Laboratory*, west of Tucson off West Anklam Road.  
 Tucson vicinity, *\*San Xavier del Bac*, 9 miles south of Tucson via Mission Road.

#### Pinal County

Chandler vicinity, *\*Snaketown*, 12 miles southwest of Chandler, Gila River Indian Reservation.  
 Coolidge vicinity, *Casa Grande Ruins National Monument*, 2 miles north of Coolidge on Arizona 87.  
 Florence, *First Florence Courthouse*, Fifth and Main Streets (7-30-74).  
 Florence vicinity, *Adamsville Ruin*, 3.5 miles southwest of Florence on Arizona 287.

#### Santa Cruz County

Nogales vicinity, *Calabasas*, north of Nogales on the east bank of the Santa Cruz River.  
 Nogales vicinity, *Guevavi Mission Ruins*, approximately 6 miles above the international boundary.  
 Nogales vicinity, *Tumacacori National Monument*, 18 miles north of Nogales on Interstate 19.  
 Patagonia vicinity, *Finley, James, House*, 7.2 miles southwest of Patagonia on Harshaw Road in Coronado National Forest (11-19-74).  
 Tubac, *Old Tubac Schoolhouse*.  
 Tubac, *Tubac Presido*, Broadway and River Road.

#### Yavapai County

Camp Verde, *Fort Verde District*, bounded by Hance Street on the north, Coppinger Street on the east, and Woods Street on the west.  
 Clarkdale vicinity, *Hatalacva Ruin*, northeast of Clarkdale (7-24-74).  
 Clarkdale vicinity, *Tusigoot National Monument*, 2 miles east of Clarkdale.  
 Flagstaff vicinity, *Montezuma Castle National Monument*, 40 miles south of Flagstaff on Interstate 17.  
 Jerome, *\*Jerome Historic District*.  
 Prescott, *Old Governor's Mansion*, 400 block of West Gurley.

#### Yuma County

Ehrenberg vicinity, *Old La Paz (Laguna de La Paz)*, northeast of Ehrenberg on the Colorado River Indian Tribes Reservation.  
 Parker vicinity, *Old Presbyterian Church (Mojave Indian Presbyterian Mission Church)*, southwest of Parker on Second Avenue.  
 Yuma, *\*Yuma Crossing and Associated Sites*, banks of the Colorado River (also in Imperial County, Calif.).

#### Arkansas

##### Arkansas County

DeWitt, *Halliburton House*, 300 West Halliburton (11-5-74).  
 Gillett vicinity, *Arkansas Post National Memorial*, 8 miles southeast of Gillett on Arkansas 1 and 169.

St. Charles, *St. Charles Battle Site*, junction of Arkansas 1 and the White River (12-2-74).

##### Baxter County

Norfolk, *Wolf, Jacob, House*, on Arkansas 5, west of fork of the White and North Fork Rivers.

##### Benton County

Pea Ridge, *Pea Ridge National Military Park*.

##### Carroll County

Eureka Springs, *Eureka Springs Historic District*.

##### Chicot County

Shives vicinity, *Lakeport Plantation*, approximately 3 miles southeast of Shives, off Arkansas 142 (11-20-74).

##### Clark County

Arkadelphia, *Barkman, James E. M., House*, 408 North 10th (7-30-74).  
 Arkadelphia, *Clark County Library*, 609 Caddo Street (11-5-74).  
 Arkadelphia, *Magnolia Manor*, on Arkansas 51.  
 Arkadelphia vicinity, *Bayou Sel*, E of Arkadelphia (9-10-74).

##### Clay County

St. Francis vicinity, *Chalk Bluff*, N of St. Francis (10-29-74).

##### Cleveland County

Fordyce vicinity, *Mark's Mill Battlefield Park*, intersection of Arkansas 8 and 97.

##### Columbia County

Bussey vicinity, *Frog Level*.

##### Conway County

Morrilton, *Cox House*, Bridge Street (10-22-74).  
 Morrilton, *Moose House*, 711 Green Street (10-22-74).

##### Craighead County

Jonesboro, *Frierson House*, 1112 South Main Street.

##### Crawford County

Van Buren, *Drennen-Scott House*, Drennen Reserve, North Third Street.  
 Van Buren, *Wilhauf House*, 109 North Third Street (8-27-74).

##### Cross County

Parkin vicinity, *\*Parkin Indian Mound*, north edge of Parkin.

##### Desha County

Rohwer, *Rohwer Relocation Center Site*, Arkansas 1 (7-30-74).

##### Drew County

Selma, *Selma Methodist Church*.

##### Faulkner County

Conway vicinity, *Cadron Settlement*, west of Conway on Arkansas River (5-17-74).

##### Garland County

Hot Springs, *Bathhouse Row*, Central Avenue between Reserve and Fountain Streets (11-13-74).

##### Grant County

Leola vicinity, *Jenkin's Ferry Battleground State Park*, northeast of Leola on Arkansas 46.

##### Hempstead County

Washington, *Confederate State Capitol (The Hempstead County Courthouse)*.  
 Washington, *Royston, Grandison D., House*, Alexander Street.  
 Washington, *Washington Historic District*, boundaries correspond to original 1824 plat of Washington.

## Independence County

Batesville, *Garrott House (Case-Maxfield House)*, 561 East Main Street.  
 Batesville, *Morrow Hall*, Seventh and Boswell Streets.  
 Batesville vicinity, *Spring Mill*, northwest of Batesville on Arkansas 69 (3-1-74).

## Jackson County

Jacksonport, *Jacksonport State Park*, located between Avenue Main, and Dillard Streets, and the White River.

## Jefferson County

Pine Bluff, *Du Bocage*, 1115 West Fourth Street.  
 Pine Bluff, *Hudson-Grace-Borreson House*, 716 West Barraque.  
 Pine Bluff, *Trinity Episcopal Church*, Third and Oak Streets (7-30-74).  
 Redfield vicinity, *Dollarway Road*, south of Redfield off U.S. 65 (5-17-74).

## Lawrence County

Powhatan, *Powhatan Courthouse*.

## Lee County

Blackton vicinity, *Louisiana Purchase Survey Marker*, southeast of Blackton at the corner of the three counties (also in Monroe and Phillips Counties.)

## Lonoke County

Scott vicinity, *Toltec Indian Mounds (Knapp Mounds)*.

## Mississippi County

Wilson, \**Nodena Site*, south edge of Wilson.

## Monroe County

Louisiana Purchase Survey Marker (see Lee County).

## Nevada County

Prescott vicinity, *Prairie De Ann Battlefield*, northwest of Prescott bounded roughly by county line, U.S. 30 and line about 1 mile north of intersection with Arkansas 19 (3-22-74).

## Newton County

Boxley vicinity, *Vilines Mill (Whiteley Mill)*, north of Boxley on Arkansas 43 (7-31-74).

## Ouachita County

Camden, *Elliott-Meek House*, 761 Washington Street (3-1-74).  
 Camden, *Graham-Gaughan-Betts House*, 710 Washington Street (10-18-74).  
 Camden, *McCollum-Chidester House*, 926 Washington Street NW.  
 Camden, *Powell, Benjamin T., House*, 305 California Avenue (1-21-74).  
 Camden, *Smith, Rowland B., House*, 234 Agee Street (1-21-74).  
 Camden, *Tate's Barn*, 902 Tate Street.  
 Camden vicinity, *Bragg House*, west of Camden on Arkansas 4 (3-1-74).  
 Chidester vicinity, *Poison Spring State Park*.

## Phillips County

Louisiana Purchase Survey Marker (see Lee County).

Helena, *Allin House*, 515 Columbia Street.  
 Helena, *Almer Store*, 824 Columbia Street (10-18-74).  
 Helena, *Battery D*, Military Road (9-17-74).  
 Helena, *Estevan Hall*, 653 S. Biscoe Street (10-23-74).  
 Helena, *Moore-Horner Shouse*, 323 Beech Street.  
 Helena, *Pillow, Jerome Bonaparte, House (Pillow-Thompson House)*, 718 Perry Street.  
 Helena, *Short-Bieri House*, 409 Biscoe Street (10-18-74).  
 Helena, *Tappan, Major James Alexander, House*, 727 Columbia Street (9-9-74).

Helena, *Tappan, James C., House*, 717 Poplar Street.

## Pike County

Murfreesboro vicinity, *Crater of Diamonds State Park*, south of Murfreesboro on the Little Missouri River.

## Pope County

Pottsville, *Potts' Inn*, Main and Center Streets.

## Pulaski County

Little Rock, *Arkansas State Capitol*, Fifth and Woodlane Streets (6-28-74).  
 Little Rock, *Capital Hotel*, 117 West Markham (7-30-74).  
 Little Rock, *Fowler, Absalom, House*, 502 East Seventh Street.  
 Little Rock, *Hanger, Frederick, House*, 1010 Scott Street (3-15-74).  
 Little Rock, *Hornbrook House*, 2120 South Louisiana (7-30-74).  
 Little Rock, *The Little Rock*, on the south bank of the Arkansas River at the foot of Rock Street.  
 Little Rock, *Mount Holly Cemetery*, 12th Street and Broadway.  
 Little Rock, *Old Post Office Building and Customhouse*, Second and Spring Streets.  
 Little Rock, *Old Statehouse*, 300 West Markham Street.  
 Little Rock, *Pike-Fletcher-Terry House*, 411 East Seventh Street.  
 Little Rock, *The Tavern, Arkansas Territorial Restoration*, 214 East Third Street.  
 Little Rock, *Trapnall Hall*, 423 East Capitol Avenue.  
 Little Rock, *U.S. Arsenal Building*, MacArthur Park, Ninth and Commerce Streets.  
 Little Rock, *Villa Marre (Angelo Marre House)*, 1321 Scott Street.  
 Mabelvale vicinity, *Ten Mile House (Stage coach House)*, north of Mabelvale on Arkansas 5.  
 North Little Rock, *Fort Logan H. Roots Military Post*, Scenic Hill Drive (9-4-74).

## Randolph County

Black Rock vicinity, *Old Davidsonville State Historic Monument*, north-northeast of Black Rock on Black River (1-18-74).  
 Pocahontas, *Old Randolph County Courthouse*, Broadway and Vance.

## Sebastian County

Fort Smith, *Bonneville House*, 318 North Seventh Street.  
 Fort Smith, *Clayton, W. H. H., Home*, 514 North Sixth Street.  
 Fort Smith, *Commercial Hotel*, 123 North First Street.  
 Fort Smith, *Fort Smith's Belle Grove Historic District* (7-16-73).  
 Fort Smith, *Fort Smith National Historic Site*.  
 Fort Smith, *Joseph Knobler's Brewery*, North Third and E Streets.  
 Fort Smith, *Sparks, James, House*, 201 North 14th Street.

## Union County

El Dorado, *Garrett House*, 210 Peach Street (11-21-74).  
 El Dorado, *Rainey, Matthew, House*, 510 North Jackson Street (11-6-74).

## Washington County

Fayetteville, *Gregg House*, 333 N. Gregg Street (9-17-74).  
 Fayetteville, *Headquarters House (Tebbetts House)*, 118 East Dickson Street.  
 Fayetteville, *Old Main, University of Arkansas*, Arkansas Avenue.  
 Fayetteville, *Old Post Office*, City Square (8-27-74).  
 Fayetteville, *Ridge House*, The, 230 West Center Street.  
 Fayetteville, *Stone House*, 207 Center Street.

Fayetteville, *Washington County Courthouse*, College Avenue and East Center Street.  
 Prairie Grove, *Prairie Grove Battlefield Park*, within a triangle formed by North Road on the northwest and U.S. 62 on the south.  
 Prairie Grove vicinity, *Lake-Bell House*, north of Prairie Grove (11-8-74).  
 Searcy, *Black, Benjamin Clayton, House*, 300 East Race Street (11-20-74).

## California

## Alameda County

Berkeley, \**Room 307 Gilman Hall, University of California*, University of California campus.  
 Berkeley, *St. John's Presbyterian Church*, 2640 College Avenue (8-7-74).  
 Berkeley, *Senior Hall, University of California*, Berkeley campus (11-5-74).  
 Fremont, *California Nursey Co. Guest House (Jose de Jesus Vallejo Adobe)*, California Nursery Co., Niles Boulevard at Nursery Avenue.  
 Fremont (Mission San José District), *Mission San José*, Mission Boulevard at Washington Boulevard.  
 Hayward, *Meek Mansion and Carriage House*, 240 Hampton Road.  
 Oakland, *The Abbey (Joaquin Miller House)*, Joaquin Miller Road and Sanborn Drive.  
 Oakland, *Cohen, Alfred H., House*, 1440 29th Avenue.  
 Oakland, *Dunsmuir House*, Peralta Oaks Court.  
 Oakland, \**Lake Merritt Wild Duck Refuge*, Lakeside Park, Grand Avenue.  
 Oakland, *Mills Hall*, Mills College campus.  
 Oakland, *Old Oakland Public Museum (Cameron-Stanford House)*, 1426 Lakeside Drive.  
 Oakland, *Paramount Theatre*, 2025 Broadway (8-14-73).

## Amador County

Jackson, *Amador County Hospital Building*, 810 Court Street.  
 Volcano vicinity, *Indian Grinding Rock (Chaw'se)*.

## Butte County

Chico, *Bidwell Mansion*, Sowileno Avenue.  
 Paradise vicinity, *Centerville Schoolhouse*, 2 miles northwest of Paradise on Humboldt Road.  
 Chico vicinity, *Mud Creek Canyon*, north of Chico (8-14-73).  
 Chico vicinity, *Patrick Rancheria*.  
 Chico vicinity, *Patrick, William G., Home*, 3 miles southeast of Chico off U.S. 90 E.

## Calaveras County

Angels Camp, *Angels Hotel*, Main Street at Birds Way.  
 Douglas Flat, *Douglas Flat School*, on California 4.  
 Murphys, *Murphys Grammar School*, Jones Street.  
 Murphys, *Murphys Hotel (Mitchler Hotel)*, Main and Algiers Streets.  
 San Andreas, *Calaveras County Courthouse*, Main Street.  
 San Andreas, *Thorn House*, 87 East St. Charles Street.

## Colusa County

Grimes vicinity, *Nowi Rancheria*.

## Contra Costa County

Byron vicinity, *Marsh, John, Home*, Marsh Creek Road, approximately 6 miles west of Byron.  
 Danville vicinity, \**O'Neill, Eugene, House (Tao House)*, 1.5 miles west of Danville.  
 Martinez, *John Muir National Historic Site*, 4440 Alhambra Avenue.  
 Orinda, *Moraga Adobe*, 24 Adobe Lane.  
 Pinole, *Fernandez, Bernardo, House*, 100 Tennant Avenue.

Richmond vicinity, *East Brother Island Light Station*, on the East Brother Island west of Point San Pablo.

*Del Norte County*

Fort Dick vicinity, *Yontocket Historical District*, northwest of Fort Dick off U.S. 101 (12-18-73).

Klamath vicinity, *Old Requa*, northwest of Klamath off U.S. 101 (12-16-74).

*El Dorado County*

Homewood vicinity, *Sugar Pine Point State Park (Phipps-Hellman-Ehrman Estate)*, 3 miles south of Homewood on California 89.

Placerville vicinity, *\*Coloma*, 7 miles northwest of Placerville on California 49.

*Fresno County*

Fresno, *Old Administration Building, Fresno City College*, 1101 University Avenue (5-1-74).

Fresno, *Old Fresno Water Tower*, 2444 Fresno Street.

*Humboldt County*

Eureka, *First and F Street Building*, 112 F Street (7-12-74).

Eureka, *Janssen, E., Building*, 422 First Street (7-16-73).

Eureka, *Tsahpek*, 3431 Fort Avenue.

Eureka vicinity, *\*Gunter Island Site 67 (Tolowot)*.

*Imperial County*

Anza-Borrego Desert State Park *Fages-De Anza Trail—Southern Emigrant Route* (also in San Diego County).

Winterhaven, *\*Yuma Crossing and Associated Sites* (see Yuma County, Ariz.).

*Inyo County*

China Lake vicinity, *\*Big and Little Petroglyph Canyons*.

Death Valley, *Skidoo*, Death Valley National Monument (4-16-74).

*Kern County*

Bakersfield, *\*Walker Pass*.

Johannesburg vicinity, *Last Chance Canyon*. Lebec vicinity, *Fort Tefon*, 3 miles northwest of Lebec on U.S. 99.

*Kings County*

Hanford, *Taoist Temple*, No. 12 China Alley. Kettleman City vicinity, *Witt Site*.

*Lake County*

Clearlake Oaks vicinity, *Patwin Indian Site*. Lakeport, *Lake County Courthouse*, 255 North Main Street.

*Lassen County*

Susanville, *Roop's Fort (Roop's Trading Post)*, North Weatherlow Street (5-2-74).

*Los Angeles County*

Aqua Dulce, *Vasquez Rocks*.

Chatsworth vicinity, *Santa Susana Stage Road*, west-northwest of Chatsworth off California 18 (1-10-74).

Encino, *Rancho El Encino (Los Encinos State Historic Park)*, 16756 Moorpark Street.

Industry, *Rowland, John A., House*, 10021 East Gale Avenue (7-16-73).

Industry, *Temple Mansion*, 15415 East Don Julian Road (12-2-74).

Industry, *Workman Adobe*, 15415 East Don Julian Road (11-20-74).

Industry, *Workman Family Cemetery*, 15415 East Don Julian Road (11-20-74).

Long Beach, *\*Los Cerritos Ranch House*, 4600 Virginia Road.

Long Beach, *Puvunga Indian Village Sites*, East Bixby Hill Road and East Seventh Street (1-21-74).

Los Angeles, *Barnsdall Park*, 4800 Hollywood Boulevard.

Los Angeles, *Bradbury Building*, 304 South Broadway.

Los Angeles, *Catholic-Protestant Chapels*, Eisenhower Avenue near Bonsall Avenue. Los Angeles, *Centinela Adobe*, 7634 Midfield Avenue (5-2-74).

Los Angeles, *Ennis House*, 2607 Glendower Avenue.

Los Angeles, *Freeman, Samuel, House*, 1962 Glencoe Way.

Los Angeles, *Hale House*, 3800 North Homer Street.

Los Angeles, *Los Angeles Central Library*, 630 West Fifth Street.

Los Angeles, *Los Angeles Plaza Historic District*, generally bounded by Spring Street, Macy Street, Alameda Street, and Arcadia Street.

Los Angeles, *Lovell House*, 4616 Dundee Drive.

Los Angeles, *Lumms Home*, 200 E Avenue 43. Los Angeles, *Schindler House*, 833 North Kings Road.

Los Angeles, *Sowden, John, House*, 5121 Franklin Avenue.

Los Angeles, *Storer House*, 8161 Hollywood Boulevard.

Los Angeles, *Streetcar Depot (Building No. 66)*, Pershing and Dewey Avenues.

Los Angeles, *Watts Station*, 1686 East 103d Street (3-15-74).

Los Angeles, *Will Rogers State Historic Park (Will Rogers House)*, 14253 Sunset Boulevard.

Lynwood, *Lynwood Pacific Electric Railway Depot*, 11453 Long Beach Boulevard (9-25-74).

Mission Hills, *Pico-Romulo Adobe*, 10940 Sepulveda Boulevard.

Montrovia, *\*Sinclair, Upton, House*, 464 North Myrtle Avenue.

Pasadena, *Gamble House (Greene and Greene Library)*, 4 Westmoreland Place.

Pasadena, *Neighborhood Church*, northwest corner Pasadena Avenue and California Boulevard (4-9-74).

Pasadena (San Marino), *Old Mill (El Molino Viejo)*, 1120 Old Mill Road.

Pomona, *Palomares Adobe*, corner of Arrow Highway and Orange Grove Avenue.

Pomona, *Phillips Mansion*, 2640 West Pomona Boulevard (11-6-74).

San Dimas, *San Dimas Hotel*, 121 North San Dimas Avenue.

San Fernando, *Lopez Adobe*, 1100 Pico Street.

San Fernando vicinity, *\*Well No. 4, Pico Canyon Oil Field*, 9.6 miles north of San Fernando and west of U.S. 99.

San Gabriel, *San Gabriel Mission*, Junipero Street and West Mission Drive.

San Pedro, *Battery Osgood-Farley*, Fort MacArthur Upper Reservation (10-16-74).

San Pedro, *Point Fermin Lighthouse*, 805 Paseo Del Mar.

South Pasadena, *Adobe Flores*, 1804 Foothill Street.

South Pasadena, *Garfield House*, 10001 Buena Vista Street.

South Pasadena, *Longley, Howard, House*, 1005 Buena Vista Street (4-16-74).

South Pasadena, *Miltimore House*, 1301 South Chelten Way.

South Pasadena, *Oaklawn Bridge and Waiting Station*, between Oaklawn and Fair Oaks Avenues (7-16-73).

South Pasadena, *Wyniate*, 851 Lyndon Street.

Tujunga, *Bolton Hall (Tufunga City Hall)*, 10116 Commerce Avenue.

Whittier, *Pio Pico Casa*, 6003 Pioneer Boulevard.

Wilmington, *Banning Home*, 401 East M Street.

Wilmington, *Drum Barracks*, 1053 Carey Street.

*Madera County*

Madera, *Madera County Courthouse*, 210 West Yosemite Avenue.

*Marin County*

Novato vicinity, *Rancho Olompali (Coast Miwok Indian Village)*, 8901 Redwood Highway (U.S. 101), 3.5 miles north of Novato.

San Rafael, *Boyd House*, 1125 B Street (12-17-74).

San Rafael, *Dirie Schoolhouse*, 2255 Las Gallinas Avenue.

San Rafael, *Dollar, Robert, Estate*, 1408 Mission Avenue.

San Rafael, *Miller Creek School Indian Mound*.

Sausalito vicinity, *Fort Baker, Barry and Cronkhite*, south of Sausalito off U.S. 101 (12-1-2-73).

Tiburon vicinity, *Angel Island*, southeast of Tiburon in San Francisco Bay.

*Mariposa County*

Yosemite National Park, *Yosemite Valley Chapel*, off California 140 (12-12-73).

*Mendocino County*

Mendocino, *Mendocino and Headlands Historic District*, bounded approximately by the Pacific Ocean on the west and south, Little Lake Street on the north, and U.S. 1 on the east.

Pine Grove vicinity, *Point Cabrillo Site*.

*Merced County*

Los Banos vicinity, *San Luis Gonzaga Archeological District*.

*Modoc County*

Alturas, *Nevada-California-Oregon Railway Company General Office Building*, 619 N. Main Street (9-6-74).

Canby vicinity, *Black Cow Spring*, west of Canby in Modoc National Forest (7-9-74).

Canby vicinity, *Core Site*, about 5 miles southeast of Canby in the Modoc National Forest (4-8-74).

Canby vicinity, *Cuppy Cave*, southwest of Canby in the Modoc National Forest (7-12-74).

Canby vicinity, *Sevenmile Flat Site*, about 8 miles northwest of Canby in Modoc National Forest (12-24-74).

Canby vicinity, *Skull Ridge*, northwest of Canby in Modoc National Forest (7-9-74).

Canby vicinity, *Skull Spring*, northwest of Canby in Modoc National Forest (7-9-74).

*Mono County*

Bridgeport, *Mono County Courthouse*, Main Street (3-1-74).

Bridgeport vicinity, *\*Bodie Historic District*, 7 miles south of Bridgeport on U.S. 395, then 12 miles east on secondary road.

*Monterey County*

Carmel, *\*Carmel Mission*, Rio Road.

Jolon, *Gil, Jose Mario, Adobe*, Hunter Liggett Military Reservation (6-7-74).

Jolon vicinity, *Dutton Hotel, Stagecoach Station*, King City-Jolon Road.

Monterey, *El Castillo*, on Presidio Headlands facing Lighthouse Avenue.

Monterey, *\*Larkin House*, 464 Calle Principal.

Monterey, *\*Monterey Old Town Historic District*. Two districts. The southern one bounded by Dutra Street on the west, Madison Street on the east, Polk Street on the south, and Jefferson Street on the north; northern district bounded by Pacific Street on the west, Scott Street on the south, by Alvarado Street on the east, and Decatur Street on the north.

Monterey, *\*Royal Presidio Chapel*, 550 Church Street.

Monterey, *Stevenson House (Monterey State Historic Park)*, Houston Street between Pearl and Webster.

Monterey, *\*U.S. Customhouse (Old Customhouse)*, Calle Principal at Decatur Street.

Salinas vicinity, *Baronda, José Eusebio, Adobe*, west of Salinas on Baronda Road at West Laurel Drive.

#### Napa County

Napa, *Behlow Building*, Second and Brown Streets (10-25-73).  
Napa, *Goodman Library*, 1219 First Street (1-21-74).  
Napa, *Kee, Sam, Laundry Building*, 1245 Main Street (10-1-74).  
Napa, *Napa Opera House*, 1018-1030 Main Street (10-25-73).  
Napa, *Semorile Building*, 975 First Street (11-21-74).  
St. Helena, *Krug, Charles, Winery*, St. Helena Highway (11-8-74).  
St. Helena, *Pope Street Bridge*, Pope Street, over the Napa River.  
St. Helena, *Rhine House*, 2000 Main Street.  
St. Helena vicinity, *Bale Mill*, 3 miles northwest of Saint Helena off California 128.

#### Nevada County

French Corral vicinity, *Bridgeport Covered Bridge*, across the South Fork of the Yuba River on the road between French Corral and Smartville.  
French Lake vicinity, *Meadow Lake Petroglyphs*, east of French Lake.  
Grass Valley, *Mount St. Mary's Academy and Convent, Church and Chapel Streets* (5-3-74).  
Nevada City, *Marsh, Martin Luther, House*, 254 Boulder Street.  
Nevada City, *National Exchange Hotel (Bicknell's Block)*, 211 Broad Street (10-25-73).  
Nevada City, *Nevada City Firehouse #2*, 420 Broad Street (5-3-74).  
Nevada City, *Nevada Theatre (Cedar Theatre)*, Broad and Bridge Streets.  
North Bloomfield, *Malakoff Diggins-North Bloomfield Historic District*, Graniteville Star Route.  
Truckee vicinity, *Donner Camp*, 2.6 miles west of Truckee on U.S. 40.

#### Orange County

Costa Mesa, *Fairview Indian Site*.  
Modjeska, *Modjeska House*, Modjeska Canyon Road.  
Newport Beach, *Lovell Beach House*, 1242 West Ocean Front (2-5-74).  
San Juan Capistrano, *Mission San Juan Capistrano*, Camino Capistrano and Ortega Highway.  
Yorba Linda, *Nixon, Richard, Birthplace*, 18081 Yorba Linda Boulevard.

#### Placer County

Auburn, *Old Auburn Historic District*, bounded approximately by Interstate 80, Maple Street, and Hamilton Lane on the north, High Street on the south, and including the westerly frontage on Spring Street, the easterly frontage on Lincoln Way and Sacramento Street, and the Traveler's Rest and Winery property at the southeast of the historic district.  
Dutch Flat, *Dutch Flat Historic District*, Main and Stockton Streets.  
Roseville vicinity, *Strap Ravine Nisenan Maidu Indian Site*.  
Tahoe City, *Outlet Gates and Gatekeeper's Cabin*, at California 89 and Truckee River.

#### Plumas County

Blairdsen vicinity, *Plumas-Eureka Mills Jamison Mines District*, west of Blairdsen off alternate U.S. 40 in Plumas-Eureka State Park (7-16-73).  
Gold Lake vicinity, *Lakes Basin Petroglyphs*.

#### Riverside County

Palm Springs vicinity, *Andreas Canyon (Rincon Village)*, S. Palm Canyon Drive (1-8-73).  
Palm Springs vicinity, *Tahquits Canyon*.

Riverside, *Heritage House*, 8193 Magnolia Avenue.

Riverside, *Mission Inn*, 3649 Seventh Street.

Temecula vicinity, *Murrieta Creek Archeological Area*.

Torres-Martinez Indian Reservation, *Martinez Historical District*, 2 miles southeast of Highway 86.

Valerie vicinity, *Coachella Valley Fish Traps*.

#### Sacramento County

Folsom, *Folsom Powerhouse*, off Folsom Boulevard in Folsom Lake State Recreation Area (10-2-73).

Locke, *Locke Historic District*, bounded on the west by the Sacramento River, on the north of Locke Road, on the east by Alley Street, and on the south by Levee Street.  
Locke vicinity, *Delta Meadows Site*.

Sacramento, *California Governor's Mansion*, southwest corner of 16th and H Streets.  
Sacramento, *California State Capitol*, between 10th and 16th Streets and L and N Streets.

Sacramento, *Crocker, E. B., Art Gallery*, 215 O Street.

Sacramento, *Joe Mound*.

Sacramento, *Old Sacramento Historic District*, junctions of U.S. 40, 50, 99, and California 16 and 24.

Sacramento, *Pony Express Terminal (B. F. Hastings Building)*, 1006 Second Street.

Sacramento, *Stanford-Lathrop Home*, 800 N Street.

Sacramento, *Sutter's Fort*, 2701 L Street.

Sacramento, *Woodlake Site*.

#### San Benito County

San Juan Bautista, *Anza House*, Third and Franklin Streets.

San Juan Bautista, *Castro, Jose, House*, south side of the Plaza.

San Juan Bautista, *San Juan Bautista Plaza Historic District*.

#### San Bernardino County

Cucamonga, *Rains, John, House*, 7869 Vineyard Avenue.

Needles vicinity, *Piute Pass Archeological District*, northwest of Needles (8-14-73).

Yermo vicinity, *Calico Mountains Archeological District*.

#### San Diego County

*Fages-De Anza Trail—Southern Emigrant Route* (see Imperial County).

Camp Joseph H. Pendleton, *Las Flores Adobe*, Stuart Mesa Road, about 7 miles north of its junction with Vandegrift Boulevard.

Camp Pendleton, *Santa Margarita Ranch House*, off Vandegrift Boulevard.

Coronado, *Hotel Del Coronado*, 1500 Orange Avenue.

La Jolla, *La Jolla Woman's Club*, 715 Silverado Street (11-5-74).

National City, *Brick Row*, A Avenue between 9th and 10th Streets (7-16-73).

National City, *St. Matthew's Episcopal Church*, 521 East Eighth Street (10-25-73).

Oceanside vicinity, *San Luis Rey Mission Church*, 4 miles east of Oceanside on California 76.

Pine Valley vicinity, *Bear Valley Archaeological Site*, South of Pine Valley (7-30-74).

San Diego, *California Quadrangle (Panama-California International Exposition)*, Balboa Park (5-17-74).

San Diego, *Davis, William Heath, House*, 227 11th Street (2-15-74).

San Diego, *Estudillo House*, 4000 Mason Street.

San Diego, *Ford Building*, Balboa Park, Palisades Area.

San Diego, *Initial Point of Boundary between U.S. and Mexico*, S of Imperial Beach off Monument Road (9-6-74).

San Diego, *Klauber, Melville, House*, 3060 6th Avenue (11-13-74).

San Diego, *Marston, George W., House*, 3525 7th Avenue (12-16-74).

San Diego, *Old Mission Dam*, north side of Mission Street-Gorge Road.

San Diego, *Old Point Loma Lighthouse*, Cabrillo National Monument (6-27-74).

San Diego, *Old Town San Diego Historic District*, approximately from the easterly line of Wallace and Washington Streets to the westerly line of Twigg's Street, and from the northerly line of Congress Street to the southerly line of Juan Street.

San Diego, *San Diego Presidio*, Presidio Park.

San Diego, *Santa Fe Depot (Union Station)*, 1050 Kettner.

San Diego, *Star of India*, San Diego Embarcadero.

San Diego, *Villa Montezuma (Jesse Shepard House)*, 1925 K Street.

San Diego vicinity, *Cabrillo National Monument*, 10 miles from San Diego off U.S. 101, near the southern tip of Point Loma.

San Diego vicinity, *San Diego Mission Church*, 5 miles east of Old Town San Diego on Friars Road.

Spring Valley, *Bancroft, Hubert H., Ranch House*, Bancroft Drive off California 94.

Vista vicinity, *Guaajome Ranch House*, 2.5 miles northeast of Vista.

Warner Springs vicinity, *Oak Grove Butterfield Stage Station*, 13 miles northwest of Warner Springs on California 79.

Warner Springs vicinity, *Warner's Ranch*, 4 miles south of Warner Springs on secondary road.

#### San Francisco County

San Francisco, *C. A. Thayer*, San Francisco Maritime State Historic Park.

San Francisco, *Eureka (ferryboat)*, 2905 Hyde Street in San Francisco Maritime State Historic Park.

San Francisco, *Feustler Octagon House*, 1067 Green Street.

San Francisco, *Flood, James C., Mansion*, California and Mason Streets.

San Francisco, *Fort Mason Historic District*, northeast corner of Fort Mason, north and east of Franklin Street and McArthur Avenue.

San Francisco, *Fort Point National Historic Site*, northern tip of San Francisco Peninsula on U.S. 101 and Interstate 480.

San Francisco, *Golden Gate Park Conservatory*, Mount Lick, north of John F. Kennedy Drive, at the east end of Golden Gate Park.

San Francisco, *Haas-Lillenthal House*, 2007 Franklin Street.

San Francisco, *Hallidie Building*, 130 Sutter Street.

San Francisco, *House at 216-20 Elm Street*.

San Francisco, *House at 736-38 Franklin Street*.

San Francisco, *House at 848 Octavia Street*.

San Francisco, *House at 1624 Post Street*.

San Francisco, *House at 1356-62 Scott Street*.

San Francisco, *House at 743 Turk Street*.

San Francisco, *House at 751 Turk Street*.

San Francisco, *House at 770 Turk Street*.

San Francisco, *House at 773 Turk Street*.

San Francisco, *Jackson Square Historic District*, bounded roughly by Sansome Street on the east; Washington Street on the south; Columbus Avenue and Kearny Street on the west; and an irregular line midway between Pacific Avenue and Broadway on the north.

San Francisco, *Jessie Street Substation C*, 222-226 Jessie Street (9-6-74).

San Francisco, *McElroy Octagon House*, 2645 Gough Street.

San Francisco, *Mission Dolores*, 320 Dolores Street.

San Francisco, *Old United States Mint*, Fifth and Mission Streets.

San Francisco, *Phelps, Abner, House*, 329 Divisadero Street.

San Francisco, *The Presidio*, northern tip of San Francisco peninsula on U.S. 101 and I-480.

San Francisco, \**San Francisco Cable Cars*.  
San Francisco, *U.S. Post Office and Court-house*, northeast corner of Seventh and Mission Streets.

San Francisco, *Wapama* (schooner), 2905 Hyde Street in San Francisco Maritime State Historic Park.

#### San Joaquin County

Lockeford, *Locke Home and Barn*, 19960 West Elliott Road.

Stockton, *Old Weber School*, 55 West Flora Street (7-16-73).

#### San Luis Obispo County

Nipomo, *Dana Adobe*, southern end of Oak Glen Avenue.

San Miguel, *Caledonia Adobe*, 0.5 mile south of 10th Street.

San Miguel, *Mission San Miguel*, U.S. 101.  
San Simeon vicinity, *Hearst San Simeon State Historical Monument*, about 3 miles northeast of San Simeon.

#### San Mateo County

Belmont, \**Ralston, William C.*, Home, college of Notre Dame campus.

Half Moon Bay vicinity, *Johnston, James, House*, Higgins-Purisima Road.

Menlo Park, *Menlo Park Railroad Station*, 1100 Merrill Street (10-1-74).

Portola Valley, *Casa de Tableta*, 3915 Alpine Road (8-14-73).

Portola Valley, *Portola Valley School*, 775 Portola Road (6-28-74).

Redwood City, *Lathrop House*, 627 Hamilton Street.

San Bruno vicinity, \**San Francisco Bay Discovery Site*, 4 miles west of San Bruno via Skyline Drive and Sneath Lane.

#### Santa Barbara County

Lompoc vicinity, \**La Purisima Mission*, 4 miles east of Lompoc.

Los Alamos vicinity, \**Los Alamos Ranch House*, 3 miles west of Los Alamos on old U.S. 101.

Santa Barbara, \**Gonzales, Rafael, House (Vhay House)*, 835 Laguna Street.

Santa Barbara, \**Santa Barbara Mission*, 2201 Laguna Street.

Santa Barbara, *Santa Barbara Presidio*, bounded roughly by Carrillo, Garden, De la Guerra, and Anacapa Streets (11-26-73).  
Santa Barbara vicinity, *Painted Cave*.

#### Santa Clara County

Alviso, *Alviso, Port of, Historic District*, bounded roughly by an arm of Alviso Slough on the north, the Alviso Slough and the Guadalupe River on the West, Moffat Street on the south, and Gold Street on the east (10-9-73).

Cupertino, *Le Petit Trianon, De Anza College campus*.

Gilroy Hot Springs vicinity, *Coyote Creek Archeological District*.

Gilroy vicinity, \**Norris, Frank, Cabin*, 10 miles west of Gilroy via California 152 and secondary roads.

Los Gatos, *McCullagh-Jones House*, 1800 Overlook Road (10-29-74).

Morgan Hill vicinity, *Poverty Flat Site*.

Palo Alto, *Downing, T. B., House*, 706 Cowper Street (10-30-73).

Palo Alto, *Squire John Adams House*, 900 University Avenue.

San Jose, *Civic Art Gallery (Old Post Office)*, 110 Market Street.

San Jose, *Peralta, Luis Maria, Adobe*, 184 West St. John Street (10-15-73).

San Jose, *Winchester House*, 525 South Winchester Blvd. (8-7-74).

San Jose vicinity, \**New Almaden*, 14 miles south of San Jose on County Route G8.

#### Santa Cruz County

Capitola, *Hahn Building (Superintendent's Office)*, 201 Monterey Avenue.

Felton, *Felton Covered Bridge*, Covered Bridge Road.

Santa Cruz, *Octagon Building*, corner of Front and Cooper Streets.

#### Shasta County

Cottonwood, *Cottonwood Historic District* (7-16-73).

Cottonwood vicinity, *Reading Adobe Site*, Adobe Lane, 5 miles east of the center of Cottonwood.

French Gulch, *French Gulch Historic District*.

Millville vicinity, *Cow Creek Petroglyphs*.

Millville vicinity, *Derach-Taylor Petroglyphs*, southeast of Millville.

Redding vicinity, *Benton Tract Site*.

Redding vicinity, *Olsen Petroglyphs*.

Shasta, *Shasta State Historic Park*, U.S. 299.

Whiskeytown, *Tower House District*, Whiskeytown National Recreation Area.

#### Sierra County

Gold Lake vicinity, *Hawley Lake Petroglyphs*.

Loyalton vicinity, *Kyburz Flat Site*.

Truckee vicinity, *Sardine Valley Archeological District*.

Verdi vicinity, *Stampede Site*.

#### Sierra County

Dorris vicinity, \**Lower Klamath National Wildlife Refuge*, Lower Klamath Lake, east of Dorris (also in Klamath County, Oreg.).

Tulelake vicinity, *Captain Jack's Stronghold*, south of Tulelake in Lava Beds National Monument (9-20-73).

Tulelake vicinity, *Hospital Rock*, south of Tulelake in Lava Beds National Monument (10-2-73).

Yreka, *West Miner Street—Third Street Historic District*, 102-402 West Miner Street; 122-419 Third Street.

#### Solano County

Benicia, *Benicia Capitol-Courthouse*, First and G Streets.

Benicia, *Old Masonic Hall*, 106 West J Street.

Collinsville vicinity, *Hastings Adobe*, 0.3 mile north of Collinsville on County Route 68, then east 1.25 miles on County Route 493.

Vacaville vicinity, *Pena Adobe*, 2 miles southwest of Vacaville on Interstate 80.

Vallejo, *Vallejo Old City Historic District*, bounded by Sonoma Boulevard and Monterey, Carolina, and York Streets.

#### Sonoma County

Bodega vicinity, *Bodega Bay* (12-18-73).

Bodega Bay vicinity, *The Ranch Site*.

Port Ross vicinity, \**Fort Ross*, north of Fort Ross on California 1, Fort Ross State Historical Monument.

Port Ross vicinity, \**Fort Ross Commander's House*, north of Fort Ross on California 1, Fort Ross State Historical Monument.

Glen Ellen vicinity, \**London, Jack, Ranch*, 0.4 mile west of Glen Ellen, Jack London Historical State Park.

Jenner vicinity, *Duncans Landing Site*.

Petaluma vicinity, \**Petaluma Adobe*, 4 miles east of Petaluma on Casa Grande Road.

Santa Rosa, \**Burbank, Luther, House and Garden*, 200 block Santa Rosa Avenue.

Santa Rosa, *McDonald Mansion*, 1015 McDonald Avenue (3-1-74).

Sonoma, \**Sonoma*, center of Sonoma.

Sonoma, *Vallejo House*, corner of Spain and West Third Street.

Stewarts point vicinity, *Salt Point State Park Archeological District*.

#### Stanislaus County

La Grange vicinity, *Gold Dredge*, off county road.

#### Trinity County

Weaverville, *Weaverville Historic District*, both sides of Main Street.

#### Tulare County

Allensworth, *Allensworth Historic District*.

#### Tuolumne County

Sonora vicinity, \**Columbia Historic District*, 4 miles northwest of Sonora on California 49.

#### Ventura County

Oxnard, *Oxnard Public Library (Oxnard Chamber of Commerce—Art Club of Oxnard)*, 424 South C Street.

Ventura, *Ventura County Courthouse*, 501 Poli Street.

#### Yolo County

Broderick, \**First Pacific Coast Salmon Cannery Site*, on the Sacramento River, opposite the foot of K Street.

Brooks vicinity, *Cañon School*, north of Brooks.

Rumsey, *Rumsey Town Hall*, California 16 at Manzanita Street.

Woodand, *Woodland, Hershey, Opera House*, 320 Second Street.

Woodland vicinity, *Nelson Ranch*, California 18C between Routes 113 and 102.

#### Colorado

##### Arapahoe County

Strasburg vicinity, *Comanche Crossing of the Kansas Pacific Railroad*, on the Union Pacific Railroad tracks east of the Strasburg depot.

##### Archuleta County

Antonito vicinity, *Cumbres and Toltec Scenic Railroad (Denver & Rio Grande Western Railroad)*, between Antonito and Chama, N. Mex. (also in Conejos County, Colo., and Rio Arriba County, N. Mex.).

Chimney Rock vicinity, *Chimney Rock Archeological Site*, San Juan National Forest, 2 miles east of the Piedra River and 1.5 miles north of Colorado 151.

##### Boulder County

Boulder, *Chautauqua Auditorium*, in Chautauqua Park (1-21-74).

Lyons, *Lyons Railroad Depot*, 400 Block Broadway (12-2-74).

##### Chaffee County

Poncha Springs vicinity, *Hutchinson Ranch*, 2 miles east of Poncha Springs.

##### Clear Creek County

Georgetown, *Alpine Hose Company No. 2*, 507 Fifth Street.

Georgetown, *Grace Episcopal Church*, Taos Street (between Fourth and Fifth Streets) (8-14-73).

Georgetown, *Hamill House*, Argentine Street and Third.

Georgetown, *Hotel de Paris*, Alpine Street.

Georgetown, *McClellan House*, 919 Taos Street.

Georgetown, *Toll House (Julius G. Pohle House)*, south side of town adjacent to Interstate 70 right-of-way.

Georgetown vicinity, *Ore Processing Mill and Dam*, approximately 1 mile southwest of Georgetown, adjacent to Interstate 70 and Clear Creek.

Georgetown-Silver Plume vicinity, \**Georgetown-Silver Plume Historic District*.

Silver Plume, *Silver Plume Depot*, Interstate 70.

Silver Plume vicinity, *Lebanon and Everett Mine Tunnels*, northeast of Silver Plume, adjacent to Interstate 70 right-of-way.

**Conejos County**

Antonito, *Warshauer Mansion*, 515 River Street (8-30-74).  
 Cumbres and Toltec Scenic Railroad (Denver & Rio Grande Western Railroad) (see Archuleta County).  
 Sanford vicinity, \**Pike's Stockade*, 4 miles east of Sanford on Colorado 136.

**Costillo County**

Fort Garland, *Fort Garland*, on Colorado 159, one block south of U.S. 10-160.

**Denver County**

Denver, *Auraria 9th Street Historic District*, both sides of Ninth Street, bounded by Curtis and Champa Streets.  
 Denver, *Brown, Molly, House*, 1340 Pennsylvania Street.  
 Denver, *Brown Palace Hotel*, 17th Street and Tremont Place.  
 Denver, *Byers-Evans Home*, 1310 Bannock Street.  
 Denver, *Central Presbyterian Church*, 1660 Sherman Street (11-21-74).  
 Denver, *Civic Center*, bounded roughly by Grant on the east; 13th Avenue on the south; Delaware on the west; and 16th, Court and Colfax on the north.  
 Denver, *Constitution Hall (First National Bank Building)*, 1507 Blake Street.  
 Denver, *Croke-Patterson-Campbell Mansion*, 428-430 East 11th Avenue (9-19-73).  
 Denver, *Daniels and Fisher Tower*, 1101 16th Street.  
 Denver, *Denver Mint*, West Colfax Avenue and Delaware Street.  
 Denver, *Emmanuel Shearith Israel Chapel (Emmanuel Episcopal Chapel)*, 1201 10th Street.  
 Denver, *Evans Memorial Chapel*, University of Denver campus (12-27-74).  
 Denver, *Field, Eugene, House*, 715 South Franklin (11-1-74).  
 Denver, *Fisher, William G., House*, 1600 Logan Street (11-20-74).  
 Denver, *Four Mile House*, 715 South Forest Street.  
 Denver, *Governor's Mansion*, 400 East Eighth Avenue.  
 Denver, *Grant-Humphreys House*, 770 Pennsylvania Street.  
 Denver, *Larimer Square*, 1400 block of Larimer Street.  
 Denver, *Marne, The*, 1572 Race Street (11-21-74).  
 Denver, *Pearce-McAllister Cottage*, 1880 Gaylord Street.  
 Denver, *St. Elizabeth's Church*, 1062 11th Street.  
 Denver, *Tivoli Brewery Co.*, 1320-1348 10th Street.  
 Denver, *Trinity United Methodist Church*, East 18th Avenue and Broadway.  
 Denver, *Union Station*, 17th and Wynkoop Streets (11-20-74).  
 Denver, *U.S. Post Office and Federal Building*, 18th and Stout Streets.  
 Denver, *Vine Street Houses*, 1415, 1429, 1435, and 1453 Vine Street (12-16-74).  
 Denver, *Wood-Morris-Bonfils House*, 707 Washington Street (12-4-74).

**Dolores County**

Rico, *Rico City Hall*, northeast corner of Commercial and Mantz Streets (12-31-74).

**Douglas County**

Castle Rock, *Castle Rock Depot*, 420 Elbert Street (10-11-74).  
 Palmer Lake vicinity, *Quick Ben, Ranch and Fort*, 6695 W. Plum Creek Road N of Palmer Lake (10-1-74).  
 Parker Lake vicinity, *Glen Grove School*, north of Palmer Lake off Perry Park Road (11-5-74).

Sedalia vicinity, *The Church of St. Philip-in-the-Field and Bear Canyon Cemetery*, 5 miles south of Sedalia on Colorado 105.  
 Sedalia vicinity, *Kinner, John, House*, 6694 Perry Park Road (10-11-74).

**El Paso County**

Colorado Springs, *El Paso County Courthouse*, 215 South Tejon Street.  
 Colorado Springs, *McAllister House*, 423 North Cascade Avenue (8-14-73).  
 Colorado Springs vicinity, \**Pikes Peak*, 15 miles west of Colorado Springs, Pike National Forest.  
 Manitou Springs, *Briarhurst (William A. Bell House)*, 404 Manitou Avenue.

**Gilpin County**

Central City, \**Central City Historic District*.  
 Central City, *Central City Opera House*, Eureka Street.  
 Central City, *Teller House*, Eureka Street.

**Grand County**

Grand Lake, *Kauffman House*, northwest corner of Pitkin and Lake Avenue (11-21-74).

**Gunnison County**

Crested Butte, *Town of Crested Butte*, roughly bounded by White Rock Avenue, First Street, Maroon Avenue, and Eighth Street (5-29-74).

**Huerfano County**

Walsenburg, *Huerfano County Courthouse (and Jail)*, 400 Main Street.

**Jefferson County**

Buffalo Creek, *Blue Jay Inn*, Highway 126 (10-1-74).  
 Buffalo Creek, *La Hacienda*, on secondary road off U.S. 285 (7-20-73).  
 Buffalo Creek vicinity, *Green Mercantile Store*, NW of Buffalo Creek off Highway 126 (10-1-74).  
 Buffalo Creek vicinity, *Green Mountain Ranch*, S of Buffalo Creek on Highway 126 (10-1-74).  
 Evergreen, *Hivan Homestead*, Meadow Drive (4-9-74).  
 Evergreen, *Humphrey House*, 620 South Soda Creek Road (12-31-74).  
 Golden, *Astor House Hotel*, 822 12th Street.  
 Golden vicinity, *Mount Vernon House (Robert W. Steele House)*, about 1 mile south of the Golden City limits at the junction of Interstate 70, Colorado 26, and Mount Vernon Canyon Road.  
 Morrison, *Morrison School House*, 226 Spring Street (9-4-74).  
 Pine and South Platte, *North Fork Historic District*, both sides of South Platte River from Pine to South Platte (10-9-74).  
 Wheat Ridge, *Pioneer Sod House*, 4610 Robb Street.

**Lake County**

Leadville, *Dexter Cabin*, 912 Harrison Avenue.  
 Leadville, *Healy House*, 912 Harrison Avenue.  
 Leadville, \**Leadville Historic District*.  
 Twin Lakes, *Twin Lakes District*, both sides of Colorado 82 (7-30-74).  
 Twin Lakes vicinity, *Interlaken Resort District*, east of Twin Lakes off Colorado 82 (8-7-74).

**La Plata County**

Durango, \**Durango-Silverton Narrow Gauge Railroad*, right-of-way between Durango and Silverton (also in San Juan County).  
 Durango vicinity, *Ute Mountain Ute Mancos Canyon Historic District*, that portion of the Ute Mountain Ute Indian Reservation lying north of the Colorado-New Mexico State line and east of Colorado 666 (also in Montezuma County).

**Larimer County**

Estes Park vicinity, *Mills, Enos, Homestead Cabin*, south of Estes Park off Colorado 7 (5-11-73).  
 Estes Park vicinity, *White, William Allen, Cabins*, west of Estes Park at Moraine Park Visitor Center in Rocky Mountain National Park (10-25-73).  
 Fort Collins, *Avery House*, 328 West Mountain Avenue.  
 Fort Collins vicinity, \**Lindenmeier Site*, 28 miles north of Fort Collins.

**Las Animas County**

Trinidad, *Baca House and Outbuilding*, 300 block of Main Street.  
 Trinidad, *Bloom, Frank G., House*, 300 block of Main Street.  
 Trinidad, *Carazon de Trinidad*.  
 Trinidad, *Jaffa Opera House*, 100-116 West Main Street.  
 Trinidad vicinity, \**Raton Pass*, U.S. 85-87, Colorado-New Mexico border (see Colfax County, N. Mex.).

**Mesa County**

Molina vicinity, *Convicts' Bread Oven*, west of Molina on Colorado 65 (12-31-74).

**Montezuma County**

Cortez vicinity, *Hovenweep National Monument*, northwest of Cortez (also in San Juan County, Utah).  
 Cortez vicinity, *Mesa Verde National Park*, 10 miles east of Cortez on U.S. 160.  
 Cortez vicinity, *Yucca House National Monument*, 12 miles south of Cortez via U.S. 666 and secondary roads.  
 Pleasant View vicinity, \**Loupy Ruin*, 30 miles northwest of Cortez via U.S. 160 and secondary road.  
 Ute Mountain Ute Mancos Canyon Historic District (see La Plata County).

**Montrose County**

Montrose vicinity, *Ute Memorial Site*, 2 miles south of Montrose on U.S. 550.

**Otero County**

La Junta vicinity, *Bent's Old Fort National Historic Site*, 8 miles east of La Junta on Colorado 104.

**Ouray County**

Ouray, *Beaumont Hotel* (10-30-73).

**Park County**

Fairplay, *South Park Lager Beer Brewery*, Third and Front Streets (6-25-74).  
 Fairplay, *Summer Saloon*, Third and Front Streets (5-8-74).

**Pitkin County**

Aspen, *Wheeler Opera House*, 330 East Hyman Avenue.  
 Ghost Town, *Independence and Independence Mill Site*, on Colorado 82.  
 Redstone vicinity, *Osgood Castle (Clevelandholm)*, approximately 1 mile south of Redstone on Colorado 133.

**Pueblo County**

Pueblo, *Rosemount*, 419 West 14th Street (7-30-74).  
 Pueblo vicinity, *Goodnight Barn*, west of Pueblo at Colorado 96 West and Siloam Road (7-30-74).

**Rio Blanco County**

Rangely vicinity, *Fremont Lookout Fortification Site*, south of Rangely on Dragon Trail Road (11-20-74).

**Routt County**

Hahns Peak Village, *Hahns Peak School House*, Main Street (2-15-74).

## San Juan County

\*Durango-Silverton Narrow Gauge Railroad (see La Plata County).  
Silverton, \*Silverton Historic District.

## San Miguel County

Telluride, \*Telluride Historic District.

## Teller County

Cripple Creek, \*Cripple Creek Historic District.

## Weld County

Greeley, Meecher Memorial Museum, 1324 Ninth Avenue.  
Platteville vicinity, Fort Vasquez, on U.S. 85.

## Connecticut

## Fairfield County

Bridgeport, Barnum Museum, 805 Main Street.  
Bridgeport, Brooks, Captain John, Senior, House, 199 Pembroke Street.  
Danbury, Octagon House, 21 Spring Street.  
Darlan, \*Mather, Stephen Tyng, Home, Stephen Mather Road.  
Fairfield, Bronson Windmill, 3015 Bronson Road.  
Fairfield, Fairfield Historic District, all buildings bordering the Old Post Road from its intersection with the Post Road to the intersection with Turney Road (including buildings southeast and northeast of the Town Hall on both sides of Beach Road and the Old Burying Ground).  
Fairfield, Southport Historic District, bound generally by the New York, New Haven & Hartford Railroad on the north; Mill River and Southport harbor on the south; on the west by Old South Road; and on the east by Rose Hill Road.  
Greenfield Hill, Greenfield Hill Historic District, the area comprising the village green and adjacent properties on Meeting House Lane, Hillside Road, and Old Academy Road; extending south on both sides of Bronson Road and Hillside Road to a point beyond the Old Cemetery on the former and to a point beyond Verna Hill Road on the latter.  
New Canaan, \*Rogers, John, Studio, 10 Cherry Street.  
Norwalk, \*Lockwood-Mathews Mansion, 295 West Avenue.  
Redding, Putnam Memorial State Park, intersection of Routes 58 (Black Rock Turnpike) and 107 (Park Road).  
Ridgefield, \*Remington, Frederic, House.  
Stamford, Hoyt-Barnum House, 13 Bedford Street.  
Stamford, Old Town Hall.  
Stratford, Judson, Captain David, House, 967 Academy Hill.

## Hartford County

Avon, Avon Congregational Church, at the junction of U.S. 202 and U.S. 44.  
Bloomfield, Old Farm School House, Park Avenue and School Street.  
Burlington, Brown Tavern, George Washington Turnpike.  
East Granby, \*Old New-Gate Prison, Newgate Road.  
East Granby, Viets' Tavern, Newgate Road.  
Enfield, Enfield Town Meetinghouse (Old Town Hall of Enfield), Enfield Street at South Road (9-10-74).  
Farmington, Farmington Historic District.  
Farmington, \*Stanley-Whitman House, 37 High Street.  
Glastonbury, Hollister, John, House, 14 Tryon Street.  
Glastonbury, Welles, Gideon, House, 37 Hebron Avenue.  
Hartford, \*Armsmear (Samuel Colt Home), 80 Wethersfield Avenue.  
Hartford, \*Barnard, Henry, House, 118 Main Street.

Hartford, Bull, Amos, House, 59 South Prospect Street.  
Hartford, Bushnell Park, bounded by Elm, Jewell, and Trinity Streets.  
Hartford, Butler-McCook Homestead, 396 Main Street.  
Hartford, Cheney Building (G. Fox Building), 942 Main Street.  
Hartford, \*Connecticut State Capitol, Capitol Avenue.  
Hartford, \*Connecticut Statehouse (Old Statehouse), Main Street at Central Row.  
Hartford, Day House, 77 Forest Street.  
Hartford, First Church of Christ and the Ancient Burying Ground, 60 Gold Street.  
Hartford, Stowe, Harriet Beecher, House, 73 Forest Street.  
Hartford, \*Twain, Mark, House, 351 Farmington Avenue.  
Hartford, Wadsworth Atheneum, 25 Atheneum Square North.  
New Britain, City Hall—Monument District, 13-35 West Main Street and Central Park.  
Simsbury, Phelps, Captain Elsha, House, 800 Hopmeadow Street.  
West Hartford, \*Webster, Noah, Birthplace, 227 South Main Street.  
Wethersfield, \*Buttolph-Williams House, 249 Broad Street.  
Wethersfield, \*Deane, Silas, House, 203 Main Street.  
Wethersfield, Old Wethersfield Historic District, bounded on the north and west by the New York, New Haven & Hartford Railroad tracks, on the east by Interstate 91, and also on the north by Wethersfield Cove.  
Wethersfield, \*Webb, Joseph, House, 211 Main Street.  
Windsor, Chaffee, Hezekiah, House, Meadow Lane, off Palisado Green.  
Windsor, Ellisworth, Oliver, Homestead (Elmwood), 778 Palisado Avenue.  
Windsor, Farmington River Railroad Bridge, west of Palisado Avenue.

## Litchfield County

Colebrook, Phelps, Arah, Inn, east side of Connecticut 183 at its junction with Prock Hill Road.  
Cornwall, Cornwall Bridge Railroad Station, at the junction of Popple Swamp Brook Road and Kent Road.  
Kent vicinity, Bull's Bridge, approximately 3 miles southwest of Kent on Bull's Bridge Road over the Housatonic River.  
Litchfield, \*Litchfield Historic District, east and west sides of North and South Streets (to rear property lines), Prospect Street to Gallows Lane, village green between East and West Streets, and structures on northeast side of the green.  
Litchfield, \*Reeve, Tapping, House and Law School, South Street.  
Litchfield, \*Wolcott, Oliver, House, South Street.  
North Canaan, Union Depot, U.S. 44.  
Thomaston, Thomaston Opera House, Main Street.  
Woodbury, Bacon, Jabez, House, north side of Hollow Road just above the intersection with U.S. 6.  
Woodbury, Giede House, south side of Hollow Road at the head of Hollow Road No. 2.  
Woodbury, Woodbury Historic District No. 1, both sides of Main Street (U.S. 6) for a distance of 2 miles.  
Woodbury, Woodbury Historic District No. 2, both sides of Main Street from the Woodbury-Southbury town line to Middle Quarter.

## Middlesex County

Chester, Old Town Hall (Second Congregational Meetinghouse), on the green between Liberty Street and Goose Hill Road.  
Chester, Pratt, Dr., House, Pratt Street.  
East Haddam, Day, Amasa, House, Plains Road.

East Haddam, The Goodspeed Opera House, Norwich Road.  
Middletown, Alsop House (Davison Art Center), 301 High Street.  
Middletown, Russell House, corner of Washington and High Streets.  
Middletown, Wetmore, Seth, House (Oak Hill), northwest corner of Route 68 and Camp Road.  
Old Saybrook, Eliot, Samuel, House, 500 Main Street.  
Old Saybrook, Hart, General William, House, 350 Main Street.  
Old Saybrook, Pratt, Humphrey, Tavern, 287 Main Street.

## New Haven County

Ansonia, Humphreys, General David, House, 37 Elm Street.  
Ansonia, Mansfield, Richard, House, 35 Jewett Street.  
Branford, Stick Style House at Stoney Creek, 34 Prospect Hill.  
Cheshire, Farmington Canal Lock, 487 North Brooksville Road.  
Derby, The Sterling Opera House, northwest corner of Fourth and Elizabeth Streets.  
Gulford, Whitfield, Henry, House, Old Whitfield Street.  
Gulford vicinity, Leete, Pelatiah House, SW of Gulford off CT 146 (10-1-74).  
Hamden, Whitney, Eli, Gun Factory Site, 915-940 Whitney Avenue (8-13-74).  
New Haven, \*Connecticut Agricultural Experiment Station, 123 Huntington Street.  
New Haven, \*Connecticut Hall, Yale University, bounded by High, Chapel, Elm, and College Streets.  
New Haven, \*Dana, James Dwight, House, 24 Hillhouse Avenue.  
New Haven, Fort Nathan Hale, at the southern end of Woodward Avenue.  
New Haven, \*Marsh Othniel C., House, 360 Prospect Street.  
New Haven, Morris House, 325 Lighthouse Road.  
New Haven, \*New Haven Green Historic District, bounded by Chapel, College, Elm, and Church Streets.  
New Haven, Wooster Square Historic District, includes Wooster Square.  
Northford, Williams, Warham, House, intersection of Old Post Road with Connecticut 17 and 22.  
Southbury, Bullet Hill School, west side of Main Street at the intersection of Seymour Road.  
Southbury, Southbury Historic District No. 1, Main Street from Woodbury town line to Old Waterbury Road.  
Wallington, Barker, John, House, 898 Clintonville Road (8-23-74).

## New London County

Colchester, Champion, Henry, House, Westchester Road.  
Colchester, Hayward House, 9 Haywood Avenue.  
East Lyme, Lee, Thomas, House, southeast corner of Connecticut 156 and Giant's Neck Road.  
Groton, Fort Griswold, bounded by Baker Avenue, Smith Street, Park Avenue, Monument Avenue, and the Thames River.  
Lebanon, \*Trumbull, John, Birthplace (Governor Jonathan Trumbull House), The Common.  
Lebanon, War Office (Captain Joseph Trumble Store and Office), West Town Street.  
Lebanon, \*Williams, William House, southeast corner of junction of Connecticut 207 and 87.  
Ledyard, Lester, Nathan, House, Vinegar Hill Road.  
Ledyard, Main Sawmill, Iron Street.  
Mystic, \*Charles W. Morgan, Mystic Seaport.  
New London, Deshon-Allyn House, 613 Williams Street.  
New London, Fort Trumbull, Fort Neck.

New London, *Hempsted, Nathaniel, House* (Old Huguenot House), corner of Jay, Hempsted, Colt, and Truman Streets.

New London, *Hempsted, Joshua, House*, 11 Hempsted Street.

New London, *Monte Cristo Cottage*, (Eugene O'Neill House), 325 Pequot Avenue.

New London, *New London County Courthouse* (State Courthouse), 70 Huntington Street.

New London, *New London Customhouse*, 150 Bank Street.

New London, *New London Public Library*, 63 Huntington Street.

New London, *New London Railroad Station*, at the foot of State Street.

New London, *Shaw Mansion*, 11 Blinman Street.

New London, *Whale Oil Row*, 105-119 Huntington Street.

Norwich, *Backus, Nathaniel, House*, 44 Rockwell Street.

Norwich, *Converse House and Barn*, 185 Washington Street.

Norwich, *East District School*, 365 Washington Street.

Norwich, *Huntington, Colonel Joshua, House*, 11 Huntington Lane.

Norwich, *Little Plain Historic District*.

Norwich, *Norwichtown Historic District*.

Norwich, *Yantic Falls Historic District*, Yantic Street.

Norwichtown, *Bradford-Huntington House*, 16 Huntington Lane.

Norwichtown, *Carpenter House* (Red House), 55 East Town Street.

Norwichtown, *Carpenter, Joseph, Silversmith Shop*, 71 East Town Street.

Norwichtown, *Charlton, Captain Richard, House*, 12 Mediterranean Lane.

Norwichtown, *Huntington, General Jedidiah, House*, 23 East Town Street.

Norwichtown, *Huntington, Governor Samuel, House*, 34 East Town Street.

Norwichtown, *Lathrop, Dr. Daniel, School*, 69 East Town Street.

Norwichtown, *Lathrop, Dr. Joshua, House*, 377 Washington Street.

Norwichtown, *Leffingwell Inn*, 348 Washington Street.

Norwichtown, *Turner, Dr. Philip, House*, 29 West Town Street.

Old Lyme, *Old Lyme Historic District*, along Lyme Street from Shore Road to Sill Lane along the Old Boston Post Road from Sill Lane to Rose Lane.

#### Tolland County

Coventry, *Hale, Nathan, Homestead* (Deacon Richard Hale House), South Street.

Mansfield, *Mansfield Center Historic District*, Storrs Road.

Mansfield Center, *Williams, Eleazer, House*, east side of Storrs Road just south of the intersection with Dobbs Road.

#### Windham County

Brooklyn, *Trinity Church*, east side of Church Street.

Brooklyn, *Unitarian Meeting House*, at the junction of Routes 169 and 6.

Canterbury, *Clark, Captain John, House* (Dyer-Clark House), east side of Route 169.

Canterbury, *Crandall, Prudence, House* (Elisha Payne House), at intersection of Connecticut 14 and 169 (10-22-70).

Chaplin, *Witter House*, Chaplin Street.

Scotland, *Huntington, Samuel, Birthplace*, on Highway 14, 2 miles west of junction with Connecticut 97.

Willimantic, *Jillson, William, Stone House*, 561 Main Street.

Windham Center, *Hunt, Dr. Chester, Office*, Windham Center Road.

## Delaware

### Kent County

Camden, *Camden Friends Meetinghouse*, Commerce Street.

Camden, *Camden Historic District*, both sides of Camden-Wyoming Avenue and Main Street (9-17-74).

Camden vicinity, *Brecknock*, 0.5 mile north of Camden off U.S. 13 (12-24-74).

Clayton vicinity, *Jones, Enoch, House* (Boxwood), SW of Clayton off DE 300 (6-19-73).

Cowgill's Corners vicinity, *Octagonal Schoolhouse*, east of Cowgill's Corners off Delaware 9.

Dover, *Bradford-Lookerman House*, 419 South State Street.

Dover, *Christ Church*, southeast corner of South State and Water Streets.

Dover, *Delaware State Museum Buildings* (Old Presbyterian Church Complex), 316 South Governors Avenue.

Dover, *Eden Hill*, west end of Water Street.

Dover, *Governor's House, The, Kings Highway*.

Dover, *Greenwood* (Manlove Hayes House), 625 South State Street.

Dover, *Lookerman Hall*, Delaware State College campus.

Dover, *Maconb Farm* (Thomas Irons House), Long Point Road off Delaware 8 (12-2-74).

Dover, *Old State House, The Green* (2-24-71).

Dover, *Town Point, Kitts Hummock Road*.

Dover vicinity, *Dickinson, John, Mansion*, 5 miles southeast of Dover and 3 miles east of U.S. 13 on Kitts Hummock Road.

Dover vicinity, *Great Geneva*, about 3 miles south of Dover on Delaware 356.

Dover vicinity, *Tyn Head Court* (Wethered Court), east of Dover on South Little Creek Road.

Dutch Neck Crossroads vicinity, *Allee House*, Dutch Neck Road east of Delaware 9.

Farmington vicinity, *Tharp House*, east of Farmington on U.S. 13.

Frederica vicinity, *Barratt Hall*, South of Frederica off Delaware 372.

Frederica vicinity, *Barratt's Chapel*, north of Frederica on U.S. 113.

Frederica vicinity, *Bonwell House*, about 4 miles west of Frederica on Delaware 380 at Andrews Lake.

Frederica vicinity, *Mordington*, south of Frederica on Canterbury Road.

Kenton, *Cooper House*, on Delaware 300.

Kenton vicinity, *Aspendale*, c. 1 mile west of Kenton on Delaware 300.

Kenton vicinity, *Cheyney Clow's Rebellion* (Scene of), west of Kenton on Delaware 300 (1-14-74).

Leipsic, *Ruth Mansion House*, Main Street.

Leipsic vicinity, *Snowland*, northwest of Leipsic on Delaware 42.

Leipsic vicinity, *Wheel of Fortune*, south of Leipsic off Delaware 9.

Little Creek, *Old Stone Tavern*, Main Street.

Little Heaven, *Reed, Jehu, House*, U.S. 113 and Delaware 18.

Magnolia, *Lindale House*, 24 Walnut Street.

Magnolia, *Lowber, Mathew, House*, east of Main Street, north of the intersection.

Milford, *Christ Church*, Milford, Third and Church Streets.

Milford, *Thorne, Parson, Mansion* (Silver Hill), 501 NW Front Street (6-21-71).

Smyrna, *Belmont Hall*, 1 mile south of Smyrna on U.S. 13.

Smyrna vicinity, *Bannister Hall and the Bannard House*, south of Smyrna off Delaware 300.

Smyrna vicinity, *Duck Creek Village*, Delaware 65, between Duck Creek and Green's Branch.

Smyrna vicinity, *Ivy Dale Farm*, south of Smyrna off Delaware 9.

South Bowers vicinity, *Island Field Site*, 0.5 mile southeast of Bowers Beach.

Woodland Beach vicinity, *Sutton, Thomas, House*, Delaware 79, Woodland Beach Wildlife area.

### New Castle County

Ashland, *Ashland Bridge*, south of Delaware 82 over Red Clay Creek.

Blackbird vicinity, *Old Union Methodist Church*, 1.5 miles north of Blackbird on U.S. 13.

Centerville, *Center Meeting and Schoolhouse*, Center Meeting Road (12-16-71).

Christiana, *Christiana Historic District*, intersection of Delaware 7 and Delaware 273 (12-16-74).

Claymont, *Blockhouse and Robinson House*, Naaman's Corner.

Claymont, *Darley House*, Darley Road and Philadelphia Pike.

Claymont, *Robinson House* (Naaman's), Naaman's Corner.

Delaware City, *Fort Delaware on Pea Patch Island*, Pea Patch Island in the Delaware River.

Glasgow vicinity, *La Grange*, near intersection of U.S. 40 and Delaware 896 (7-10-74).

Hockessin, *Hockessin Friends Meeting House*, at Routes 275 and 254 and Meeting House Road.

Hockessin vicinity, *Coffee Run Mission Site*, southeast of Hockessin off Delaware 48.

Kirkwood vicinity, *Lum's Mill House*, on Delaware 71 in Lums Pond State Park.

Kirkwood vicinity, *McCoy House*, 1.5 miles east of Kirkwood at Kirkwood and McCoy Roads.

Marshallton, *Greenbank Historic Area*, off Delaware 41, north of Delaware 2.

Middletown, *Greenlawn*, North Broad Street.

Middletown, *Middletown Academy* (Town Hall), 218 North Broad Street.

Middletown vicinity, *Cochran Grange*, west of Middletown on Delaware 4.

Middletown vicinity, *Hedgelawn*, 1.2 miles west of Middletown on Delaware 4.

Middletown vicinity, *Naudain, Arnold S., House*, south of Middletown off Delaware 71.

Middletown vicinity, *Noxontown*, south of Middletown off Delaware 896.

Middletown vicinity, *Old St. Anne's Church*, south of Middletown off Delaware 71.

Montchanin vicinity, *Strand Millas and Rock Spring*, between Montchanin and Rockland (7-16-73).

New Castle, *Glebe House*, Delaware 9.

New Castle, *The Hermitage*, on Delaware 273.

New Castle, *Lesley-Travers Mansion*, 112 West Sixth Street.

New Castle, *New Castle Historic District*, bordered by Harmony Street, The Strand, Third Street, and Delaware Street.

New Castle, *Old Courthouse* (Old Colony and State House), Delaware Street between Second and Third Streets.

New Castle Hundred, *Buena Vista*, on U.S. 13, 1.5 miles south of its junction with U.S. 40.

New Castle, *Stonum*, Ninth and Washington Streets.

Newark, *England House* (Red Mill Farm), 81 Red Mill Road.

Newark, *Fisher, Andrew, House*, 725 Art Lane.

Newark, *Old College Historic District* (Delaware College), Main and College Streets.

Newark, *Rotheram Mill House*, 318 Harmony Road.

Newark, *Welsh-Tract Baptist Church*, Welsh Tract Road.

Newark vicinity, *Cooch's Bridge Historic District*, north of Newark off Delaware 896.

Newark vicinity, *Mermaid Tavern*, northeast of Newark on Delaware 7 (12-18-73).

Newark vicinity, *Mill Creek Friends Meeting-house*, 6 miles north of Newark on Landenburg Road.

Newark vicinity, *White Clay Creek Presbyterian Church*, about 2 miles northeast of Newark on Delaware 2 at Delaware 324.

Newport, *Red Clay Creek Presbyterian Church*, corner of Mill Creek and McKennan's Church Roads.

Odessa, *Appoquinimink Friends Meeting House*, Main Street.

Odessa, *\*Corbit-Sharp House*, southwest corner of Main and Second Streets.

Odessa, *Odessa Historic District*, bounded by Appoquinimink Creek on the southeast; by the rear property lines of properties fronting on High Street on the northeast; on the northwest by Fourth Street; and on the southwest by the rear lines of properties fronting on Main Street.

Odessa vicinity, *Beard, Duncan, Site*, south of Odessa off U.S. 13 at Mathews Corners (12-18-73).

Odessa vicinity, *Old Drawyers Church (Drawyers Church)*, 1 mile north of Odessa on U.S. 13.

Odessa vicinity, *Shallcross, Sereck, House*, west of Odessa off U.S. 13.

Odessa vicinity, *Williams House (Woodlawn)*, 1.2 miles northwest of Odessa on Marl Pit Road.

Port Penn vicinity, *Augustine Beach Hotel*, south of Port Penn on Delaware 9.

Port Penn vicinity, *Dilworth House*, off Delaware 9 (11-27-73).

Porter vicinity, *New Castle and Frenchtown Railroad Right-of-way*, off U.S. 40 between Porter, Del., and Frenchtown, Md. (also in Cecil County, Md.).

Rockland, *Rockland*, intersection of Rockland and Mount Lebanon Roads, Brandywine, and Routes 232 and 235.

St. Georges, *Sutton House*, Broad and Delaware Streets.

Smyrna vicinity, *Clearwater Farm*, north of Smyrna on Delaware 9.

Smyrna vicinity, *Old Brick Store*, northeast of Smyrna off U.S. 13 (8-14-73).

Stanton vicinity, *Hale-Byrnes House*, south of Stanton at corner of Routes 7 and 4.

Stanton vicinity, *St. James Church*, west of Stanton on St. James Church Road.

Taylor's Bridge vicinity, *Hart House*, east of Taylor's Bridge on Delaware 453.

Taylor's Bridge vicinity, *Huguenot House*, west of Taylor's Bridge on Delaware 9.

Taylor's Bridge vicinity, *Liston House*, east of Taylor's Bridge on Delaware 453.

Wilmington, *Brandysine Village Historic District*, bounded roughly by Tatnall Street, 22d Street, Vandever Avenue, Mabel Street, and Brandywine Creek.

Wilmington, *Breck's Mill Area (Henry Clay Village)*, Breck's Lane and Creek Road.

Wilmington, *Continental Army Encampment Site*, Lovering Avenue near Broom Street (12-18-73).

Wilmington, *Dingee, Jacob, House*, 105 East Seventh Street.

Wilmington, *Dingee, Obadiah, House*, 107 East Seventh Street.

Wilmington, *Ferris, Zachariah, House*, 414 West Second Street.

Wilmington, *\*Fort Christina Monument*, E. 7th Street and the Christine River, Fort Christina State Park.

Wilmington, *\*Holy Trinity (Old Swedes) Church*, Seventh and Church Streets.

Wilmington, *Laurel*, 619 Shipley Road (12-4-74).

Wilmington, *Lombardy Hall*, U.S. 202.

Wilmington, *Louviere (Upper Louviere and Black Gates)*, 10 Black Gates Road.

Wilmington, *Lower Louviere and Chicken Alley*, 1 Black Gates Road.

Wilmington, *McLane, Louis, House*, 606 Market Street.

Wilmington, *Masonic Hall and Grand Theater, The*, 818 North Market Street.

Wilmington, *Mendenhall, Captain Thomas, House*, 205 East Front Street.

Wilmington, *Old Customhouse*, 6th and King Streets (11-21-74).

Wilmington, *Old First Presbyterian Church of Wilmington*, West Street on the Brandywine Park Drive.

Wilmington, *Old Town Hall*, 512 Market Street (12-31-74).

Wilmington, *Starr House*, 1310 King Street.

Wilmington, *Walker's Mill and Walker's Banks*, east bank of Brandywine at Rising Sun Lane Bridge.

Wilmington, *Woodstock*, 102 Middleboro Road (9-7-73).

Wilmington vicinity, *Village of Adren*, 6 miles north of Wilmington.

Wilmington vicinity, *Brandywine Manufacturers Sunday School*, north of Wilmington on Hagley Road.

Wilmington vicinity, *\*Eleutherian Mills*, north of Wilmington on Delaware 141 at Brandywine Creek Bridge.

Wilmington vicinity, *Loddell Estate (Mingquale Home)*, off U.S. 13.

Wilmington vicinity, *The Winterthur Museum and Gardens*, 6 miles northwest of Wilmington on Delaware 52.

Wooddale, *Wooddale Bridge*, over Red Clay Creek off Delaware 48.

#### Sussex County

Cool Spring vicinity, *Fisher House*, southeast of Cool Spring, Broadkill Hundred.

Dagsboro vicinity, *Prince George's Chapel*, east of Dagsboro on Delaware 26.

Delmar, *Highball Signal*, City Park, near Penn-Central Railroad.

Georgetown, *First Broiler House*, University of Delaware Experiment Station (7-3-74).

Georgetown, *Old Sussex County Courthouse*, South Bedford Street.

Georgetown, *Sussex County Courthouse and the Circle*, The Circle.

Laurel vicinity, *Old Christ Church*, on the south side of Chipman's Pond at the junction of County Routes 465 and 465A.

Lewes, *DeVries Palisade*, Pilottown Road at DeVries Monument.

Lewes, *Fisher's Paradise*, 624 Pilottown Road.

Lewes, *Maull House*, 542 Pilottown Road.

Lewes vicinity, *Pagan Creek Dike*, west of Lewes on Pagan Creek near New Road.

Lewes vicinity, *St. George's Chapel*, 9 miles southwest of Lewes on Delaware 5.

Milford vicinity, *Abbott's Mill*, southwest of Milford on Delaware 442.

Millsboro vicinity, *Carey's Camp Meeting Ground*, off Delaware 24 west of Millsboro.

Milton, *Draper-Adkins House*, 204 Federal Street.

Milton, *Hazard House*, 327 Union Street.

Milton, *Ponder, Governor James, House*, 416 Federal Street.

Woodland, *Cannon's (Woodland) Ferry*, across the Nanticoke River.

#### District of Columbia

##### Washington

Adams Memorial, Webster Street and Rock Creek Church Road NW.

Adas Israel Synagogue, Third and G Streets NW.

\*Administration Building, Carnegie Institution of Washington, 1530 P Street NW.

\*American National Red Cross, 17th and D Streets NW.

American Security and Trust Company, 15th and Pennsylvania Avenue NW. (7-16-73).

Anderson, Larz, House, 2118 Massachusetts Avenue NW.

\*Aqueduct, MacArthur Boulevard.

\*Army Medical Museum (Medical Museum), Armed Forces Institute of Pathology Building, Walter Reed Army Medical Center, 13th Street and Fern Place NW.

Arts Club of Washington, 2017 I Street NW.

\*Arts and Industries Building, Smithsonian Institution, 900 Jefferson Drive SW.

\*Ashburton House (St. John's Church Parish House), 1525 H Street NW.

Bank of Columbia, 3210 M Street NW.

Battleground National Cemetery, 6625 Georgia Avenue NW.

Bayly, Mountjoy/Johnson, Hiram, House, 122 Maryland Avenue NE. (7-20-73).

Bearle, Joseph, House, 2301 Massachusetts Avenue NW.

Belmont, Perry, House (International Eastern Star Temple), 1613 New Hampshire Avenue NW.

Canadian Embassy, 1746 Massachusetts Avenue NW.

Central Public Library, Mount Vernon Square, Eighth and K Streets NW.

\*Chapel Hall, Gallaudet College, Florida Avenue and Seventh Street NE.

Chesapeake and Ohio Canal National Historical Park (see Allegany County, Md.).

Christ Church, 620 G Street SE.

Christ Church, 3118 O Street NW.

Church of the Epiphany, 1317 G Street NW.

\*City Hall (District Courthouse), Fourth and E Streets NW.

Civil War Fort Sites, Civil War forts from Battery Kemble NW., to Fort Greble SW. (7-15-74).

Commandant's Office, Washington Navy Yard, Montgomery Square and Dahlgren Avenue (8-14-73).

Conduit Road Schoolhouse, 4954 MacArthur Boulevard NW. (11-30-73).

Congressional Cemetery, 1801 E Street SE.

Corcoran Gallery of Art, 17th Street at New York Avenue NW.

Cosmos Club, 2121 Massachusetts Avenue NW.

Customhouse and Post Office, 1221 31st Street NW.

Decatur House, 748 Jackson Place NW.

District Building, southeast corner of 14th and E Streets NW.

Dumbarton Bridge (Q Street Bridge), Q Street, over Rock Creek Park at 23d Street NW. (7-16-73).

Duncanson-Cranch House, 468-470 N Street SW. (7-26-73).

East Capital Street Car Barn, 1400 East Capitol Street NE. (3-5-74).

East and West Potomac Parks, bounded by Constitution Avenue, 17th Street, Independence Avenue, Washington Channel, Potomac River, and Rock Creek Park (11-30-73).

Eastern Market, Seventh and C Streets SE.

800 Block of F Street NW., 800-818 F Street and 527 9th Street NW. (4-2-74).

Evermay, 1623 28th Street NW.

\*Executive Office Building, southeast corner, Pennsylvania Avenue and 17th Street NW.

Folger Shakespeare Library, 201 East Capitol Street SE.

Ford's Theatre National Historic Site, 10th Street NW. between E and F Streets.

Forrest-Marbury House, 3350 M Street NW.

Franklin School, 13th and K Streets NW.

Frederick Douglass Home, 1411 W Street SE.

Freer Gallery of Art, 12th Street and Jefferson Drive SW.

Friendship House (The Maples), 619 D Street SE.

Gallaudet College Historic District, Florida Avenue and 7th Street NE. (9-10-74).

\*Georgetown Historic District.

Georgetown Market, 3276 M Street NW.

Georgetown University Astronomical Observatory, 37th and O Streets NW.

Godey Lime Kilns, Rock Creek and Potomac Parkway at 27th and L Streets NW. (11-2-73).

Grace Protestant Episcopal Church, 1041 Wisconsin Avenue NW.

Halcyon House, 3400 Prospect Street NW.

Haw, John Stoddert, House, 2808 N Street NW. (7-16-73).

Healy Building, Georgetown University, Georgetown University campus.

Heurich (Christian) Mansion, 1307 New Hampshire Avenue NW.

The Highlands (Sidwell Friends School), 3925 Wisconsin Avenue NW.

Holt House, Adams Mill Road, in National Zoological Park.

Howard Hall, Howard University campus (2-12-74).

Howard Theatre, 620 T Street NW. (2-15-74).

\*Hughes, Charles Evans, House, 2223 R Street NW.

Indonesian Embassy (Walsh-McLean House), 2026 Massachusetts Avenue NW.

Japanese Embassy, 2520 Massachusetts Avenue NW.

Jefferson Memorial, south bank of the Tidal Basin.

\*Lafayette Square Historic District, includes those buildings fronting on H Street, Jackson Place, Madison Place, and Pennsylvania Avenue.

Lansburgh, Julius, Furniture Co., Inc., 909 F Street NW. (5-8-74).

Law, Thomas, House, 1252 Sixth Street SW. (8-14-73).

LeDroit Park Historic District, bounded roughly by Florida and Rhode Island Avenues, Second and Elm Streets, Howard University Stadium and Bohrer Street (2-25-74).

Lenthall Houses, 612-614 19th Street NW.

Lewis, Edward Simon, House, 456 N Street SW. (7-23-73).

Lincoln Memorial, West Potomac Park.

The Lindens, 2401 Kalorama Road NW.

Lockkeeper's House, C&O Canal Extension, southwest corner of 17th Street and Constitution Avenue NW. (11-30-73).

Logan Circle Historic District.

Luther Place Memorial Church, 1226 Vermont Avenue NW. (7-16-73).

McCormick Apartments, 1785 Massachusetts Avenue NW.

Main Gate, Washington Navy Yard, Eighth and M Streets SE. (8-14-73).

Marine Corps Commandant's House, 801 G Street SE.

Massachusetts Avenue Historic District, both sides of Massachusetts Avenue between 17th Street and Observatory Circle NW (10-22-74).

\*Memorial Continental Hall, 17th Street, between C and D Streets NW.

Meridian House (Washington International Center), 1630 Crescent Place NW. (5-8-73).

Metropolitan African Methodist Episcopal Church, 1518 M Street NW. (7-26-73).

National Academy of Sciences, 2101 Constitution Avenue NW. (3-15-74).

The National Archives, Constitution Avenue between Seventh and Ninth Streets NW.

National Bank of Washington, Washington Branch, 301 Seventh Street NW. (5-8-74).

National Cathedral (Cathedral Church of St. Peter and St. Paul and Close), Wisconsin and Massachusetts Avenues NW. (5-3-74).

National Savings and Trust Company, New York Avenue and 16th Street NW.

\*National War College, P Street between Third and Fourth Streets SW., Fort Leslie J. McNair.

National Zoological Park, 3000 block of Connecticut Avenue NW.

Oak Hill Cemetery Chapel, R Street at 29th Street NW.

\*Octagon House, 1799 New York Avenue NW.

Old Naval Hospital, 921 Pennsylvania Avenue SE. (5-3-74).

\*Old Naval Observatory, 23d and E Streets NW.

\*Old Patent Office, F Street between Seventh and Ninth Streets NW.

Old Post Office and Clock Tower, Pennsylvania Avenue and 12th Street NW.

Old Stone House, 3051 M Street NW. (11-30-73).

Owens, Isaac, House (Gantt-Williams House), 2806 N Street NW.

Pan American Union, 17th Street between C Street and Constitution Avenue NW.

Pennsylvania Avenue National Historic Site, Pension Building, F and G Streets between Fourth and Fifth Streets NW.

\*Philadelphia (Gundelo), Smithsonian Institution, Museum of History and Technology, 14th Street and Constitution Avenue NW.

Phillips, Duncan, House, (The Phillips Collection) 1600-1614 21st Street NW. (8-14-73).

Pierce Mill, Rock Creek Park, northwest corner of Tilden Street and Beach Drive NW.

Pierce Springhouse and Barn, 2400 block of Tilden Street NW. (10-25-73).

Pierce-Klingbe Mansion, 3545 Williamsburg Lane Northwest (10-10-73).

President's House, Gallaudet College, Seventh and Florida Avenue NE. (2-15-74).

Prospect House, 3508 Prospect Street NW.

Quality Hill (Mason, John Thomas, House), 3425 Prospect Street NW.

Quarters A, Washington Navy Yard, East of the Main Gate and South of M Street SE. (8-14-73).

Quarters B, Washington Navy Yard, Charles Morris Avenue (8-14-73).

\*Renswick Museum, northeast corner of Pennsylvania Avenue and 17th Street NW.

Rhodes Tavern (Hotel), 801-3 15th Street and 1431 F Street NW.

\*Richards, Zaimon, House, 1301 Corcoran Street NW.

Riggs National Bank (Washington Loan and Trust Co. Branch), southwest corner of Ninth and F Streets NW.

Riggs National Bank, 1503-05 Pennsylvania Avenue NW. (7-16-73).

Ringgold-Carroll House, 1801 F Street NW. (7-26-73).

Rosedale, 3501 Newark Street NW.

St. Aloysius Catholic Church, North Capitol and I Streets NW. (7-26-73).

\*St. John's Church, 16th and H Streets NW.

St. Mark's Church, Capitol Hill, Third and A Streets SE.

St. Mary's Episcopal Church, 730 23d Street NW.

St. Matthews Cathedral and Rectory, 1725-1739 Rhode Island Avenue NW. (1-24-74).

St. Paul's Episcopal Church, Rock Creek Church Road and Webster Street NW.

Sewall-Belmont House, 144 Constitution Avenue NE.

\*Smithsonian Building, Jefferson Drive at 10th Street SW.

Sulgrave Club, 1801 Massachusetts Avenue NW.

\*Tariff Commission Building, E and F Streets between Seventh and Eighth Streets, NW.

Tucker House and Myers House, 2310-2320 S Street NW. (8-14-73).

\*Tudor Place, 1644 31st Street NW.

Union Station, Massachusetts and Delaware Avenues NW.

U.S. Capitol Gatehouses and Gateposts, on Constitution Avenue, Seventh and 17th Streets (11-30-73).

U.S. Court of Military Appeals, 450 E Street NW. (1-21-74).

U.S. Department of Agriculture Administration Building, 12th and Jefferson Drive SW. (1-24-74).

\*U.S. Department of the Treasury, 1500 Pennsylvania Avenue NW.

U.S. Marine Barracks Buildings, Eighth and I Streets SE.

U.S. National Arboretum, 24th and R Streets NE.

\*U.S. Soldiers' and Airmen's Home, Rock Creek Church Road NW.

Vigilant Firehouse, 1066 Wisconsin Avenue NW.

\*Volta Bureau, 3414 Volta Place NW.

Warder-Totten House, 2633 16th Street NW.

Washington Club, 15 Dupont Circle NW.

Washington Monument, The Mall between 14th and 17th Streets.

Washington Navy Yard Historic District, bounded by Isaac Hull Avenue, M and Ninth Streets and the Anacostia River.

Wheat Row, 1315-1321 Fourth Street SW. (7-23-73).

Whittemore House (Woman's National Democratic Club), 1526 New Hampshire Avenue NW. (7-16-73).

Willard Hotel, 1401-09 Pennsylvania Avenue NW. (2-15-74).

\*Wilson, Woodrow, House, 2340 S Street NW.

Winder Building, 604 17th Street (northwest corner 17th and F Streets).

## Florida

### Alachua County

Alachua vicinity, Neenansville Town Site, 1.5 miles northeast of Alachua (12-4-74).

Cross Creek, Rawlings, Majorie Kinnan, House, Florida 325, 0.25 mile south of the creek.

Gainesville, Bailey, Major James B., House, 1121 Northwest Sixth Street.

Gainesville, Buckman Hall, Northwest 17th Street, University of Florida campus (1-11-74).

Gainesville, Epworth Hall, 419 Northeast First Street (7-25-73).

Gainesville, Hotel Thomas, bounded by Northeast Second and Fifth Streets and Northeast Sixth and Seventh Avenues (7-16-73).

Gainesville, Matheson House, 528 Southeast First Avenue.

Gainesville, Thomas Hall, Fletcher Drive on University of Florida campus (10-1-74).

Windsor vicinity, Neilson House, North of Windsor off S.R. 325.

Rochelle, Rochelle School, off Florida 234.

Sanderson vicinity, Burned Blockhouse, North of Sanderson off Jacksonville Road.

### Baker County

Olustee vicinity, Olustee Battlefield, 2 miles east of Olustee on U.S. 90 (8-12-70).

### Bradford County

Starke, Old Bradford County Courthouse, 209 West Call Street (12-27-74).

### Brevard County

Sebastian vicinity, Spanish Fleet Survivors and Salvors Camp Site, between Sebastian and Sebastian Inlet (8-12-70).

Titusville, St. Gabriel's Episcopal Church, 414 Palm Avenue.

Titusville vicinity, Launch Complex 39, Kennedy Space Center.

### Broward County

Fort Lauderdale, New River Inn (City Hall Annex), 229 Southwest Second Avenue.

Fort Lauderdale, Stranahan House, 335 Southeast Sixth Avenue (10-2-73).

Olustee vicinity, Olustee Battlefield, 2 miles east of Olustee on U.S. 90.

### Clay County

Hibernia vicinity, St. Margaret's Episcopal Church, Old Church Road.

### Collier County

Chokoloskee Island, Smallwood, Ted, Store, Florida 29 in Everglades National Park (7-24-74).

Naples, Seaboard Coast Line Railroad Depot, 1051 Fifth Avenue, South (9-10-74).

### Columbia County

Lake City, Henderson, T. G., House, 207 South Marion Street (7-24-73).

## Dade County

Cape Florida, *Cape Florida Lighthouse*, southeastern tip of Key Biscayne off U.S. 1. Coconut Grove, *El Jardin*, 3747 Main Highway (8-30-74).  
 Coconut Grove, *Plymouth Congregational Church*, 3429 Devon Road (7-23-74).  
 Coconut Grove, *Ransom School Pagoda*, 3575 Main Highway (7-25-73).  
 Coral Gables, *Coral Gables City Hall*, 405 Biltmore Way (7-24-74).  
 Coral Gables, *Douglas Entrance (La Puerta del Sol)*, intersection of Douglas Road and Eighth Street SW.  
 Coral Gables, *Merrick Manor*, 907 Coral Way.  
 Coral Gables, *Miami-Biltmore Hotel (VA Hospital)*, 1210 Anastasia Avenue.  
 Florida City, *Florida Pioneer Museum*, 0.5 mile south of Lucy Street on S.R. 27 (Krome Avenue) (3-14-73).  
 Miami (Coconut Grove), *Munroe, Ralph M., House*, 3485 Main Highway.  
 Miami, *Gesu Church*, 118 Northeast Second Street (7-18-74).  
 Miami, *Hallssee Hall*, 1700 N.W. 10th Avenue (10-1-74).  
 Miami, *Miami Women's Club*, 1737 North Bayshore Drive (12-27-74).  
 Miami, *Viscaya (James Deering Estate)*, 3251 South Miami Avenue.  
 North Miami Beach, *Old Spanish Monastery*, 16711 West Dixie Highway.  
 South Miami, *Allen, Hervey, Study (Glade Estates)*, 8251 Southwest 52d Avenue (5-7-74).

## Duval County

Jacksonville, *Broward, Napoleon Bonaparte, House*, 9953 Heckshire Drive.  
 Jacksonville, *Catherine Street Fire Station*, 14 Catherine Street.  
 Jacksonville, *Epping Forest, Christopher Point*, off San Jose Boulevard.  
 Jacksonville, *Kingsley Plantation, Florida A1A*.  
 Jacksonville, *Old St. Luke's Hospital*, 314 Palmetto.  
 Jacksonville, *Red Banks Plantation*, 1230 Greenridge Road.  
 Jacksonville, *Riverside Baptist Church*, 2650 Park Street.  
 Jacksonville vicinity, *Fort Caroline National Memorial*, 10 miles east of Jacksonville.  
 Jacksonville vicinity, *Yellow Bluff Fort*, South of Florida 105 on New Berlin Road.

## Escambia County

Pensacola, *Buccaneer (schooner)*, Municipal Wharf.  
 Pensacola, *Dorr, Clara Barkley, House*, 311 South Adams Street (7-24-74).  
 Pensacola, *Fort George Site*, La Rua and Palafox Streets (7-8-74).  
 Pensacola, *\*Fort San Carlos de Barrancas*, U.S. Naval Air Station.  
 Pensacola, *L. & N. Marine Terminal Building*, Compendencia Street Wharf.  
 Pensacola, *Lavalle House*, 203 East Church Street.  
 Pensacola, *Old Christ Church*, 405 South Adams Street (5-3-74).  
 Pensacola, *Pensacola Historic District*.  
 Pensacola, *Pensacola Lighthouse & Keeper's Quarters*, Pensacola Naval Air Station (7-15-74).  
 Pensacola, *\*Plaza Ferdinand VII*, Palafox Street between Government and Zarragossa Streets.  
 Pensacola, *St. Michael's Creole Benevolent Association Hall*, 416 East Government Street (5-3-74).  
 Pensacola Beach vicinity, *Fort Pickens*, U.S. 98 west of Pensacola Beach.

## Flagler County

Bunnell vicinity, *Bulow Plantation Ruins*, southeast of Bunnell off Florida S-5A.

## Franklin County

Apalachicola, *Raney, David G., House*, southwest corner of Market Street and Avenue F.  
 Apalachicola, *Trinity Episcopal Church*, Avenue D and Sixth Street.  
 Apalachicola vicinity, *Pierce Site*, northwest of Apalachicola (1-11-74).  
 Little St. George Island, *Cape St. George Light*, southern point of Little St. George Island (9-10-74).  
 St. Teresa vicinity, *Yent Mound*, east of St. Teresa off U.S. 98.  
 Sumatra vicinity, *Fort Gadsden Historic Memorial*, 6 miles southwest of Sumatra.

## Gadsden County

Chattahoochee, *U.S. Arsenal Officers Quarters*, U.S. 90.  
 Quincy, *Love, E. C., House*, 219 North Jackson Street (12-30-74).  
 Quincy, *McFarlin, John Lee, House*, 305 East King Street (12-27-74).  
 Quincy, *Methodist Parsonage*, 212 North Madison Street.  
 Quincy, *Quincy Library*, 303 N. Adams Street (9-9-74).

## Hillsborough County

Ruskin, *Miller, George McA., House*, 508 Tamiami Trill (7-23-74).  
 Ruskin vicinity, *Cockroach Key*, west of Ruskin about 3 miles south of the mouth of Little Manatee River (12-4-73).  
 Tampa, *Centro Asturiano*, 1913 Nebraska Avenue (7-24-74).  
 Tampa, *Chapin House*, 4607 Bayshore Boulevard (7-24-74).  
 Tampa, *Circulo Cubano de Tampa (Cuban Club)*, 10th Avenue and 14th Street.  
 Tampa, *El Centro Espanol of West Tampa*, 2306 North Howard Street (7-30-74).  
 Tampa, *El Pasaje*, 14th Street.  
 Tampa, *Federal Building, U.S. Courthouse, Downtown Postal Station*, 601 Florida Avenue (6-7-74).  
 Tampa, *House at 1415 North Franklin Street* (9-17-74).  
 Tampa, *Johnson-Wolf House*, 8823 South DeSoto Street (7-24-74).  
 Tampa, *Leiman House*, 716 South Newport (9-9-74).  
 Tampa, *Levick House*, 2202 North Highland Street (7-30-74).  
 Tampa, *Old School House*, Lafayette Street, University of Tampa campus (12-4-74).  
 Tampa, *Stovall House*, 4821 Bayshore Boulevard (9-4-74).  
 Tampa, *Talafarro, T. C., House*, 305 S. Hyde Park (10-1-74).  
 Tampa, *Tampa Bay Hotel*, 401 West Kennedy Boulevard.  
 Tampa, *Tampa City Hall*, 315 John F. Kennedy Blvd., East (10-1-74).  
 Tampa, *Union Railroad Station*, 601 North Nebraska Street (6-5-74).  
 Tampa, *Ybor City Historic District*, irregular pattern on both sides of East Broadway between 12th and 22nd Sts. (8-28-74).  
 Tampa, *Ybor Factory Building*, Seventh Avenue between 12th and 13th Streets.  
 Zephyrhills vicinity, *Fort Foster*, c. 9 miles south of Zephyrhills.

## Indian River County

Sebastian vicinity, *\*Pelican Island National Wildlife Refuge*, east of Sebastian in the Indian River.

## Jackson County

Greenwood, *Erwin House*, Fort Road, east of Florida 71 (6-5-74).  
 Greenwood, *Great Oaks*, Greenwood Highway (Florida 71).  
 Greenwood, *Pender's Store*, near intersection of Florida 71 and 69 (5-3-74).

Marianna, *Ely-Criglar House*, 242 West Lafayette Street.  
 Marianna, *West, Theophilus, House*, 403 Putnam Street.  
 Marianna vicinity, *Waddells Mill Pond*, about 7 miles northwest of Marianna.

## Jefferson County

Capps vicinity, *May, Asa, House*, on U.S. 19, about 0.5 mile north of its intersection with U.S. 27.  
 Lamont vicinity, *San Miguel de Asile Mission Site*, south of Lamont (12-17-74).  
 Lloyd, *Lloyd Railroad Depot*, near intersection of SR 59 and Lester Lawrence Road (12-2-74).  
 Lloyd vicinity, *San Joseph de Ocuja Site*, about 17 miles east of Tallahassee.  
 Monticello, *Perkins Opera House*, Washington Street and Courthouse Square.  
 Monticello, *Wirick-Simmons House*, southeast corner of Jefferson and Pearl Streets.  
 Monticello vicinity, *Lyndhurst Plantation*, 15 miles northeast of Monticello, off Ashville Road.  
 Tallahassee vicinity, *San Juan de Aspalaga Site*, about 16 miles east of Tallahassee.

## Lake County

Fruitland Park, *Holy Trinity Episcopal Church*, Spring Lake Road (12-27-74).  
 Leesburg, *Mote-Morris House*, 1021 North Main Street (12-27-74).

## Lee County

Fort Myers Beach vicinity, *Mound Key*, south of Fort Myers Beach in Koreshan State Park, on Estero Bay.  
 Pine Island vicinity, *Demere Key (SL131)*, off western shore of Pine Island, in Pine Island Sound.  
 Pineland, *Pineland Site*, on Pine Island (11-27-73).  
 Sanibel, *Sanibel Lighthouse and Keeper's Quarters*, Point Ybel on Sanibel Island (10-1-74).

## Leon County

Tallahassee, *Brokaw-McDougal House*, 329 North Meridian (7-24-72).  
 Tallahassee, *Call, Governor Richard Keith, House (The Grove)*, Adams and First Avenue.  
 Tallahassee, *Cascades Park*, bounded roughly by Apalachee Parkway and East Bloxham Street on the north, Suwanee Street on the east, the State property line on the south and South Monroe and Meridian Streets on the west.  
 Tallahassee, *First Presbyterian Church*, 102 N. Adams Street (9-9-74).  
 Tallahassee, *Florida State Capitol*, South Monroe Street.  
 Tallahassee, *Goodwood (Old Croom Mansion)*, 1500 Miccosukee Road.  
 Tallahassee, *Tallahassee Historic District*, zones I and II.  
 Tallahassee, *Union Bank*, Apalachee Parkway and Calhoun Street (11-13-74).  
 Tallahassee vicinity, *Bellevue*, southwest of Tallahassee, on Big Bend Pioneer Farm.  
 Tallahassee vicinity, *Escambé (San Cosmo y San Damián de Escambé)*, 3 miles northwest of Tallahassee, adjacent to and north of Interstate 10, 0.5 mile west of Old Bainbridge Road.  
 Tallahassee vicinity, *Lake Jackson Mounds*, 4.5 miles north of Tallahassee via U.S. 27, on the south shore of Lake Jackson.  
 Tallahassee vicinity, *Pisgah United Methodist Church*, north of Tallahassee, off Florida 151 (5-3-74).  
 Tallahassee vicinity, *\*San Luis de Apalache*, 2 miles west of Tallahassee on U.S. 90.  
 Tallahassee vicinity, *San Pedro y San Pablo de Patole*, about 6 miles east of Tallahassee on Buck Lake Road.  
 Woodville vicinity, *Natural Bridge Battlefield*, 6 miles east of Woodville on U.S. 319.

**Liberty County**

Bristol vicinity, *Torrey State Park*, 13 miles northeast of Bristol on Florida 12.

**Madison County**

Madison, *Dial, William M., House*, 105 Northeast Marion Street (7-24-73).  
Madison, *Wardlaw-Smith House*, 103 North Washington Street.

**Manatee County**

Bradenton vicinity, *De Soto National Memorial*, 5 miles west of Bradenton.  
Ellenton, *Gamble, Robert, House (Judah P. Benjamin Memorial)*, on U.S. 301.  
Terra Ceia Island, *Madira Bickel Mound*, U.S. 19.

**Martin County**

Stuart vicinity, *House of Refuge at Gilbert's Bar*, Hutchinson Island, between Negro and Bessie Coves (5-3-74).

**Monroe County**

Dry Tortugas Island, *Fort Jefferson National Monument*, 68 miles west of Key West in the Gulf of Mexico.  
Key Largo vicinity, *John Pennekamp Coral Reef State Park and Reserve*, U.S. 1.  
Key West, *The Armory*, 600 White Street.  
Key West, *East Martello Tower*, South Roosevelt Boulevard.  
Key West, *Fort Zachary Taylor*, U.S. Naval Station.  
Key West, *Gato Eduardo H., House*, 1209 Virginia Street.  
Key West, *\*Hemingway, Ernest, House*, 907 Whitehead Street.  
Key West, *Key West Historic District*.  
Key West, *Little White House (Quarters "A")*, Naval Station (2-15-74).  
Key West, *Old Post Office and Customs House*, Front Street (9-20-73).  
Key West, *Porter, Dr. Joseph Y., House*, 429 Caroline Street.  
Key West, *U.S. Coast Guard Headquarters, Key West Station*, northwest corner of Front and Whitehead Streets.  
Key West vicinity, *Sand Key Lighthouse*, 7 miles southwest of Key West on Sand Key.  
Miami vicinity, *Indian Key*, 75 miles south of Miami between upper and lower Matecumbe Key.

**Nassau County**

Fernandina Beach, *Bailey House*, northeast corner of Seventh and Ash Streets.  
Fernandina Beach, *Fairbanks House*, 227 South Seventh Street.  
Fernandina Beach, *Fernandina Beach Historic District* (7-20-73).  
Fernandina Beach, *The Tabby House (C. W. Lewis House)*, northwest corner of Seventh and Ash Streets.  
Fernandina Beach vicinity, *Fort Clinch*, 3 miles north of Fernandina Beach on Florida A1A.

**Okaloosa County**

Fort Walton Beach, *\*Fort Walton Mound*, U.S. 98.

**Okeechobee County**

Okeechobee vicinity, *\*Okeechobee Battlefield*, 4 miles southeast of Okeechobee on U.S. 441.

**Orange County**

Orlando, *Newell, George R., House*, 624 South Lake Avenue (12-30-74).  
Winter Park, *The Parsonage*, Fairbanks Avenue at Chase Avenue (10-2-73).

**Palm Beach County**

Canal Point vicinity, *Big Mound City*, about 10 miles east of Canal Point.  
Jupiter, *Jupiter Inlet Lighthouse*, at the juncture of Loxahatchee River and Jupiter Sound (10-15-73).  
Palm Beach, *Bingham-Blossom House*, 1250 South Ocean Boulevard.

Palm Beach, *Breakers Hotel Complex*, South County Road (8-14-73).

Palm Beach, *Brelsford House*, 1 Lake Trail (5-3-74).

Palm Beach, *Paramount Theatre Building*, 145 North County Road (12-2-73).

Palm Beach, *Whitehall (Henry Morrison Flagler House)*, Whitehall Way.

West Palm Beach, *Seaboard Coast Line Railroad Passenger Station*, Tamarind Avenue and Datura Street.

**Pinellas County**

Dunedin, *Andrews Memorial Chapel*, corner of Buena Vista and San Mateo.

Safety Harbor vicinity, *\*Safety Harbor Site*, Philippe Park, 1 mile northeast of Safety Harbor.

St. Petersburg, *Weeden (Weedon) Island Site*, Weeden Island Road, 1 mile south of Gandy Boulevard at Tampa Bay.

Tarpon Springs, *Safford House*, Parken Place (10-16-74).

Tarpon Springs, *Tarpon Springs Sponge Exchange*, Dodecanese Street.

**Polk County**

Bartow, *South Florida Military College*, 1100 South Broadway.

Lake Wales vicinity, *Bok Mountain Lake Sanctuary and Singing Tower*, 2 miles north of Lake Wales.

**Putnam County**

Crescent City, *Hubbard House*, 600 North Park Street (8-14-73).

Palatka, *Bronson-Mulholland House*, Madison Street between First and Second Streets.

Palatka, *St. Marks Episcopal Church*, Main and Second Streets.

Welaka vicinity, *Mount Royal*, about 3 miles south of Welaka.

**St. Johns County**

St. Augustine, *Alcazar Hotel*, 79 King Street.  
St. Augustine, *Avero House*, 39 St. George Street.

St. Augustine, *Castillo de San Marcos National Monument*, 1 Castillo Drive.

St. Augustine, *\*Cathedral of St. Augustine*, Cathedral Street between Charlotte and St. Georges Streets.

St. Augustine, *Lindsley House*, 241 St. George Street.

St. Augustine, *\*Llambias House*, 31 St. Francis Street.

St. Augustine, *\*Oldest House*, 14 St. Francis Street.

St. Augustine, *O'Reilly House*, 131 Aviles Street (10-15-74).

St. Augustine, *Rodriguez-Avero-Sanchez House*, 52 St. George Street.

St. Augustine, *St. Augustine Historic District*.

St. Augustine, *Ximenez-Fatio House*, 20 Aviles Street (7-25-73).

St. Augustine, *Sanchez Powder House Site*, on Marine Street, 300 feet south of the intersection of Marine and Hedrick Streets.

St. Augustine, *Ximenez-Fatio House*, 20 Viles Street (7-25-73).

St. Augustine vicinity, *Fish Island Site*, south of the city boundary near the Matanzas River.

St. Augustine vicinity, *Fort Matanzas National Monument*, 15 miles south of St. Augustine.

St. Augustine Beach, *Spanish Coquina Quarries*, Florida A1A, Anastasia State Park.

**St. Lucie County**

Fort Pierce, *Fort Pierce Site*, South Indian River Drive (1-11-74).

**Seminole County**

Altamonte Springs, *Bradlee-McIntyre House*, Massachusetts Park Place and Florida 436, 1 mile east of Interstate 4.

**Sumter County**

Bushnell vicinity, *\*Dade Battlefield Historic Memorial*, about 1 mile west of Bushnell and 0.8 mile west of U.S. 301.

**Suwannee County**

Live Oak vicinity, *Hull-Hawkins House*, about 10 miles south of Live Oak on Florida 49.

**Volusia County**

DeBary, *DeBary Hall*, DeBary Mansion State Park.

Enterprise, *All Saint's Episcopal Church*, corner of DeBary Avenue NE., and Clark Street (5-3-74).

New Smyrna Beach vicinity, *New Smyrna Sugar Mill Ruins*, 1 mile west of Florida 44.

New Smyrna Beach vicinity, *Turtle Mound*, Florida A1A, 9 miles south of New Smyrna Beach.

Ormond Beach, *The Casements*, 15 East Granada Avenue.

Ormond Beach, *Ormond Garage*, 79 East Granada Avenue.

Ormond Beach vicinity, *Nocoroco*, 2 miles north of Ormond Beach on Old Dixie Highway.

Ponce de Leon Inlet vicinity, *Ponce de Leon Inlet Lighthouse*, U.S. Coast Guard Reservation.

Port Orange vicinity, *Dunlawton Plantation-Sugar Mill Ruins*, west of Port Orange off Nova Road (8-28-73).

**Wakulla County**

Wakulla Beach vicinity, *Bird Hammock*, about 2 miles north of Wakulla Beach (12-15-72).

St. Marks, *\*Fort San Marcos de Apalache*, 18 miles south of Tallahassee on U.S. 319 and Florida 363.

St. Marks National Wildlife Refuge, *St. Marks Lighthouse*, north side of Apalachee Bay at Route 59 terminating point.

**Walton County**

DeFuniak Springs, *Chautauqua Auditorium*, Circle Drive.

**Georgia****Baldwin County**

Milledgeville, *Atkinson Hall*, Georgia College, Georgia College campus.

Milledgeville, *Milledgeville Historic District*, bounded by Irwin, Thomas, and Warren Streets, and Fishing Creek.

Milledgeville, *Former Governor's Mansion*, 120 South Clark Street (5-13-70).

Milledgeville, *Old State Capitol*, Greene Street.

**Barrow County**

Winder vicinity, *Fort Yargo*, Fort Yargo State Park, Georgia 81.

**Bartow County**

Cartersville, *Roselawn (Sam Jones House)*, 244 Cherokee Avenue.

Cartersville vicinity, *\*Etowah Mounds*, 3 miles south of Cartersville on Georgia 81.

Cartersville vicinity, *Valley View*, Euharlee Road, southwest of Cartersville (5-8-74).

**Bibb County**

Macon, *Anderson, Captain R. J. House*, 1730 West End Avenue.

Macon, *Anderson, Judge Clifford, House*, 642 Orange Street.

Macon, *Baber, Ambrose, House*, 577-587 Walnut Street (8-14-73).

Macon, *Burke, Thomas C., House*, 1085 Georgia Avenue.

Macon, *Cannonball House (Judge Asa Holt House)*, 856 Mulberry Street.

Macon, *Central City Park Bandstand*, Central City Park.

Macon, *Christ Episcopal Church*, 538-566 Walnut Street.

Macon, Cowles, Jerry, Cottage, 4569 Rivoli Drive.  
 Macon, Cowles House, 988 Bond Street (6-21-71).  
 Macon, Dasher-Stevens House, 904 Orange Terrace.  
 Macon, Davis-Guttenberger-Rankin House, 134 Buford Place (11-30-73).  
 Macon, Domingos House, 1261 Jefferson Terrace.  
 Macon, Emerson-Holmes Building, 566 Mulberry Street.  
 Macon, Findlay House, 785 Second Street.  
 Macon, First Presbyterian Church, 690 Mulberry Street.  
 Macon, Goodall House, 618 Orange Street.  
 Macon, Grand Opera House Academy of Music, 631 Mulberry Street.  
 Macon, Green-Poe House, 841-845 Poplar Street.  
 Macon, Hatcher-Groover-Schwartz House, 1144-1146 Georgia Avenue.  
 Macon, Holt House, 1129 Georgia Avenue.  
 Macon, \*Johnston-Hay House, 934 Georgia Avenue (5-27-71).  
 Macon, Lanier Sidney, Cottage, 935 High Street.  
 Macon, Lassitter House, 315 College Street.  
 Macon, Macon Historic District (12-31-74).  
 Macon, Militia Headquarters Building, 552-564 Mulberry Street.  
 Macon, Lee, W. G., Alumni House (Bartlett House), 1270 Ash (Coleman) Street.  
 Macon, McCrary, DeWitt, House, 320 Hydrolia Street (3-22-74).  
 Macon, Mercer University Administration Building, Coleman Avenue.  
 Macon, Monroe Street Apartments, 641-661 Monroe Street.  
 Macon, Monroe-Dunlap-Snow House, 920 High Street.  
 Macon, Municipal Auditorium, 415-435 First Street.  
 Macon, Munroe-Goolsby House, 159 Rogers Avenue.  
 Macon, Napier, Leroy, Home, 2215 Napier Avenue.  
 Macon, Ocmulgee National Monument.  
 Macon, Old Macon Library, 652-62 Mulberry Street (11-26-73).  
 Macon, Old U.S. Post Office and Federal Building, 475 Mulberry Street.  
 Macon, \*Raines-Carmichael House, 1183 Georgia Avenue (6-21-71).  
 Macon, Randolph-Whittle House, 1231 Jefferson Terrace.  
 Macon, Rogers, Rock, Home, 337 College Street.  
 Macon, Rose Hill Cemetery, Riverside Drive (10-9-73).  
 Macon, St. Joseph's Catholic Church, 812 Poplar Street (533 New Street).  
 Macon, Slate House, 931-945 Walnut Street (1-21-74).  
 Macon, Small House (Napier-Small House), 156 Rogers Avenue.  
 Macon, Solomon-Curd House, 77 Mulberry Street.  
 Macon, Solomon-Smith-Martin House, 2619 Vineville Avenue.  
 Macon, Villa Albicini, 150 Tucker Road (5-16-74).  
 Macon, Willingham-Hill-O'Neal Cottage, 535 College Street.

## Brooks County

Quitman vicinity, Eudora Plantation, 3.5 miles south of Quitman off Georgia 33 (12-16-74).

## Bryan County

Seven Mile Bend (Bryan's Neck).  
 Richmond Hill vicinity, Fort McAllister, 10 miles east of U.S. 17 on Georgia 67.

## Butts County

Indian Springs, McIntosh Inn, on Georgia 42.

## Camden County

St. Marys, Orange Hall, 311 Osborne Street.

## Carroll County

Carrollton, Bonner-Sharp-Gunn House, West Georgia College campus.

## Catoosa County

Chattanooga, Tenn., vicinity, Chickamauga and Chattanooga National Military Park, 9 miles south of Chattanooga on U.S. 27 (also in Hamilton County, Tenn.).

## Chatham County

Savannah, Central of Georgia Railway Company Shop Property, between West Jones Street and Louisville Road.

Savannah, Davenport, Isaiah, House, 324 East State Street.

Savannah, Federal Building and U.S. Courthouse, Wright Square (6-7-74).

Savannah, Green-Meldrum House, Macon and Bull Streets (1-21-74).

Savannah, \*Low, Juliette Gordon, Birthplace, 10 Oglethorpe Avenue East.

Savannah, \*Savannah Historic District, bounded by East Broad, Gwinnett, West Broad Streets, and the Savannah River.

Savannah, Savannah Victorian Historic District, roughly bounded by Price, Anderson, Montgomery, and Gwinnett Streets (12-11-74).

Savannah, \*Scarborough, William, House, 41 West Broad Street (6-22-70).

Savannah, Sturges, Oliver, House, 27 Abercorn Street.

Savannah, U.S. Courthouse, 1-3 East Bay, Street (5-29-74).

Savannah vicinity, Bethesda Home for Boys, about 10 miles south of Savannah at Ferguson Avenue and Bethesda Road (9-12-73).

Savannah vicinity, Fort Jackson, Islands Expressway, 3 miles east of Savannah on the Savannah River.

Savannah vicinity, Fort Pulaski National Monument, 17 miles east of Savannah, Cockspur Island.

Savannah vicinity, Wormsloe Plantation, Isle of Hope and Long Island.

## Chattahoochee County

Cusseta, Chattahoochee County Courthouse, off U.S. 27/280 (9-12-74).

Fort Benning, Riverside (Quarters No. 1), 100 Vibbert Avenue.

## Clarke County

Athens, Chase, Albon, House (Old Presbyterian Manse), 185 N. Hull Street (8-19-74).

Athens, Franklin House (Old Athens Hotel), 464-480 East Broad Street (12-11-74).

Athens, Old North Campus, University of Georgia, University of Georgia campus.

Athens, Bishop House, Jackson Street, University of Georgia campus.

Athens, Garden Club of Georgia Museum-Headquarters House, Lumpkin Street, University of Georgia campus.

Athens, Lucy Cobb Institute Campus, University of Georgia.

Athens, Lumpkin House, University of Georgia campus.

Athens, President's House, 570 Prince Street.

Athens, Sledge, James J., House, 749 Cobb Street (2-12-74).

Athens, Upson House, 1022 Prince Avenue (11-15-73).

Athens, Wilkins House, 387 South Milledge Avenue.

## Clay County

Fort Gaines, Fort Gaines Cemetery Site, off Georgia 10 (12-16-74).

Fort Gaines vicinity, Toney-Standley House, NW of Fort Gaines off Ga. 39 (9-17-74).

## Clayton County

Fayetteville vicinity, Orkin Early Quartz Site, south of Fayetteville (12-4-74).

Jonesboro, Jonesboro Historic District.  
 Jonesboro, Stately Oaks, Tara Boulevard.

## Cobb County

Kennesaw, The General, Big Shanty Museum, Cherokee Street.

Mableton vicinity, Johnston's Line, southeast of Mableton off U.S. 78 at the Chattahoochee River.

Marietta vicinity, Kennesaw Mountain National Battlefield Park, 2 miles west of Marietta.

Marietta vicinity, Sope Creek Ruins, east of Marietta on Paper Mill Road.

## Columbia County

Augusta vicinity, \*Stallings Island, 8 miles northwest of Augusta in the Savannah River.

## Coweta County

Newnan vicinity, Gordon-Banks House, U.S. 29 south of Newnan.

## Decatur County

Bainbridge vicinity, Curry Hill Plantation, 6 miles east of Bainbridge on U.S. 84.

## De Kalb County

Atlanta, Callanwolde, 990 Briarcliff Road NE. Atlanta vicinity, Soapstone Ridge, southeast of Atlanta off River Road.

Decatur, Old De Kalb County Courthouse (Civic Center), Court Square.

## Dougherty County

Albany, Bridge House, 112 North Front Street (11-19-74).

Albany, Municipal Auditorium, 301 Pine Avenue (6-25-74).

## Early County

Blakely vicinity, \*Kolomoki Mounds, 8 miles north of Blakely on U.S. 27, Kolomoki Mounds State Park.

## Effingham County

Springfield vicinity, Ebenezer Townsite and Jerusalem Lutheran Church, east of Springfield on Georgia 275 at Savannah River (12-4-74).

## Floyd County

Rome, \*Chieftains (Major Ridge House), 80 Chatillon Road (4-7-71).

## Fulton County

Atlanta, Cyclorama of the Battle of Atlanta, Cherokee Avenue, Grant Park.

Atlanta, Fox Theater, 660 Peachtree Street NE. (5-17-74).

Atlanta, Habersham Memorial Hall, 15th Street, north of intersection with Piedmont Avenue (6-7-74).

Atlanta, \*Harris, Joel Chandler, House, 1050 Gordon Street SW.

Atlanta, Inman Park (7-23-73).

Atlanta, Martin Luther King, Jr. Historic District, bounded roughly by Irwin, Randolph, Edgewood, Jackson, and Auburn Avenues (5-2-74).

Atlanta, Peters, Edward C., House, 179 Ponce de Leon Avenue.

Atlanta, Rhodes Memorial Hall, 1516 Peachtree Street (3-1-74).

Atlanta, Smith, Tullie, House, 3099 Andrews Drive NW.

Atlanta, Staff Row and Old Post Area—Fort McPherson, northeast corner of Fort McPherson (11-5-74).

Atlanta, \*State Capitol, Capitol Square (5-13-70).

Atlanta, The Texas, Cyclorama Building, Grant Park.

Atlanta, *U.S. Post Office and Courthouse*, 76 Forsyth Street (5-2-74).  
 Roswell, *Barrington Hall*, 60 Marietta Street.  
 Roswell, *Bulloch Hall*, Bulloch Avenue.  
 Roswell, *Roswell Historic District*, essentially original area laid out by Roswell and King (5-2-74).

#### Glynn County

Brunswick, *Brunswick Old Town*, roughly bounded by Newcastle, H, and London Streets, and the East River (12-2-74).  
 Brunswick vicinity, *Fort Frederica National Monument*, 12 miles north of Brunswick.  
 Jekyll Island, *Faith Chapel*, Old Plantation Road.  
 Jekyll Island, *Horton-duBignon House*, *Brewery Ruins*, *duBignon Cemetery*, River-view Drive.  
 Jekyll Island, *Jekyll Island Club*, between Riverview and Old Village Boulevard.  
 Jekyll Island, *Rockefeller Cottage*, 331 Riverview Drive.  
 Saint Simons Island, *Saint Simons Light-house Keeper's Building*, 600 Beachview Drive.

#### Gordon County

Calhoun vicinity, *\*New Echota*, north of Calhoun on Georgia 225 (5-13-70).

#### Grady County

Beachton vicinity, *Susina Plantation (Cedar Grove)*, 1.5 miles west of Beachton on Meridian Road.

#### Gwinnett County

Lawrenceville, *Old Seminary Building (Lawrence Female Seminary Building)*, Perry Street.

#### Hall County

Buford vicinity, *Bowman-Pirkle House*, northeast of Buford off U.S. 23 on Friendship Road (8-14-73).  
 Gainesville, *Federal Building and Courthouse*, 126 Washington Street (1-24-74).

#### Hancock County

Jewell vicinity, *Shivers-Simpson House (Rock Mill)*, Mayfield Road, on the Ogeechee River.

Mayfield vicinity, *Camilla-Zack Community Center District*, northwest of Mayfield on SR 2131 (12-2-74).

Sparta, *Sparta Historic District*, bounded roughly by Burwell, West, Elm, and Hamilton Streets; and north on Jones to Clinch Terrace (4-16-74).

Sparta vicinity, *Glen Mary*, Linton Road, south of Sparta (5-8-74).

#### Haralson County

Buchanan, *Haralson County Courthouse*, Courthouse Square (6-7-74).

#### Harris County

West Point, *White Hall*, off U.S. 29 (8-19-74).

#### Jenkins County

Millen vicinity, *Birdsville Plantation*, west of Millen on Route 2.

#### Jones County

Clinton, *Old Clinton Historic District* (9-12-74).

East Juliette vicinity, *Jarrell Plantation*, about 6 miles east of East Juliette off Dames Ferry Road.

#### Laurens County

Dublin vicinity, *Fish Trap Cut*, SE of Dublin off GA 19 (10-1-74).

#### Liberty County

Midway, *Midway Historic District*.

Midway vicinity, *Fort Morris*, about 10 miles east of Midway off Georgia 38 near the old town of Sunbury.

Riceboro vicinity, *Woodmanston Site (Le Conte Plantation)*, south of Riceboro.

South Newport vicinity, *\*St. Catherine's Island*, 10 miles off the Georgia coast between St. Catherine's Sound and Sapelo Sound.

#### Lumpkin County

\**Calhoun Mine*.

Dahlonega, *Dahlonega Courthouse Gold Museum*, U.S. 19.

Dahlonega, *Price Memorial Hall*, College Avenue.

#### McDuffie County

Thomson, *Usry House*, 211 Milledge Street (10-1-74).

Thomson vicinity, *The Old Rock House*, about 3 miles north west of Thomson on Old Rock House Road.

#### McIntosh County

Cox vicinity, *Fort Barrington*.

Darien vicinity, *Fort King George*, east of U.S. 17.

#### Macon County

Andersonville vicinity, *\*Andersonville National Historic Site*, 1 mile east of Andersonville on Georgia 49 (also in Sumter County).

#### Meriwether County

Alvaton vicinity, *White Oak Creek Covered Bridge*, 3 miles southeast of Alvaton on Covered Bridge Road.

Greenville, *Meriwether County Courthouse*, Court Square.

Greenville, *Meriwether County Jail*, Gresham Street and Georgia 27A.

Greenville vicinity, *Clarkland Farms*, west of Greenville on La Grange Road (7-12-74).

Greenville vicinity, *Harman-Watson-Matthews House*, 7 miles southwest of Greenville on Odessdale-Durand Community Road.

Greenville vicinity, *Mark Hall*, southwest of Greenville on Ogletree Road off Georgia 18.

Warm Springs, *Warm Springs Historic District*, south of Georgia 194 and west of Georgia 85 west (7-30-74).

#### Monroe County

Bolingbroke vicinity, *Great Hill Place*, west of Bolingbroke on U.S. 23/41 (7-24-73).

#### Morgan County

Madison, *Bennett, Nathan, House*, Dixie Avenue (11-13-74).

Madison, *Bonar Hall*, Dixie Avenue.

Madison, *Madison Historic District*, roughly bounded on both sides by U.S. 441/129/278 at GA (10-29-74).

Madison vicinity, *Cedar Lane Farm*, off Georgia 83 north of Madison.

#### Murray County

Chatsworth vicinity, *Fort Mountain*, Fort Mountain State Park, U.S. 76.

Spring Place, *Vann House*, intersection of U.S. 76 and Georgia 225.

#### Muscogee County

Columbus, *The Cedars*, 2039 13th Street.

Columbus, *Columbus Historic District*, roughly bounded by Ninth Street on the north, Fourth Street on the south, Second on the east, and Broadway on the west.

Columbus, *Columbus Iron Works*, 901 Front Avenue.

Columbus, *Dinglewood*, 1429 Dinglewood.

Columbus, *First National Bank (Bank of Columbus)*, 1048 Broadway (11-1-74).

Columbus, *Goetchius-Wellborn House*, 405 Broadway.

Columbus, *Gunboats Muscogee and Chattahoochee*, Fourth Street, west of U.S. 27.

Columbus, *Hilton*, 2505 Macon Road.

Columbus, *Illges House*, 1428 Second Avenue.

Columbus, *Joseph House*, 828 Broadway.

Columbus, *The Lion House*, 1316 Third Avenue.

Columbus, *McGehee-Woodall House*, 1534 Second Avenue.

Columbus, *Mott House*, Front Avenue (12-3-74).

Columbus, *\*Octagon House*, 527 First Avenue (7-29-69).

Columbus, *Peabody-Warner House*, 1445 Second Street.

Columbus, *The Pemberton House*, 11 Seventh Street.

Columbus, *Rankin House*, 1440 Second Avenue.

Columbus, *St. Elmo*, 2810 St. Elmo Drive.

Columbus, *Springer Opera House*, 105 10th Street.

Columbus, *Swift-Kyle House*, 303 12th Street.  
 Columbus, *Walker-Peters-Langdon House*, 716 Broadway.

Columbus, *Wells-Bagley House*, 22 Sixth Street.

Columbus, *The Wynn House*, 1230 Wynnton Road.

Columbus, *Wynnton Academy*, 2303 Wynnton Road.

Columbus, *Wynnwood*, 1846 Buena Vista Road.

#### Newton County

Covington, *Floyd Street Historic District*, Floyd Street between Elm and Sockwell Streets (12-4-74).

Oxford, *Orna Villa (Alexander Means House)*, 1008 North Emory Street.

#### Oconee County

Watkinsville, *Eagle Tavern*, intersection of U.S. 129 and 441.

#### Paulding County

Dallas vicinity, *Pickett's Mill Battlefield Site*, northeast of Dallas off Georgia 92.

#### Pickens County

Tate vicinity, *Tate House*, east of Tate on Georgia 53 (5-17-74).

#### Pulaski County

Hawkinsville, *Hawkinsville City Hall—Auditorium*, corner of Lumpkin and Broad Streets.

#### Putnam County

Eatonton vicinity, *Singleton House*, SW of Eatonton off GA 16 (10-1-74).

#### Richmond County

Augusta, *Academy of Richmond County*, 540 Telfair Street.

Augusta, *The Augusta Canal*, beginning at the Augusta City Lock and Dam and flowing southeasterly parallel to the Savannah River; continuing through downtown Augusta to a point just east of the intersection of Walton Way and 13th Street; thence flowing north to a point south of Telfair and 12th Streets; then turning northwest to the point where the canal rejoins the Savannah River at Hawk's Gully.

Augusta, *Brahe House*, 456 Telfair Street.

Augusta, *First Baptist Church of Augusta*, southwest corner of Greene and Eighth Streets.

Augusta, *Gertrude Herbert Art Institute (Nicholas Ware House)*, 506 Telfair Street.  
 Augusta, *Mackay House*, 1822 Broad Street.  
 Augusta, *Old Medical College Building*, corner of Telfair and Sixth Streets.

Augusta, *\*President's Home, Augusta College (Old Commandant's House, Augusta Arsenal)*, 2500 Walton Way.

Augusta, *Sacred Heart Catholic Church*, northwest corner of Greene and 13th Streets.

Augusta, *St. Paul's Episcopal Church*, Sixth and Reynolds Streets.

Augusta vicinity, *\*College Hill (Walton-Harper House)*, 2216 Wrightsboro Road.

## Spalding County

Griffin, *Bailey, Sam, Building*, East Poplar and Fourth Streets.  
 Griffin, *Bailey-Teabault House*, 633 Meriwether Street.  
 Griffin, *Hawkes Library*, 210 South Sixth Street.  
 Griffin, *Hill-Kurtz House*, 570 South Hill Street.  
 Griffin, *Hunt House*, 232 South Eighth Street.  
 Griffin, *Mill House*, 406 North Hill Street.  
 Griffin, *Old Medical College Historical Area*, 223-233 East Broadway Street.  
 Griffin, *Pritchard-Moore-Goodrich House*, 441 North Hill Street.  
 Griffin vicinity, *Double Cabins (Mitchell-Walker-Hollberg House)*, northeast of Griffin on Georgia 16.  
 Williamson vicinity, *Old Gassert Homeplace (Mary Brook Farm)*, northeast off Williamson on Georgia 362.

## Stephens County

Toccoa vicinity, *\*Traveler's Rest*, 6 miles east of Toccoa on U.S. 123.

## Stewart County

Lumpkin, *Bedingsfield Inn*, Cotton Street.

## Sumter County

\*Andersonville National Historic Site (see Macon County).

## Talbot County

Talbotton, *Towns, George Washington Bonaparte, House*, on Georgia 208.  
 Talbotton vicinity, *Zion Episcopal Church*, south of Talbotton on U.S. 80 (5-8-74).

## Taliaferro County

Crawfordville, *Liberty Hall*, Alexander Stephens Memorial Park, U.S. 278.  
 Crawfordville vicinity, *Colonsay Plantation*, east-northeast of Crawfordville off SR 908 (11-21-74).

## Thomas County

Thomasville, *Brand, Dr. David, House (Hayes House)*, 329 North Broad Street.  
 Thomasville, *Bryan-Davis House (Cater House)*, 312 N. Broad Street (8-12-70).  
 Thomasville, *Burch-Mitchell House*, 737 Remington Avenue (9-4-70).  
 Thomasville, *Hansell, Augustine, House (Jeffries House)*, 429 South Hansell Street (6-22-70).  
 Thomasville, *Jeffries House (Augustine Hansell House)*, 429 South Hansell Street.  
 Thomasville, *\*Lapham-Patterson House (Scarborough House)*, 626 N. Dawson Street (8-12-70).  
 Thomasville, *Mitchell House (Munro House)*, 737 Remington Avenue.  
 Thomasville, *Park Front (Charles Hebard House)*, 711 S. Hansell Street (8-12-70).  
 Thomasville, *Ponder, Ephraim, House*, 324 North Dawson Street.  
 Thomasville, *Scarborough House (C. W. Lapham House)*, 626 North Dawson Street.  
 Thomasville, *Thomas County Courthouse*, North Broad Street.  
 Thomasville, *Wright House*, 415 Fletcher Street.

## Troup County

La Grange, *\*Bellevue*, 204 Ben Hill Street (11-7-72).  
 La Grange vicinity, *Nutwood*, south of La Grange off Big Springs Road (5-8-74).  
 La Grange vicinity, *Reid-Glanton House (Hutchinson House)*, intersection of Georgia 109 and Pattillo Road, east of La Grange.

## Walker County

Rossville, *\*Ross, John, House*, Lake Avenue and Spring Street.  
 Rossville vicinity, *Ashland Farm*, southwest of Rossville off Georgia 193 (10-18-73).

## Walton County

Monroe, *Davis-Edwards House*, 238 North Broad Street (8-14-73).

## White County

Cleveland, *Old White County Courthouse*.

## Wilkes County

Washington, *Campbell-Jordan House*, 208 Liberty Street.  
 Washington, *The Cedars*, 210 Sims Street.  
 Washington, *East Robert Toombs District*.  
 Washington, *Gilbert-Alexander House (Fairfield Plantation)*, 116 Alexander Drive.  
 Washington, *Holly Court (Ficklen-Lyndon-Johnson House)*, 301 South Alexander Street.  
 Washington, *Mary Willis Library*, corner of East Liberty and South Jefferson Streets.  
 Washington, *North Washington District*.  
 Washington, *Old Jail*, 103 Court Street (6-5-74).  
 Washington, *Peacewood*, 120 Tignall Road.  
 Washington, *Poplar Corner*, 210 West Liberty Street.  
 Washington, *\*Toombs, Robert, House*, 326 East Robert Toombs Avenue (4-11-72).  
 Washington, *\*Zipper-Barnett House*, 101 West Robert Toombs Avenue (4-11-72).  
 Washington, *Washington Presbyterian Church*, 206 East Robert Toombs Avenue.  
 Washington, *Washington-Wilkes Historical Museum*, intersection of U.S. 78 and 378.  
 Washington, *West Robert Toombs District*.  
 Washington vicinity, *Arnold-Callaway Plantation*, 4 miles northwest of Washington on U.S. 78.

## Guam

Agana, *Agana Spanish Bridge*, Aspinall Street and Route 1 (9-6-74).  
 Agana, *Fort Santa Agueda*, Route 7 (8-30-74).  
 Agana, *Plaza de Espana*, Saylor Street (5-1-74).  
 Agana, *Spanish Dikes*, off Route 4, northeast of Agana Springs (11-19-74).  
 Agat, *Taelayag Spanish Bridge*, W of Route 2 (10-10-74).  
 Agat, *Taleyjac Spanish Bridge*, off Route 2 (9-10-74).  
 Asan, *Memorial Beach Park*, Route 1 (8-7-74).  
 Dededo, *Uruno Site*, southwest of Uruno Point off Route 3 (12-27-74).  
 Dededo, *Uruno Beach Site*, southwest of Achae Point off Route 3 (12-27-74).  
 Finegayan, *Haputo Beach Site*, south of Haputo Point on the Naval Communication Station (11-30-74).  
 Inarajan, *Gadao's Cave*, north shore of Inarajan Bay (11-19-74).  
 Inarajan vicinity, *Inarajan Ridge*, 2.5 miles west of Inarajan (12-4-74).  
 Inarajan vicinity, *Nomna Bay Site*, 1.3 miles northeast of Inarajan off Route 4 (12-27-74).  
 Inarajan vicinity, *Talofso River Valley Site*, north of Inarajan off Route 4 (12-27-74).  
 Inarajan vicinity, *West Atate*, 3.2 miles northwest of Inarajan (12-4-74).  
 Mangilao, *Mochom*, off Route 15 (12-4-74).  
 Merizo, *Merizo Convento*, Route 4 (9-17-74).  
 Tamuning, *Fajal Beach Site*, south of Amantes Point (11-19-74).  
 Umatac, *Fort Santo Angel*, northwest corner of Umatac Bay (8-30-74).  
 Umatac, *San Dionisio Church Ruins*, Route 2 (8-30-74).  
 Umatac vicinity, *Cetti Bay*, 1.1 miles northwest of Umatac (11-21-74).  
 Umatac vicinity, *Fort Nuestra Senora de la Soledad*, S of Umatac off Route 40 (10-18-74).  
 Umatac vicinity, *Fort San Jose*, northwest of Umatac on Route 2 (5-1-74).  
 Umatac vicinity, *Pouka Bay*, 0.7 mile northwest of Umatac (11-21-74).

Umatac vicinity, *Sella Bay*, northwest of Umatac (11-8-74).  
 Yigo, *Jinapsan Site*, 1.5 miles southeast of Ritidian Point (12-27-74).  
 Yigo vicinity, *Pagat Site*, S of Yigo.

## Hawaii

## Hawaii County

Captain Cook vicinity, *Kealakekua Bay Historical District*, southwest of Captain Cook off Hawaii 11 (12-12-73).  
 Hawaii Volcanoes National Park, *Ainapo Trail*, east of Mauna Loa (8-30-74).  
 Hawaii Volcanoes National Park, *1790 Footprints*, Hawaii 11 (8-7-74).  
 Hawi vicinity, *Heiau in Kukuipahu*, southwest of Hawi.  
 Hawi vicinity, *\*Mookini Heiau*, northern tip of Hawaii, 1 mile west of Upolu Point Airport.  
 Hilo, *U.S. Post Office and Office Building*, Kinooole and Waiuanuenue streets (10-1-74).  
 Hilo vicinity, *Kilauea Crater*, southwest of Hilo in Hawaii Volcanoes National Park (7-24-74).  
 Hilo vicinity, *\*Mauna Kea Ads Quarry*, 25 miles northwest of Hilo via mountain trail.  
 Hilo vicinity, *Old Volcano House #42*, southwest of Hilo on Hawaii 11 in Hawaii Volcanoes National Park (7-24-74).  
 Hilo vicinity, *Whitney Seismograph Vault #29*, southwest of Hilo on Hawaii 11 in Hawaii Volcanoes National Park (7-24-74).  
 Hilo vicinity, *Wilkes Campsite*, west of Hilo at summit of Mauna Loa Volcano in Hawaii Volcanoes National Park (7-24-74).  
 Holualoa vicinity, *Kahaluu Historic District*, southwest of Holualoa off Route 11 (12-27-74).  
 Honanua, Kona, *City of Refuge National Historical Park*, off Hawaii 11 (6-7-74).  
 Kailua-Kona, *Hulihee Palace*, Allii Drive.  
 Kailua-Kona, *\*Kamakahonu, Residence of King Kamehameha I*, on the northwest edge of Kailua Bay, north and west of Kailua Wharf.  
 Kailua-Kona vicinity, *City of Refuge National Historical Park*, 20 miles south of Kailua-Kona.  
 Kailua-Kona vicinity, *\*Honokohau Settlement*, Honokohau Bay, just north of Kailua-Kona.  
 Kailua-kona vicinity, *Kuamo'o Burials*, west of Hawaii 11 (8-13-74).  
 Kawahae vicinity, *\*Puukohola Heiau National Historic Site*, north end of Hawaii off Hawaii 26, about 1 mile southeast of Kawahae.  
 Keauhou, *\*Keauhou Heiau SHde*, east of Hawaii 18.  
 Mahukona, *Lapaka'i Complex*, 0.5 mile south of Mahukona.  
 Miloliu vicinity, *Ahole Holua Complex*, south of Miloliu on Ahole Bay (11-26-73).  
 Naalehu vicinity, *\*South Point Complex*, South Cape southern tip of Hawaii, Ka'u District.  
 North Kona, *Ahua A Umi Heiau*, between Huatalai and Mauna Loa (8-13-74).  
 Pahala vicinity, *Puna-Ka'u Historic District*, in Hawaii Volcanoes National Park (7-1-74).  
 Waiohinu vicinity, *Manuka Bay Petroglyphs*, west of Waiohinu at Manuka Bay (9-19-73).

## Honolulu County

Aiea, *Kealua Heiau*, Aiea Heights Drive.  
 Haleiwa vicinity, *\*Puu o Mahuka Heiau*, 4 miles northeast of Haleiwa on Hawaii 83, overlooking Waimea Bay.  
 Honolulu, *Ahioalani Hale*, King Street.  
 Honolulu, *Chinatown Historic District*, bounded roughly by Beretania Street on the northeast, Nuuanu Stream on the north, Nuuanu Avenue on the southeast, and a line running north and south 50 feet west of the longest pier in Honolulu Harbor.

- Honolulu, *Falls of Clyde*, Pier 5, Honolulu Harbor.
- Honolulu, *Honolulu Academy of Arts*, 900 South Beretania Street.
- Honolulu, *\*Iolani Palace*, 364 South King Street.
- Honolulu, *Kamehameha V Post Office*, corner of Merchant and Bethel Streets.
- Honolulu, *Kapuauea Building*, 426 Queen Street.
- Honolulu, *\*Kawaiahae Church and Mission Houses*, 957 Punchbowl Street and 553 South King Street.
- Honolulu, *Merchant Street Historic District*.
- Honolulu, *Moana Hotel*, 2365 Kalahaua Avenue.
- Honolulu, *Nuuanu Petroglyph Complex*, south of the intersection of Nuuanu Avenue and Pall Highway.
- Honolulu, *Our Lady of Peace Cathedral*, 1183 Fort Street.
- Honolulu, *Punahou School Campus*, 1601 Punahou Street.
- Honolulu, *Queen Emma's Summer Home*, 2913 Pall Highway.
- Honolulu, *Royal Brewery, The*, 553 South Queen Street.
- Honolulu, *The Royal Mausoleum*, 2261 Nuuanu Avenue.
- Honolulu, *St. Andrew's Cathedral*, Beretania Street (Queen Emma Square).
- Honolulu, *Thomas Square*, bounded by King Street, Ward Avenue, South Beretania, and Victoria Streets.
- Honolulu, *U.S. Immigration Office*, 595 Ala Moana Boulevard (8-14-73).
- Honolulu, *Walker, H. Alexander, Residence*, 2616 Pall Highway.
- Honolulu, *Washington Place*, Beretania and Miller Streets.
- Honolulu vicinity, *Pohaku ka Iuahine*, north of Honolulu near center of Moanalua Valley (7-23-73).
- Haleiwa vicinity, *Kupopolo Heiau*, south of Waimea Bay on Kamehameha Hwy.
- Kaaawa vicinity, *Small Heiau*, about 1 mile south of Kaaawa off Kaaawa Valley Road.
- Kahaluu, *Kahaluu Fish Pond*, northeast of Laenani Street off Kamehameha Highway.
- Kahaluu, *Kahaluu Taro Lo'i*, west of west end of Hul Kelu Street.
- Kahuku vicinity, *Burial Platform*, northwest of Kahuku off Kamehameha Highway (8-14-73).
- Kahuku vicinity, *Kahuku Habitation Area*, north of Kahuku and 0.3 mile northeast of Kahuku Airport Road.
- Kailua, *Ula Po Heiau*, off Kailua Road.
- Kailua vicinity, *Pahukini Heiau*, southeast of Kailua near Kapaa Quarry.
- Kaneohe, *Kawaewae Heiau*, at rear of 45-162 Namoku Street.
- Kaneohe, *Leleahina Heiau*, South of Haku Plantation Drive.
- Kaneohe, *Mokapu Burial Area*, off Moffet Road in the northeast section of Kaneohe Marine Corps Air Station.
- Kaneohe vicinity, *\*Hulua Fishpond*, on Kahana Bay, 13 miles north of Kaneohe on Hawaii 83, adjacent to Kahana Bay State Park.
- Kaneohe vicinity, *Kualoa Ahupua'a Historical District*, Kamehameha Highway (10-16-74).
- Kaneohe vicinity, *Moli Fish Pond*, Southeast of Kamehameha Highway between Kualoa and Johnson Road.
- Kaneohe, *Heela Fish Pond*, off Kamehameha Highway, adjacent to Heela Point.
- Kapapa Island, *Kapapa Island Complex*, in Kaneohe Bay.
- Lualualei, *Waiialua Agricultural Company Engine No. 6*, off Hawaii 78 (8-19-74).
- Pearl City vicinity, *\*U.S. Naval Base, Pearl Harbor*, 3 miles south of Pearl City on Hawaii 73.
- Pearl Harbor, *Okiokilepe Pond*, northwest of Iroquois Point at Pearl Harbor Entrance.
- Wahiawa vicinity, *Kukaniloko Birthstones*, northwest of Wahiawa, off Hawaii 80.
- Waianae vicinity, *Waianae District*, north of Waianae off Farrington Highway (1-21-74).
- Waikane vicinity, *Waikane Tara Flats*, 1 mile northwest of Waikane in Upper Waikane Valley.
- Waimanalo vicinity, *Bellows Field Archeological Area*, southeast of Waimanalo (8-14-73).
- Kalawao County
- Ualapue vicinity, *\*Hokukano-Ualapue Complex*, along Hawaii 45.
- Kauai County
- Hanalei, *Waioli Mission*, off Hawaii 56 (10-3-73).
- Koloa, *\*Old Sugar Mill of Koloa*.
- Lihue vicinity, *Grove Farm*, southeast of Lihue on Hawaii 501 (6-25-74).
- Lihue vicinity, *Menehune Fish Pond*, south of Lihue on the Huleala River.
- Waimea vicinity, *\*Wailua Complex of Heiaus*, east coast of Kauai at the mouth of the Wailua River, Lihue District.
- Waimea, *\*Cook Landing Site*, 2 miles southwest of Hawaii 50.
- Waimea vicinity, *Russian Fort*, on Hawaii 50, 200 yards southwest of the bridge over the Waimea River.
- Maui County
- Hana vicinity, *\*Pillanhalae Heiau*, 4 miles north of Hana, at the mouth of Honomalee Gulch near Kalahu Point.
- Kaupo vicinity, *\*Loaloa Heiau*, southeast coast of Maui on Hawaii 31, about 0.25 mile north of Kaupo.
- Lahaina, *\*Lahaina Historic District*, west side of Maui on Hawaii 30.
- Lanai City vicinity, *\*Kaunolu Village Site*, on Kaunolu Bay, on the southwest cape of the Island of Lanai.
- Waikuku, *Old Bailey House*, Iao Valley Road.
- Idaho
- Ada County
- Boise, *Ada Theater*, 700 Main Street (11-21-74).
- Boise, *Alexander House*, 304 State Street.
- Boise, *\*Assay Office*, 210 Main Street.
- Boise, *Carnegie Public Library*, 815 Washington Street (11-21-74).
- Boise, *Christ Chapel*, Broadway at Campus Drive (7-17-74).
- Boise, *Congregation Beth Israel Synagogue*, 1102 State Street.
- Boise, *Fort Boise*.
- Boise, *GAR Hall*, 714 West State Street (1-21-74).
- Boise, *Idarha Hotel*, 10th and Main Streets (7-9-74).
- Boise, *Jacobs, Cyrus, House*, 607 Grove Street.
- Boise, *Logan, Thomas E., House*, 602 North Julia Davis Drive.
- Boise, *Old Idaho State Penitentiary*, 2200 Warm Springs Avenue (7-17-74).
- Boise, *Union Pacific Mainline Depot*, 1701 Eastover Terrace (8-7-74).
- Boise vicinity, *Oregon Trail*, about 8 miles southeast of Boise.
- Bannock County
- Fort Hall vicinity, *\*Fort Hall*, 11 miles west of Fort Hall, Fort Hall Indian Reservation.
- Pocatello, *Pocatello Carnegie Library*, 105 South Garfield Avenue.
- Pocatello, *Stanrod House*, 648 North Garfield Avenue.
- Bear Lake County
- Paris, *Bear Lake Stake Tabernacle*, Main Street.
- Bingham County
- Blackfoot, *Blackfoot Railway Depot*, northwest Main Street (11-20-74).
- Fort Hall vicinity, *Fort Hall Site*, 16 miles north of Fort Hall (11-21-74).
- Blaine County
- Halley, *Hiawatha Hotel*, First Avenue and Croy Street (7-15-74).
- Boise County
- Boise vicinity, *Arrowrock Dam*, east of Boise.
- Bonner County
- Sandpoint, *Sandpoint Burlington Northern Railway Station*, Cedar Street at Sand Creek.
- Bonneville County
- Idaho Falls, *Eagle Rock Street Historic District*, 353, 357, 361, and 375 Eagle Rock Street.
- Idaho Falls vicinity, *Eagle Rock Ferry*, north of Idaho Falls on Snake River (6-7-74).
- Iona, *Iona Meetinghouse (Stanger Memorial Gallery)*.
- Butte County
- Arco vicinity, *\*Experimental Breeder Reactor No. 1*, National Reactor Testing Station.
- Arco vicinity, *Goodale's Cutoff*, south of Arco off U.S. 20 (5-1-74).
- Canyon County
- Middleton, *Middleton Sub-station*, on Idaho 44.
- Nampa, *Nampa Depot*, 12th Avenue and Front Street.
- Parma vicinity, *Fort Boise and Riverside Ferry Sites*, northwest of Parma on Snake River (12-24-74).
- Cassia County
- Almo vicinity, *\*City of Rocks*, City of Rocks State Park.
- Burley vicinity, *Granite Pass*, southwest of Burley.
- Clark County
- Blue Dome vicinity, *Birch Creek Rock-shelters*, off Idaho 28 (12-2-74).
- Clearwater County
- Lolo Hot Springs vicinity, *\*Lolo Trail*, parallel to U.S. 12 on ridges of Bitterroot Mountains, from Lolo Pass to Weippe (also in Idaho County and in Missoula County, Mont.).
- Pierce, *Pierce Courthouse*.
- Spalding (park headquarters), *Nez Perce National Historical Park*, within an area 90 miles south and 150 miles east of Spalding (also in Idaho, Lewis, and Nez Perce counties).
- Weippe vicinity, *\*Weippe Prairie*, south of Weippe and Idaho 11.
- Franklin County
- Franklin, *Hatch, L. H., House*.
- Preston vicinity, *Bear River Battleground*, northwest of Preston off U.S. 91.
- Weston vicinity, *Weston Canyon Rock-shelter*, northwest of Weston in Caribou National Forest (7-25-74).
- Idaho County
- \*Lolo Trail (see Clearwater County).
- Nez Perce National Historical Park (see Clearwater County).
- Warrens vicinity, *Burgdorf*, about 15 miles west of Warrens.
- White Bird vicinity, *White Bird Battlefield*, north of White Bird off U.S. 95 (7-18-74).
- White Bird vicinity, *White Bird Grade*, northeast of White Bird (7-30-74).
- Jerome County
- Hunt vicinity, *Wilson Butte Cave*, 7 miles north of Hunt (11-21-74).
- Murtaugh vicinity, *Caldron Linn*, 2 miles east of Murtaugh.

**Kootenai County**

Cataldo, \**Cataldo Mission*, off U.S. 10.  
Rathdrum, *Rathdrum State Bank*, 1st and  
Mills Streets (11-8-74).

**Latah County**

Moscow, *McConnell, W. J., House*, 110 south  
Adams Street (11-21-74).  
Moscow, *Moscow Post Office and Courthouse*,  
Washington and Third Streets.

**Lemhi County**

Charcoal Kilns, 6 miles west of Idaho 28,  
about midway between Salmon and Idaho  
Falls.  
Cobalt vicinity, *Shoup Rockshelters*, north of  
Cobalt (11-8-74).  
Salmon vicinity, *Fort Lemhi (Salmon River  
Mission)*, about 18 miles southeast of  
Salmon.  
Tendoy vicinity, \**Lemhi Pass*, 12 miles east  
of Tendoy off Idaho 28 (also in Beaverhead  
County, Mont.).

**Lewis County**

Nez Perce National Historical Park (see  
Clearwater County).

**Madison County**

Rexburg, *Rexburg State Tabernacle*, 25 North  
Center Street (8-3-74).

**Minidoka County**

Minidoka vicinity, *Minidoka Dam and  
Power Plant*, S of Minidoka (10-29-74).

**Nez Perce County**

Nez Perce National Historical Park (see  
Clearwater County).

Lenore vicinity, *Lenore Site*, west of Lenore  
on the Clearwater River (11-21-74).

Lewiston, *Lewiston Depot*, 13th and Main  
Street.

**Owyhee County**

Reynolds vicinity, *Camp Lyon Site*, west of  
Reynolds, off U.S. 95.

Silver City vicinity, *Camp Three Forks*, South  
of Silver City.

Silver City vicinity, *Silver City Historic Dis-  
trict*, on Jordan Creek.

**Power County**

American Falls vicinity, *Oregon Trail Historic  
District (Register Rock Area)*, southwest  
of American Falls along U.S. 30N.

**Shoshone County**

Avery, *Avery Ranger Station*, near St. Joe Na-  
tional Forest (6-27-74).

**Illinois****Adams County**

Quincy, *Wood, John, Mansion*, 425 South  
12th Street.

**Alexander County**

Cairo, *Magnolia Manor*, 2700 Washington  
Avenue.

Cairo, *Old Custom House*, Washington and  
15th Streets (7-24-73).

Thebes, *Thebes Courthouse*.

**Bureau County**

Princeton, *Lovejoy, Owen, Homestead*, Peru  
Street (U.S. 6).

Sheffield, *Old Danish Church*, southeast cor-  
ner of Cook and Washington Streets (10-  
2-73).

**Carroll County**

Mount Carroll, *Carroll County Courthouse*,  
Courthouse Square (11-26-73).

**Champaign County**

Urbana, *Altgeld Hall, University of Illinois*,  
University of Illinois campus, Wright and  
John Streets.

Urbana, \**Morrow Plots, University of Illinois*,  
Gregory Drive at Matthew Avenue.

**Clinton County**

Carlyle vicinity, *Dean, General, Suspension  
Bridge*, east of Carlyle across the Kas-  
kaskia River.

**Cook County**

Chicago, *Alta Vista Terrace Historic District*,  
block bounded by West Byron, West Grace,  
North Kenmore, and North Seminary  
Streets.

Chicago, *Auditorium Building, Roosevelt  
University*, Michigan Avenue at Congress  
Street.

Chicago, *Carson, Pirie, Scott & Co.*, 1 South  
State Street.

Chicago, *Charnley, James, House*, 1365 North  
Astor Street.

Chicago, *Chicago Public Library, Central  
Building*, 78 East Washington Street.

Chicago, *Clarke, Henry B., House*, 4526 South  
Wabash Avenue.

Chicago, *Delaware Building*, 36 West Ran-  
dolph (7-18-74).

Chicago, *Deves, Francis J., House*, 503 West  
Wrightwood (8-14-73).

Chicago, \**Site of First Self-sustaining Nu-  
clear Reaction, The University of Chicago*,  
South Ellis Avenue between East 56th and  
57th Streets.

Chicago, *Getty Tomb, Graceland Cemetery*,  
North Clark Street and West Irving Park  
Road (2-15-74).

Chicago, *Glessner, John J., House*, 1800 South  
Prairie Avenue.

Chicago, *Halsted, Ann, House*, 440 Belden (8-  
17-73).

Chicago, *Heller, Isadore H., House*, 5132 South  
Woodlawn Avenue.

Chicago, *Hitchcock, Charles, Hall*, 1009 East  
57th Street (12-30-74).

Chicago, \**Hull House, the University of Illi-  
nois*, Chicago Circle, 800 South Halsted  
Street.

Chicago, *Jackson Park Historic Landscape  
District and Midway Plaisance*.

Chicago, *Jewelers' Building*, 15-19 South  
Wabash (8-7-74).

Chicago, *Kehilath Anshe Ma'ariv Synagogue  
(Pilgrim Baptist Church)*, 3301 South  
Indiana Avenue.

Chicago, *Kimball, William W., House*, 1801  
South Prairie Avenue.

Chicago, *Lathrop, Bryan, House*, 120 East  
Bellevue Place (2-15-74).

Chicago, *McClurg Building*, 218 South  
Wabash Avenue.

Chicago, *Madlener, Albert F., House*, 4 West  
Burton.

Chicago, *Marquette Building*, 140 South  
Dearborn Street (8-17-73).

Chicago, *Monadnock Block*, 53 West Jackson  
Boulevard (11-20-70).

Chicago, *Old Stonegate of Chicago Union  
Stockyards*, Exchange Avenue.

Chicago, *Prairie Avenue District*, bounded  
roughly by 18th Street on the north,  
Calumet and Prairie on the east, midway  
between 18th and Cullerton on the south,  
and Indiana on the west.

Chicago, \**Pullman Historic District*, bounded  
on the north by 103d Street, on the east  
by C.S.S. and S.B. Railroad spur tracks, on  
the south by 115th Street, and on the west  
by Cottage Grove Avenue.

Chicago, *Reliance Building*, 32 North State  
Street.

Chicago, \**Robie, Frederick O., House, The  
University of Chicago*, 5757 South Wood-  
lawn Avenue.

Chicago, *Rookery Building*, 209 South La  
Salle Street.

Chicago, \**Room 405 George Herbert Jones  
Laboratory, The University of Chicago*,  
S. Ellis Avenue between East 57th and 59th  
Streets.

Chicago, *Scoville Building*, 619-631 West  
Washington (7-31-73).

Chicago, *Second Presbyterian Church*, 1936  
South Michigan Avenue (12-27-74).

Chicago, *Shedd Park Fieldhouse*, 3660 West  
23d Street (12-30-74).

Chicago, \**Taft, Lorado, Midway Studios, The  
University of Chicago*, 6016 South Ingleside  
Avenue.

Chicago, *Tree Studio Building and Annexes*,  
4 East Ohio Street (12-18-74).

Chicago, *U.S.S. Silversides (S.S. 236)*, Naval  
Armory at the foot of Lake Street.

Chicago, \**Wells-Barnett, Ida B., House*, 3624  
South Martin Luther King Drive (7-1-74).

Evanston, *Carter, Frederick B. Jr., House*,  
1024 Judson Avenue (7-30-74).

Evanston, \**Willard, Frances, House*, 1730  
Chicago Avenue.

Forest View, *Chicago Portage National His-  
toric Site*, Forest Preserve District, north-  
west corner of South Harlem Avenue at the  
Chicago Sanitary and Ship Canal.

Glenview, *Kennicott's Grove*, near Milwaukee  
and Lake Avenues (8-13-73).

Oak Park, *Frank Lloyd Wright-Prairie School  
of Architecture Historic District*, bounded  
roughly by Harlem Avenue, Division, Cuy-  
ler, and Lake Streets (12-4-73).

Oak Park, *Gale, Mrs. Thomas H., House*, 6  
Elizabeth Court.

Oak Park, *Gale, Walter, House*, 1031 West  
Chicago Avenue (8-17-73).

Oak Park, *Pleasant Home (Mills House)*, 217  
Home Avenue.

Oak Park, *Thomas, Frank, House*, 210 Forest  
Avenue.

Oak Park, \**Unity Temple*, 875 Lake Street.

Oak Park, *Wright, Frank Lloyd, Home and  
Studio*, 428 Forest Avenue (home), 951  
Chicago Avenue (studio).

River Forest, *Drummond, William E., House*,  
559 Edgewood Place.

River Forest, *Winslow, William H., House and  
Stable*, 515 Auvergne Place.

Riverside, \**Coonley, Avery, House*, 300 Scotts-  
wood Road.

Riverside, \**Riverside Landscape Architec-  
ture District*, bounded on the north by  
26th Street, on the east by Harlem Avenue,  
on the south by Ogden Avenue and the  
south bank of the Des Plaines River, and  
on the west by Forbes Road.

Wilmette, *Baker, Frank J., House*, 507 Lake  
Avenue (11-8-74).

Winnetka, \**Lloyd, Henry Demarest, Home  
(The Wayside)*, 830 Sheridan Road.

**De Kalb County**

De Kalb, *Glidden House*, 917 West Lincoln  
Highway (10-25-73).

**Du Page County**

Glen Ellyn, *Stacy Tavern*, Geneva Road and  
Main Street (10-29-74).

**Fayette County**

Vandalia, *Little Brick House*, 621 St. Clair.

Vandalia, *Vandalia State House*, 315 West  
Gallatin (1-21-74).

**Fulton County**

Canton, *Orendorff, Ulysses G., House*, 345  
West Elm Street.

Lewistown, *St. James Episcopal Church*,  
northeast corner of MacArthur and Broad-  
way (12-31-74).

Lewistown vicinity, *Dickson Mounds*, south-  
east of Lewistown.

Lewistown vicinity, *Ogden-Fettie Site*, south-  
east of Lewistown, off Route 78.

**Gallatin County**

Equality vicinity, *Saline Springs*, 3.5 miles  
southeast of Equality.

Old Shawneetown, *State Bank (Bank of Il-  
linois)*, corner of Main Street and Illinois  
13.

**Greene County**

Eldred vicinity, *The Koster Site*, c. 3 miles south of Eldred.

**Hancock County**

Carthage, *Carthage Jail*, corner of Walnut and North Fayette Streets.

Nauvoo, \**Nauvoo Historic District*.

**Hardin County**

Elizabethtown, *Rose Hotel*, South Main Street.

Rosiclare vicinity, *Illinois Iron Furnace*.

**Henry County**

Bishop Hill, *Bishop Hill Historic District*.  
Kewanee vicinity, *Ryan Round Barn*, 6 miles north of Kewanee (12-31-74).

**Jefferson County**

Mount Vernon, *Appellate Court*, 14th and Main Streets.

**Jersey County**

Elsah, *Elsah Historic District* (7-27-73).

**Jo Daviess County**

Galena, *Galena Historic District*, that part of the city of Galena recorded as the city limits on March 28, 1838, and all subdivisions added to the city prior to December 31, 1859.

Galena, \**Grant (Ulysses S.) Home*, 511 Bouthiller Street.

Galena, *Old Market House*, Market Square-Commerce Street (7-16-73).

Galena, *Washburne, Elsie Benjamin, House*, 908 Third Street.

**Kane County**

Carpentersville, *Library Hall*, 21 North Washington Street (8-14-73).

North Aurora, *Hartsburg and Hawksley Saw Mill*, 25 East State Street (7-11-74).

**Knox County**

Galesburg, \**Old Main, Knox College*, Knox College campus.

Yates City vicinity, *Wolf Covered Bridge*, northwest of Yates City at Spoon River (12-4-74).

**Lake County**

Fort Sheridan, *Water Tower, Building 49*, Leonard Wood Avenue (12-4-74).

**La Salle County**

Ottawa, *Hossack, John, House*, 210 West Prospect Street.

Ottawa, *Washington Park Historic District*, bounded by Jackson, La Salle, Lafayette, and Columbus Streets.

Ottawa vicinity, \**Old Kaskaskia Village*, 4 miles west of Ottawa on U.S. 6.

Ottawa vicinity, \**Starved Rock*, 6 miles from Ottawa on Illinois 71, Starved Rock State Park.

**Logan County**

Lincoln, *University Hall*, 300 Keokuk Street.

**McDonough County**

Macomb, *McDonough County Courthouse*, Public Square.

**McHenry County**

Woodstock, *Old McHenry County Courthouse*, City Square (11-1-74).

Woodstock, *Woodstock Opera House*, 119 Van Buren Street (7-17-74).

**McLean County**

Bloomington, *Clover Lawn (David Davis Manson)*, 1000 East Monroe.

Bloomington, *McLean County Courthouse*, block bounded by Main, Washington, Center, and Jefferson Streets.

Bloomington, *Stevenson House*, 1316 East Washington Street (5-24-74).

**Macon County**

Decatur, *Millikin, James, House*, 125 North Pine Street (12-3-74).

**Macoupin County**

Mount Olive, *Union Miners Cemetery*, 0.5 mile north of city park.

**Madison County**

Alton, *Alton Military Prison Site*, corner of William, 4th, and Mill Streets (12-31-74).

Alton, *Guertler House*, 101 Blair Street (7-30-74).

Alton, *Haskell Playhouse*, Henry Street in Haskell Park (7-30-74).

Collinsville vicinity, \**Cahokia Mounds*, 7850 Collinsville Road, Cahokia Mounds State Park.

**Massac County**

Brookport vicinity, \**Kincaid Site*, east of Brookport on the Ohio River (also in Pope County).

Metropolis vicinity, *Fort Massac*, southeast of Metropolis on the Ohio River.

**Menard County**

Petersburg vicinity, *Lincoln's New Salem Village*, south of Petersburg, New Salem State Park.

**Monroe County**

Columbia vicinity, *Lunsford-Pulcher Archeological Site*, northwest of Columbia (also in St. Clair County) (7-23-73).

Prairie du Rocher, *French Colonial Historic District*, along Mississippi River from Old Maestown Creek at Beagles Island southeast to Kaskaskia Island (also in Randolph County) (4-3-74).

**Morgan County**

Jacksonville, *Beecher Hall, Illinois College*, Illinois College campus (4-8-74).

Jacksonville, *Duncan Mansion (Elm Grove)*, 4 Duncan Place.

**Ogle County**

Grand Detour, \**Deere, John, Home and Shop*.

Polo, *Barber, Henry D., House*, 410 West Mason (3-28-74).

Rochelle, *Flagg Township Public Library*, Northeast corner of Seventh Street and Fourth Avenue (10-25-73).

Rochelle, *Holcomb, William H., House*, 526 North Seventh Street (10-25-73).

**Peoria County**

Kickapoo vicinity, *Jubilee College*, on U.S. 150 and Interstate 74, northwest of Kickapoo.

Peoria, *Peoria City Hall*, 419 Fulton Street.

**Pike County**

Pittsfield, *Pittsfield East School*, 400 East Jefferson.

**Pope County**

Glendale vicinity, *Millstone Bluff*, northwest of Glendale off Illinois 145 in Shawnee National Forest (10-15-73).

\**Kincaid Site* (see Massac County).

**Pulaski County**

Mound City, *Mound City Civil War Naval Hospital*, Commercial Avenue at Central Street (10-9-74).

**Randolph County**

Chester vicinity, *Mary's River Covered Bridge*, about 4 miles northeast of Chester off Illinois 150 (12-31-74).

Ellis Grove vicinity, \**Menard, Pierre, House*, Fort Kaskaskia State Park.

Modoc vicinity, \**Modoc Rockshelter*, 2 miles north of Modoc.

Prairie du Rocher, *Creole House*, Market Street.

Prairie du Rocher and vicinity, *French Colonial Historic District*, from Fort de Chartres State Park to Kaskaskia Island (4-3-74) (also in Monroe County).

Prairie du Rocher vicinity, \**Fort de Chartres*, terminus of Illinois 155, west of Prairie du Rocher, Fort Chartres State Park.

Prairie du Rocher vicinity, *Koimer Site*, northwest of Prairie du Rocher off Illinois 155 (5-1-74).

**Rock Island County**

Rock Island, *Denkmann-Hauberg House*, 1300 24th Street.

Rock Island, *Rock Island Arsenal*, Island of Rock Island.

**St. Clair County**

Cahokia, \**Church of the Holy Family*, East First Street.

Cahokia, *Jarrot, Nicholas, House*, 1st Street (11-19-74).

Cahokia, *Old Cahokia Courthouse*, corner of West First and Elm Streets.

Collingsville vicinity, \**Cahokia Mounds*, 7850 Collingsville Road, Cahokia Mounds State Park.

East St. Louis, \**Eads Bridge*, spanning the Mississippi River (see St. Louis, Mo.).

Lebanon vicinity, *Emerald Mound and Village Site*, 3.5 miles northeast of Lebanon.

*Lunsford-Pulcher Archeological Site* (see Monroe County).

**Sangamon County**

Pleasant Plains vicinity, *Clayville Tavern*, 0.5 mile southeast of Pleasant Plains on Illinois 125.

Springfield, *Dana, Susan Lawrence, House*, 301 Lawrence Avenue (7-30-74).

Springfield, *Edwards Place*, 700 North Fourth Street.

Springfield, *Lincoln Home National Historic Site*, Eighth and Jackson Streets.

Springfield, \**Lincoln Tomb*, Oak Ridge Cemetery.

Springfield, \**Lindsay, Vachel, House*, 603 South Fifth Street.

Springfield, \**Old State Capitol*, bounded by Fifth, Sixth, Adams, and Washington Streets.

**Stephenson County**

Freeport, *Stephenson County Courthouse*, Courthouse Square (1-17-74).

**White County**

Carmi, *Ratcliff Inn*, 214 East Main Street.

Carmi, *Robinson-Stewart House*, 110 South Main Cross Street (8-17-73).

**Whiteside County**

Albany vicinity, *Albany Mounds Site*, SW of Albany off IL 80 (10-9-74).

**Will County**

Joliet vicinity, \**Illinois and Michigan Canal*, 7 miles southwest of Joliet on U.S. 6, Channahon State Park.

Lockport, *Will County Historical Society Headquarters* (Illinois and Michigan Canal Office Building), 803 South State Street.

**Winnebago County**

Rockford, *Tinker Swiss Cottage*, 411 Kent Street.

**Indiana****Adams County**

Geneva, *Porter, Gene Stratton, Cabin (Limberlost Cabin)*, 200 East Sixth Street (6-27-74).

*Allen County*

Fort Wayne, *Fort Wayne City Hall*, 308 East Berry Street.  
 Fort Wayne, *Johnny Appleseed Memorial Park*, about 0.4 mile south of Coliseum Boulevard (U.S. 30 Bypass) on the east side of Parnell Avenue (3800 block).

*Brown County*

Nashville vicinity, *Steele, Theodore Clement, House and Studio*, southwest of Nashville, off Indiana 46 in Yellowwood State Forest (10-2-73).

*Clark County*

Borden, *Borden Institute*, West Street.  
 Clarksville, *Old Clarksville Site*, original town site at Silver Creek and the Ohio River (12-16-74).  
 Jeffersonville, *Howard Home*, 1101 East Market Street.

*Dearborn County*

Aurora, *Hillforest (Forest Hill)*, 213 Fifth Street.  
 Aurora vicinity, *Veraestau*, about 1 mile south of Aurora on Indiana 56.

*Decatur County*

Greensburg, *Decatur County Courthouse*, Courthouse Square.

*De Kalb County*

Auburn vicinity, *Cornell, William, Homestead*, southwest of Auburn off Indiana 427, on Cedar Chapel Road (CR 68) (8-14-73).

*Fayette County*

Connersville, *Canal House*, 111 East Fourth Street (7-16-73).

*Floyd County*

New Albany, *Culbertson Mansion*, 914 East Main Street (6-28-74).

*Franklin County*

Brookville, *Franklin County Seminary*, 412 Fifth Street (3-28-74).  
 Metamora, *Whitewater Canal Historic District*, from Laurel Feeder Dam to Brookville.

*Harrison County*

Corydon, *Corydon Historic District* (8-28-73).

*Howard County*

Kokomo, *Seiberling Mansion*, 1200 West Sycamore Street.  
 Indianapolis, *Schmidt, John W., House*, 1410 North Delaware Street.

*Jasper County*

Rensselaer vicinity, *St. Joseph's Indian Normal School*, St. Joseph's College campus off U.S. 231.

*Jefferson County*

Madison, *Jefferson County Jail*, corner of Main and Walnut Streets.  
 Madison, *Madison Historic District*.

*Knox County*

Vincennes, *George Rogers Clark National Historical Park*.  
 Vincennes, *\*Harrison, William Henry, Home, (Grouseland)*, 3 West Scott Street.  
 Vincennes, *Old State Bank*, North 2nd Street (10-9-74).  
 Vincennes, *Territorial Capitol of Former Indiana Territory*, bounded by Harrison, First, Scott, and Park Streets.

*Lake County*

Crown Point, *Lake County Courthouse*, Public Square.

*La Porte County*

Michigan City, *Michigan City Lighthouse*, Washington Park (11-5-74).

*Madison County*

Anderson vicinity, *Mounds State Park*, 3 miles east of Anderson on State Road 32.

*Marion County*

Indianapolis, *Allison Mansion*, 3200 Cold Spring Road.  
 Indianapolis, *The Athenaeum*, 401 East Michigan Street.  
 Indianapolis, *Ayres, L. S., Annex Warehouse (14-22 Elliott's Block)*, Maryland Street.  
 Indianapolis, *Benton House*, 312 South Downey Avenue.  
 Indianapolis, *Christ Church Cathedral*, 131 Monument Circle.  
 Indianapolis, *City Market*, 222 East Market Street (3-27-74).  
 Indianapolis, *Crown Hill Cemetery*, 4302 Boulevard Place.  
 Indianapolis, *\*Harrison, Benjamin, Home*, 1204 North Delaware Street.  
 Indianapolis, *Indianapolis Union Railroad Station*, 39 Jackson Place (7-19-74).  
 Indianapolis, *Indiana State Museum*, 202 Alabama Street (10-29-74).  
 Indianapolis, *Lockerbie Square Historic District*.  
 Indianapolis, *Michigan Road Toll House*, 4702 Michigan Road, Northwest (8-7-74).  
 Indianapolis, *Military Park*, bounded on the west by Blackford Street, on the north by New York Street, on the east by West Street, and on the south by the canal.  
 Indianapolis, *Morris-Butler House*, 1204 North Park Avenue.  
 Indianapolis, *Old Pathology Building*, 3000 West Washington Street, Central State Hospital.  
 Indianapolis, *Propylaeum, The*, 1410 North Delaware Street.  
 Indianapolis, *\*Riley, James Whitcomb, House*, 528 Lockerbie Street.  
 Indianapolis, *State Soldiers and Sailors Monument*, Monument Circle.  
 Indianapolis, *U.S. Courthouse and Post Office*, 46 East Ohio Street (1-11-74).  
 Indianapolis, *Woodruff Place*, 1700-2000 East Michigan and East 10th Streets (500-1000 North).

*Monroe County*

Bloomington vicinity, *Stout, Daniel, House*, northwest of Bloomington off Indiana 46 on Maple Grove Road (11-30-73).

*Noble County*

Rome City vicinity, *Porter, Gene Stratton, Cabin*, southeast of Rome City off Indiana 9 (6-27-74).

*Orange County*

West Baden, *West Baden Springs Hotel (Northwood Institute of Indiana)*, west of Indiana 56 (6-27-74).

*Parke County*

Marshall, *Lusk Home and Mill Site*, Turkey Run State Park (10-29-74).

*Porter County*

Porter vicinity, *\*Bailey, Joseph, Homestead*, 0.5 mile west of Porter on U.S. 20.

*Posey County*

Mt. Vernon vicinity, *Mann Site*, E of Mt. Vernon (10-1-74).

New Harmony, *\*New Harmony Historic District*, Main Street between Granary and Church Streets.

*Rush County*

Rushville, *Melodeon Hall*, 210 North Morgan Street (11-15-73).

*St. Joseph County*

Mishawaka, *Beiger House*, 317 Lincolnway East (8-28-73).

South Bend, Oliver, Joseph D., *House (Cop-shaholm)*, 808 West Washington Avenue (8-28-73).

South Bend, *Old Courthouse (Second St. Joseph County Courthouse)*, 112 South Lafayette Road.

South Bend, *Tippecanoe Place (Studebaker House)*, 620 West Washington Avenue.

*Spencer County*

Lincoln City, *Lincoln Boyhood National Memorial*.

Rockport, *Brown-Kercheval House*, 315 South Second Street (9-20-73).

*Switzerland County*

Vevay, *Eggleston, Edward and George Cary, House*, 306 West Main Street (10-15-73).

*Tippecanoe County*

Lafayette, *Fowler, Moses, House*, corner of 10th and South Streets.

Lafayette, *Tippecanoe County Courthouse*, Public Square.

Lafayette vicinity, *Fort Ouiatenon*.

Lafayette vicinity, *Indiana State Soldiers Home Historic District*, north of Lafayette off Indiana 43 (1-2-74).

Lafayette vicinity, *\*Tippecanoe Battlefield*, 7 miles northeast of Lafayette on Indiana 225.

*Vanderburgh County*

Evansville, *Evansville Post Office*, 100 block northwest Second Street.

Evansville, *Former Vanderburgh County Sheriff's Residence*, Fourth Street between Vine and Court Streets.

Evansville, *Old Vanderburgh County Courthouse*, entire block bounded by Vine, Fourth, Court, and Fifth Streets.

Evansville, *Reitz, John Augustus, House*, 224 Southeast First Street (10-15-73).

Evansville, *Willard Library*, 21 First Avenue.  
 Evansville vicinity, *\*Angel Mounds*, east of Evansville, Angel Mounds State Memorial.

*Vigo County*

Terre Haute, *Condit House*, 629 Mulberry Street, Indiana State University campus.  
 Terre Haute, *\*Debs, Eugene V., Home*, 451 North Eighth Street.

Terre Haute, *Dresser, Paul, Birthplace*, northwest corner of First and Farrington Streets in Fairbanks Park.

Terre Haute, *Sage-Robinson-Nagel House*, 1411 South Sixth Street.

Terre Haute, *State Bank of Indiana, Branch of (Memorial Hall)*, 219 Ohio Street (10-25-73).

*Warrick County*

Newburgh vicinity, *Roberts-Morton House*, 1.5 miles east of Newburgh on SR 662 (12-30-74).

*Washington County*

Salem, *Hay-Morrison House*, 106 South College Avenue.

*Wayne County*

Centerville, *Centerville Historic District*, bounded on the north by the corporation line, on the east by Third Street, on the south by South Street, and on the west by Willow Grove Road.

Fountain City, *\*Coffin Levi, House*, 115 North Main Street.

Richmond, *Old Richmond Historic District*, roughly bounded by C&O Railroad, South 11th, South A, and alley south of South E Street (6-28-74).

Richmond, *Starr Historic District*, roughly bounded by North E, North A, North 16th and alley west of North 10th Street (6-28-74).

*Iowa**Adair County*

Greenfield vicinity, *Catalpa*, southeast of Greenfield (11-13-74).

## NOTICES

*Allamakee County*

Lansing, *Lansing Stone School*, southwest corner of Center and Fifth (12-18-73).  
 Marquette vicinity, *Effigy Mounds National Monument*, 3 miles north of Marquette on Iowa 13 (also in Clayton County).

*Black Hawk County*

Waterloo, *Russell, Rensselaer, House*, 520 West Third Street.

*Cedar County*

West Branch, *Herbert Hoover National Historic Site*.

*Cerro Gordo County*

Mason City, *Adams Building (Mason City National Bank)*, 4 South Federal Avenue.  
 Mason City, *Park Inn Hotel*, 15 West State Street.

*Cherokee County*

Cherokee, *Cherokee Sewer Site*, off U.S. 59 near Little Sioux River (12-24-74).  
 Cherokee vicinity, *\*Phipps Site*, 3 miles north of Cherokee.

*Clayton County*

*Effigy Mounds National Monument* (see Allamakee County).  
 Clayton, *Clayton School*, First Street (7-30-74).

*Crawford County*

Dow City vicinity, *The Dow House*, just outside edge of town on the south end of Prince Street.

*Dallas County*

Adel, *Dallas County Courthouse*, Town Square (11-26-73).

*Davis County*

Bloomfield, *Davis County Courthouse*, Bloomfield Town Square (5-3-74).  
 Centerville vicinity, *Stringtown House*, east of Centerville on Iowa 2 (4-16-74).

*Delaware County*

Hopkinton, *Old Lenox College*, College Street (12-19-74).  
 Manchester vicinity, *Spring Branch Butter Factory Site*, southwest of Manchester on National Fish Hatchery Road (6-28-74).

*Des Moines County*

Burlington, *Snake Alley*, N. Sixth Street, between Washington and Columbia streets (9-6-74).

*Dickinson County*

Arnolds Park, *Spirit Lake Massacre Log Cabin*, in Arnolds Park, west of Estherville on U.S. 71.

*Dubuque County*

Dubuque, *Dubuque City Hall*, 50 West 13th Street.  
 Dubuque, *Dubuque County Courthouse*, 720 Central Avenue.  
 Dubuque, *Dubuque County Jail*, 36 East Eighth Street.  
 Dubuque, *Orpheum Theatre and Site*, 405 Main Street.  
 Dubuque vicinity, *Johnson House and Barn*, south of Dubuque (11-5-74).

*Fayette County*

Clermont, *Union Sunday School*, McGregor and Larrabee Streets (11-5-74).  
 Clermont vicinity, *Montauk*, 1 mile northeast of Clermont on U.S. 18.

*Guthrie County*

Panora, *Panora-Linden High School (Guthrie County High School)*, bounded by Main, Vine, Market and Second streets (7-23-74).

*Henry County*

Mount Pleasant, *Harlan-Lincoln House*, 101 West Broad.  
 Mount Pleasant, *Old Main*, on Iowa Wesleyan College campus, Broad Street between Main and Broadway.

*Ida County*

Ida Grove, *Ida County Courthouse*, 401 Moorehead Street (3-15-74).  
 Ida Grove, *Moorehead Stagecoach Inn*, off U.S. 59 (8-27-74).

*Iowa County*

Middle Amana, *\*Amana Villages*, northeastern Iowa County.

*Johnson County*

Coralville, *Coralville Public School*, 402-404 Fifth Street (1-11-74).  
 Downey vicinity, *Secret-Ryan Octagon Barn*, west of Downey (11-5-74).  
 Iowa City, *Close House*, 938 South Gilbert Street (5-31-74).  
 Iowa City, *College Block Building*, 125 East College Street (7-23-73).  
 Iowa City, *Congregational Church of Iowa City*, 30 North Clinton Street.  
 Iowa City, *First Presbyterian Church*, 26 East Market Street (8-28-73).  
 Iowa City, *Kirkwood House*, 1101 Kirkwood (9-17-74).  
 Iowa City, *Old Capitol*, University of Iowa campus, bounded by Washington, Madison, Jefferson, and Clinton Streets.  
 Iowa City, *Plum Grove (Robert Lucas House)*, 1030 Carroll Avenue.  
 Iowa City, *South Summit Street District*, 301-818 South Summit Street (10-9-73).  
 Iowa City, *Trinity Episcopal Church*, 320 East College Street (12-31-74).  
 Iowa City, *Wentz, Jacob, House*, 219 North Gilbert Street (8-27-74).

*Keokuk County*

Delta vicinity, *Delta Covered Bridge*, south of Delta off Iowa 108 (11-8-74).  
 What Cheer, *What Cheer Opera House, Inc.*, 201 Barnes Street.

*Lee County*

Fort Madison, *Old Fort Madison Site*, 315-335 Avenue H.  
 Keokuk, *Brown, Dr. Frank, House*, 318 North Fifth Street.  
 Keokuk, *U.S. Post Office and Courthouse*, 25 North Seventh Street (1-24-74).

*Louisia County*

Columbus Junction, *Community Building*, 122 E. Maple Street (8-14-73).  
 Toolesboro vicinity, *\*Toolesboro Mound Group*, north of Toolesboro.

*Lyon County*

Rock Rapids vicinity, *Melan Bridge*, east of Rock Rapids in Emma Sater Park (10-18-74).  
 Sioux Falls vicinity, *\*Blood Run Site*, south of Sioux Falls at the junction of Blood Run Creek and the Big Sioux River (also in Lincoln County, S. Dak.).

*Mahaska County*

Oskaloosa vicinity, *Nelson, Daniel, House and Barn*, northeast of Oskaloosa off U.S. 63 (11-20-74).

*Marshall County*

Marshalltown, *Marshall County Courthouse*, bordered by Center, Main, and Church Streets, and First Avenue.

*Mills County*

Glenwood vicinity, *Pony Creek Park*, northeast of Glenwood on Pony Creek.

*Montgomery County*

Red Oak, *Chautauqua Park*, Oak Street.

*Muscatine County*

Muscatine, *Bowman Livery Stable*, 219 East Mississippi Drive (6-28-74).  
 Muscatine, *McKibben, S. M., House*, Walnut Street between Front and Second (8-27-74).  
 Muscatine, *Old Jail*, 411 East Fourth Street (7-24-74).  
 Muscatine, *Trinity Episcopal Church*, 411 E. Second Street (10-29-74).  
 Muscatine vicinity, *Sinnett Octagon House*, north of Muscatine near Iowa 38 (7-18-74).

*O'Brien County*

Sutherland vicinity, *\*Indian Village Site (Wittrock Area)*, 3 miles east of Sutherland.

*Page County*

Clarinda, *Hepburn, Colonel William Peters, House*, 321 West Lincoln.

*Pocahontas County*

Laurens, *Laurens Public Library*, 263 North Third (11-5-74).

*Polk County*

Des Moines, *Flynn Farm, Mansion and Barn*, 2600 111th Street (11-30-73).  
 Des Moines, *\*Fort Des Moines Provisional Army Officer Training School*.  
 West Des Moines, *Jordan House*, 2251 Fuller Road (12-10-73).  
 Des Moines, *Naylor House*, 944 West Ninth Street (7-10-74).  
 Des Moines, *Terrace Hill (Hubbell Mansion)*, 2300 Grand Avenue.  
 Des Moines, *U.S. Post Office*, 2d and Walnut Streets (11-19-74).

*Pottawattamie County*

Council Bluffs, *\*Dodge, Grenville M., House*, 605 South Third Street.  
 Council Bluffs, *Pottawattamie County Jail*, 226 Pearl Street.

*Scott County*

Davenport, *Frick's Tavern*, 1402-04 W. Third Street (9-9-74).  
 Davenport, *LeClaire, Antoine, House*, 630 East Seventh Street (3-22-74).  
 Davenport, *Schick Apartments*, 310-314 Gaines Street (7-24-74).  
 Davenport, *Trinity Episcopal Cathedral*, 121 West 12th Street (12-24-74).  
 McCausland vicinity, *Cody Homestead*, south of McCausland (1-24-74).

*Story County*

Ames, *\*Knapp-Wilson House, The Farm House*, Iowa State University campus.

*Tama County*

Traer, *Brooks and Moore Bank Building*, 423 Second Street (12-3-74).

*Union County*

Creston, *Creston Railroad Depot*, 200 West Adams Street (8-15-73).

*Van Buren County*

Keosauqua, *Hotel Manning*, River Street and Van Buren.  
 Keosauqua vicinity, *Bentonsport*, east of Keosauqua on the Des Moines River.

*Wapello County*

Eldon, *American Gothic House (Dibble House)*, Burton & Gothic streets (10-1-74).  
 Ottumwa vicinity, *Mars Hill (Mars Hill Church and Cemetery)*, SE of Ottumwa (9-13-74).

**Washington County**

Washington, *Blair House*, East Washington Street and South Second Avenue.  
 Washington, *Conger, Jonathan Clark, House*, 903 East Washington Street (5-28-74).  
 Washington, *Wilson, Colonel C. J., House*, 903 East Washington Street (5-28-74).  
 Washington, *Young Alexander, Cabin*, West Madison Street between G and H Avenues (8-14-73).

**Webster County**

Fort Dodge, *Vincent House*, 824 Third Avenue South.

**Winneshiek County**

Decorah, *Painter-Bernats Mill*, 200 North Mill Street (1-11-74).

**Woodbury County**

Sioux City, *Sergeant Floyd Monument*, Glenn Avenue and Lewis Road.  
 Sioux City, *Sioux City Central High School*, 1212 Nebraska Street (7-23-73).  
 Sioux City, *Woodbury County Courthouse*, Seventh and Douglas (12-18-73).

**Kansas****Allen County**

Iola, *Allen County Jail*, 204 North Jefferson Street.  
 Iola vicinity, *Funston Home*, 4 miles north of Iola on U.S. 69.

**Anderson County**

Garnett, *Anderson County Courthouse*, Fourth and Oak Streets.

**Atchison County**

Atchison, *Atchison Post Office*, 621 Kansas Street.  
 Atchison, *Earhart, Amelia, Birthplace*, 223 North Terrace.  
 Atchison, *Hetherington, W. W., House*, 805 North Fifth Street (7-12-74).  
 Atchison, *Howe, Edgar W., House*, 1117 North Third Street.  
 Atchison, *Mount Saint Scholastica Convent*, 801 South Eighth Street.  
 Atchison, *Muchnic, H. E. House*, 704 North Fourth Street (7-12-74).  
 Atchison, *Price Villa*, 801 South Eighth Street.  
 Atchison, *Waggener, B. P., House*, 819 North Fourth Street (5-3-74).

**Barber County**

Medicine Lodge, *Nation, Carry, Home*, 211 West Fowler Avenue.  
 Medicine Lodge vicinity, *Medicine Lodge Peace Treaty Site*, just south and east of Medicine Lodge.

**Barton County**

Great Bend vicinity, *Walnut Creek Crossing*, east of Great Bend, off U.S. 55.  
 Pawnee Rock vicinity, *Pawnee Rock*, 0.2 mile north of Pawnee Rock of U.S. 56.

**Bourbon County**

Fort Scott, *Fort Scott, Historic Area and other Kansas Historic Areas*.  
 Fort Scott, *Union Block*, 24 South Main Street.

**Butler County**

Augusta, *James, C. N., Cabin (Augusta Historical Museum)*, 305 State Street.

**Chase County**

Cottonwood Falls, *Chase County Courthouse*, on the square at the south end of Broadway.  
 Cottonwood Falls vicinity, *Wood, S. N., House*, 0.5 miles east of Cottonwood Falls.  
 Strong City vicinity, *Lower Fox Creek School*, NW of Strong City on KS 13/87 (9-6-74).

Strong City vicinity, *Spring Hill Farm and Stock Ranch House*, 3 miles north of Strong City on Kansas 177 (4-16-71).

**Clark County**

Ashland, *First National Bank*, northwest corner of Eighth and Main Streets.

**Clay County**

Clay Center, *Clay County Courthouse*, Fifth and Court Streets.

**Cloud County**

Concordia, *Brown Grand Opera House*, 310 West 6th Street (7-26-73).  
 Concordia, *Nazareth Convent and Academy*, 13th and Washington Streets.

**Coffey County**

Hartford vicinity, *Williamson Archeological Site*, southeast of Hartford (11-19-74).

**Cowley County**

Arkansas City, *Old Arkansas City High School*, 300 West Central (11-21-74).  
 Winfield, *Hackney, W. P., House*, 417 East 10th Street.  
 Winfield vicinity, *Magnolia Ranch*, 10.5 miles southeast of Winfield.

**Dickinson County**

Abilene, *Eisenhower Home*, 201 Southeast Fourth Street.  
 Abilene, *Lebold, C. H., House*, 106 North Vine Street.  
 Solomon, *Union Pacific Railroad Depot*, Third Street between Walnut and Pine Streets.

**Doniphan County**

Doniphan vicinity, *Doniphan Archeological Site (14DP2)*, southeast of Doniphan (3-1-74).  
 Fanning vicinity, *Fanning Archeological Site*, c. 1 mile north of Fanning.  
 Highland, *Irvin Hall, Highland Community Junior College*, Highland Community Junior College campus.  
 Highland vicinity, *Iowa, Sao, and Fox Presbyterian Mission (Highland Presbyterian Mission)*, 1.5 miles east of Highland on U.S. 36 and 0.2 mile north of K-139.  
 Troy, *Doniphan County Courthouse*, Courthouse Square, bounded by Walnut, Liberty, Chestnut, and Main Streets (7-15-74).  
 White Cloud, *Poulet House*, Poplar Street between First and Second Streets.  
 White Cloud, *White Cloud School*, southwest corner of Fifth and Main Streets.

**Douglas County**

Baldwin, *Old Castle Hall*, 513 Fifth Street.  
 Clinton vicinity, *Steele, J. C., House*, east of Clinton (8-7-74).  
 Eudora, *Pilla, Charles, House*, 615 Elm (9-6-74).  
 Lawrence, *Blood, Colonel James, House*, 1015 Tennessee.  
 Lawrence, *Dyche Hall, University of Kansas*, 14th Street and Oread Avenue on University of Kansas campus (7-14-74).  
 Lawrence, *Green Hall, University of Kansas*, Jayhawk Drive (7-15-74).  
 Lawrence, *Haskell Institute*.  
 Lawrence, *Ludington House*, 1613 Tennessee Street.  
 Lawrence, *Old Lawrence City Hall (Watkins National Bank)*, 1047 Massachusetts Street.  
 Lawrence, *Old West Lawrence Historic District*, bounded approximately by Tennessee, Eighth, Indiana, and Sixth.  
 Lawrence, *Roberts, John N., House*, 1307 Massachusetts St. (9-6-74).  
 Lawrence, *Spooner Hall, University of Kansas*, 14th Street and Oread Avenue on University of Kansas campus (7-15-74).  
 Lawrence, *Zimmerman, S. T., House*, 304 Indiana (9-6-74).  
 Lecompton, *Lane University*.

Lecompton, *Lecompton Constitution Hall*, Elmore Street between Woodson and Third streets (5-14-71).

**Ellis County**

Ellis, *Chrysler, Walter P., House*, 104 West 10th Street.  
 Hays, *First Presbyterian Church*, 100 West Seventh Street.  
 Hays, *Fort Hays, Frontier Historical Park*.  
 Victoria, *St. Fidelis Catholic Church*, southeast corner of St. Anthony and Delaware Streets.  
 Victoria vicinity, *Grant, George, Villa*, 7 miles southeast of Victoria.

**Ellsworth County**

Ellsworth, *Hodgden House*, 104 West Main Street.  
 Kanopolis, *Fort Harker Guardhouse*, corner of Wyoming and Ohio Streets.  
 Kanopolis, *Fort Harker Officers' Quarters*, Ohio Street between Kansas and Colorado Streets (11-20-74).  
 Marquette vicinity, *Indian Hill Site*, northwest of Marquette (12-31-74).

**Finney County**

Garden City, *Windsor Hotel*, 421 North Main Street.

**Ford County**

Dodge City, *Mueller-Schmidt House*, 112 East Vine.  
 Dodge City vicinity, *Santa Fe Trail Remains*, 9 miles west of Dodge City on U.S. 50.

**Franklin County**

Ottawa, *Dietrich Cabin*, Main and Fifth Streets.  
 Ottawa, *Old Santa Fe Railroad Depot*, 135 West Tecumseh Street.  
 Ottawa, *Downtown Ottawa Historic District*, east side of the 200 block of South Main Street, plus 135 South Main Street.  
 Ottawa, *Franklin County Courthouse*, Courthouse Square on Main Street, between Third and Fourth Streets.  
 Ottawa, *Ransom, James H., House*, 318 South Locust (11-21-74).  
 Ottawa vicinity, *Jones Tauy, House*, c. 3 miles northeast of Ottawa.  
 Williamsburg vicinity, *Silkville*, 2.5 miles southwest of Williamsburg on U.S. 50.

**Geary County**

Junction City vicinity, *Bogan Archeological Site*, Millford Reservoir.  
 Junction City vicinity, *First Territorial Capitol*, on K-18 in Fort Riley Military Reservation.  
 Junction City vicinity, *Main Post Area, Fort Riley*, northeast of Junction City on Kansas 18 (5-1-74).  
 Junction City vicinity, *Wetzel, Christian, Cabin*, about 2 miles east of Junction City at the junction of I-70 and Kansas 57 (10-15-73).

**Grant County**

Ulysses vicinity, *Wagon Bed Springs*, 12 miles south of Ulysses on U.S. 270.

**Greenwood County**

Madison vicinity, *Curry Archeological Site*, northwest of Madison (11-20-74).

**Harper County**

Harper, *Old Runnymede Church (St. Patrick's Episcopal Church)*, northeast corner of 11th and Pine Streets.

**Harvey County**

Halstead vicinity, *Warkentin, Bernhard, Homestead*, north of Halstead (3-15-74).  
 Newton, *Carnegie Library*, 203 Main Street (5-31-74).  
 Newton, *Warkentin House*, 211 East First Street.

Newton, *Warkentin Mill*, Third and Main Streets.

North Newton, *Bethel College Administration Building*, Bethel College Campus.

#### Hodgeman County

Jetmore, *Haun, Thompson S., House*, Main Street.

#### Jefferson County

Oskaloosa, *Union Block*, southwest corner of Delaware and Jefferson.

#### Johnson County

Fairway, *\*Shawnee Mission*, 53d Street at Mission Road.

Leawood, *Majors, Alexander, House*, 8145 State Line Road. (Also in Jackson County, Mo.)

#### Kingman County

Kinkman, *Kingman City Building*, northeast corner of Main Street and Avenue C.

#### Kiowa County

Greensburg, *Greensburg Well*, Sycamore Street.

#### Leavenworth County

Fort Leavenworth, *Quarry Creek Archeological Site (14LV401)*.

Lansing vicinity, *Lansing Man Archeological Site*, southeast of Lansing.

Leavenworth, *Aza Building (Espenscheid Building)*, 205 South Fifth Street.

Leavenworth, *Brewer, David J., House*, 403 Fifth Avenue.

Leavenworth, *\*Fort Leavenworth*.

Leavenworth, *Harvey, Fred, House*, 624 Olive.

Linwood vicinity, *Harris, Senator William A., House*, northwest of Linwood on Kansas 32 (11-5-74).

#### Linn County

Mound City, *Linn County Courthouse*, Fourth and Main (7-15-74).

Pleasanton vicinity, *Battle of Mine Creek Site*, 2.5 miles southwest of Pleasanton off U.S. 69 (12-12-73).

Trading Post vicinity, *\*Morais des Cygnes Massacre Site*, 5 miles northeast of Trading Post (6-21-71).

#### Logan County

Russell Springs, *Old Logan County Courthouse*, Main Street.

#### Lyon County

Emporia, *White, William Allen, House*, 927 Exchange Street.

Hartford, *Hartford Collegiate Institute*, southwest corner of Plumb and College Avenues.

#### McPherson County

Lindsborg, *Smoky Valley Roller Mill*, Mill Street.

Lindsborg, *Swedish Pavilion*, Mill Street.

Lindsborg vicinity, *Point Creek Archeological Site*, c. 5 miles southwest of Lindsborg.

Lindsborg vicinity, *Sharps Creek (Swenson) Archeological Site*.

McPherson, *McPherson Opera House*, 221 South Main Street.

#### Marion County

Florence, *Harvey House*, 204 West Third Street (8-14-73).

Hillsboro, *Pioneer Adobe House (Peter Loewen Adobe House)*, U.S. 56 and south Ash Street.

Peabody, *Old Peabody Library*, East Division and Walnut Street.

#### Marshall County

Blue Rapids, *Blue Rapids Library*, east side of the public square.

Blue Rapids vicinity, *Alcove Springs*, 4 miles north of Blue Rapids on secondary roads.

Frankfort, *Frankfort School*, 400 Locust Street.

Frankfurt vicinity, *Barrett Schoolhouse*, about 4 miles southwest of Frankfort off Kansas 99.

Marysville, *Marshall County Courthouse*, 1207 Broadway (11-5-74).

Marysville, *Marysville Pony Express Barn*, 108 South Eighth Street.

Marysville vicinity, *Hutchinson, Perry, House*, 0.5 mile northwest of Marysville on U.S. 77.

Waterville, *Powell, Samuel, House*, 108 West Commercial.

#### Miami County

Osawatomic, *Brown, John, Cabin (Samuel Adair Cabin)*, John Brown Memorial Park.

Paola, *Miami County Courthouse*, east of the intersection of Miami and Silver Streets.

#### Mitchell County

Beloit, *Hart, F. H., House*, 304 East Main Street.

Cawker City, *Old Cawker City Library*, Seventh and Lake Streets.

#### Montgomery County

Coffeyville, *Condon National Bank*, 811 Walnut Street.

Independence vicinity, *Infinity Archeological Site*, 8 miles west of Independence on U.S. 160, 1.5 miles north and 1.5 miles east on a secondary road.

#### Morris County

Council Grove, *\*Council Grove Historic District*.

Council Grove, *Farmers and Drivers Bank*, 201 West Main Street.

Council Grove, *Last Chance Store*, 500 West Main Street.

Council Grove, *Old Kaw Mission*, 500 North Mission Street.

Council Grove vicinity, *William Young Archeological Site*, 4.5 miles north of Council Grove.

#### Nemaha County

Sebetha vicinity, *Old Albany Schoolhouse*, 2.7 miles north of Sebetha on Sixth Street.

#### Ness County

Ness City, *Ness County Bank*, Main Street and Pennsylvania Avenue.

#### Osborne County

Osborne vicinity, *Geodetic Center of the U.S.*, about 17 miles southeast of Osborne off U.S. 281 (10-9-73).

#### Ottawa County

Minneapolis vicinity, *Minneapolis Archeological Site (140T5)*, c. 2 miles south of Minneapolis.

#### Pawnee County

Larned vicinity, *Fort Larned National Historic Site*, 5 miles west of Larned.

#### Pottawatomie County

Belvue vicinity, *Vermillion Creek Crossing, Oregon Trail*, northwest of Belvue (6-20-74).

St. Marys, *Pottawatomie Indian Pay Station*, off of U.S. 24-40 on Mission Street.

Wamego, *Old Dutch Mill (Schonoff Mill)*, Wamego City Park.

#### Pratt County

Pratt vicinity, *Pratt Archeological Site*, west of Pratt.

#### Republic County

Republic vicinity, *Pawnee Indian Village Site*, on Kansas 266, 8 miles north of U.S. 36, on the Republican River.

#### Rice County

Sterling, *Cooper Hall, Sterling College*, North Broadway Avenue (5-3-74).

Geneseo vicinity, *\*Tobias-Thompson Complex*, 4 miles southeast of Geneseo.

Lyons vicinity, *Malone Archeological Site*.

#### Riley County

Manhattan, *Goodnow House*, 2301 Claflin Road.

#### Rush County

La Crosse, *Rush County Courthouse*, 715 Elm Street.

#### Saline County

Brookville, *Brookville Hotel*, Perry Street.

Salina, *Schwartz, A. J., House*, 636 East Iron Street.

Salina vicinity, *\*Whiteford, Price, Site*, 3 miles east of Salina.

#### Scott County

Scott City vicinity, *\*El Cuartelejo*, 12 miles north of Scott City, Scott County State Park.

#### Sedgewick County

Wichita, *Allen, Henry J., House (Arthur W. Kincaid House)*, North 225 Roosevelt.

Wichita, *Campbell, B. H., House*, 1155 North River Boulevard.

Wichita, *The Carey House (Eaton Hotel)*, 525 East Douglas Avenue.

Wichita, *Old Sedgewick County Courthouse*, 504 North Main Street.

Wichita, *Rock Island Depot*, 729 East Douglas Street.

Wichita, *Scottish Rite Temple*, northwest corner of First Street and Topeka.

Wichita, *University Hall, Friends University*, 2100 University Avenue.

Wichita, *Wichita City Hall*, 204 South Main Street.

#### Shawnee County

Topeka, *Curtis, Charles, House*, 1101 Topeka Avenue.

Topeka, *Kansas State Capitol*, bounded by Eighth and 10th Avenues and Jackson and Harrison Streets.

Topeka, *Pottawatomie Baptist Mission Building*, off West Sixth Street, 0.5 mile west of Wanamaker Road.

Topeka, *St. Joseph's Catholic Church*, 235 Van Buren Street.

Topeka vicinity, *Pottawatomie Baptist Mission Site*, west of Topeka.

#### Smith County

Smith Center vicinity, *"Home on the Range" Cabin*, about 11 miles northwest of Smith Center off Kansas 8.

#### Sumner County

Argonia, *Salter Home*, 220 West Garfield Street.

Caldwell vicinity, *Buresh Archeological Site*, northwest of Caldwell on F.A.S. 299.

#### Wabaunsee County

Wabaunsee, *Beecher Bible and Rifle Church*, southeast corner of Chapel and Elm Streets.

#### Wallace County

Wallace vicinity, *Pond Creek Station*, just east of Wallace on the north side of U.S. 40.

#### Washington County

Hanover vicinity, *\*Hollenberg (Cottonwood) Pony Express Station*, 1.5 miles east of Hanover on a secondary road.

#### Wilson County

Neodesha, *Norman No. 1 Oil Well Site*, east Mill Street (8-28-74).

## Wyandotte County

Kansas City, *Huron Cemetery*, Minnesota Avenue between Sixth and Seventh Streets.  
 Kansas City, *St. Augustine Hall (Mather Hall)*, 3301 Parallel Avenue.  
 Kansas City, *Trowbridge Archeological Site*, between 61st and 63d Streets north of May Lane and Leavenworth Street.  
 Muncie, *Grinter Place*, 1420 South 78th Street.

## Kentucky

## Adair County

Columbia, *Adair County Courthouse*, 500 Public Square (8-27-74).  
 Columbia, *Trabue, Daniel, House*, 299 Jamestown Street (12-16-74).

## Anderson County

Lawrenceburg, *Kavanaugh Academy*, 241 East Woodford Street (9-19-73).  
 Lawrenceburg vicinity, *McBrayer-Clark House*, north of Lawrenceburg on Ky. 326 (9-19-73).

## Bell County

Middlesboro vicinity, *Cumberland Gap National Historical Park* (also in Claiborne County, Tenn., and Lee County, Va.).

## Boone County

Burlington vicinity, *Platt's Landing*, south of Burlington off Kentucky 338 (7-18-74).  
 Union vicinity, *Big Bone Lick*, 8 miles west of Union on Kentucky 338.

## Bourbon County

Millersburg vicinity, *Colville Covered Bridge*, 4 miles northwest of Millersburg at Hinkston Creek (12-30-74).  
 Paris, *Duncan Tavern*, 323 High Street (U.S. 68).  
 Paris, *Eades Tavern (Robert Trimble House)*, 421 High Street (10-2-73).  
 Paris, *Paris Railroad Depot*, between 10th Street and Winchester Pike.  
 Paris vicinity, *The Grange*, 4 miles north of Paris on U.S. 68.

## Boyd County

Ashland, *First Presbyterian Church*, 1600 Winchester Avenue.  
 Ashland, *Indian Mounds in Central Park*, Central Park, Carter Avenue (1-21-74).  
 Catlettsburg, *Catlett House (Beechmoor)*, 25th and Walnut Streets.  
 Catlettsburg, *Catlettsburg National Bank*, 110 26th Street.  
 Catlettsburg, *First United Methodist Church*, 2712 Louisa Street (11-19-74).  
 Catlettsburg vicinity, *Stone Serpent Mound* (1-21-74).

## Boyle County

Danville, *Boyle County Courthouse-Jail Complex*, northeast corner of Main and Fourth Streets.  
 Danville, *\*Jacobs Hall, Kentucky School for the Deaf*, South Third Street.  
 Danville, *McClure-Bardee House*, 304 South Fourth Street.  
 Danville, *\*McDowell (Dr. Ephraim) House*, 125-27 South Second Street.  
 Danville, *Old Centre, Centre College*, West Walnut Street.  
 Perryville, *Perryville Historic District* (10-25-73).  
 Perryville vicinity, *\*Perryville Battlefield*, west of Perryville on U.S. 150.

## Bracken County

Augusta vicinity, *Wine Cellar*, south of Augusta on Kentucky 1839 (12-30-74).

## Caldwell County

Princeton, *Adsmore*, 304 North Jefferson Street (10-25-73).

## Campbell County

Bellevue, *Sacred Heart Church*, 337 Taylor Avenue (8-13-74).

## Carter County

Grahn vicinity, *Sellers House and Laboratory Building*, S of Grahn (10-16-74).  
 Grayson vicinity, *Kitchen, Van, House*, south of Grayson off Kentucky 7 (5-2-74).

## Clark County

Winchester, *Clark County Courthouse*, Main Street (8-7-74).  
 Winchester, *Clark, Governor James, Mansion (Holly Road)*, Burns Avenue and Belmont Street (6-13-74).

## Davies County

Owensboro, *Old Trinity Episcopal Church*, 403 West Fifth Street.

## Estill County

Fitchburg, *Red River Iron Furnace, KY 976* in Daniel Boone National Forest (5-17-74).  
 Irvine vicinity, *Cottage Iron Furnace*, 7 miles northeast of Irvine in Daniel Boone National Forest (9-20-73).

## Fayette County

Lexington, *\*Ashland (Henry Clay Home)*, 2 miles southeast of Lexington on Richmond Road.  
 Lexington, *Botherum*, 341 Madison Place.  
 Lexington, *Clay, Henry, Law Office*, 176 North Mill Street.  
 Lexington, *First Presbyterian Church*, 174 North Mill Street (12-30-74).  
 Lexington, *Giron's Confectionery*, 125 North Mill Street (12-27-74).  
 Lexington, *Gratz Park Historic District*, bounded by Second Street, the Byway, Third Street, and Bark Alley.  
 Lexington, *January, Thomas, House*, 437 West Second Street (12-27-74).  
 Lexington, *Kennedy House*, 216 North Limestone Street.  
 Lexington, *Lemon, James, Houses*, 329-331 South Mill Street (11-21-74).  
 Lexington, *Lincoln, Mary Todd, House*, 574 West Main Street.  
 Lexington, *Loudoun House*, corner of Bryan Avenue and Castlewood Drive.  
 Lexington, *McAdams and Morford Building*, 200-210 West Main Street (10-25-73).  
 Lexington, *McGarvey, Dr. John, House*, 361 South Mill Street (5-15-74).  
 Lexington, *McPheeters, Charles, House*, 352 South Mill Street (5-15-74).  
 Lexington, *\*Old Morrison, Transylvania College*, West Third Street between Upper Street and Broadway.  
 Lexington, *Poindexter, William, House*, 359 South Mill Street (5-15-74).  
 Lexington, *Ridgely House*, 190 Market Street.  
 Lexington, *Rose Hill*, 461 North Limestone Street (12-30-74).  
 Lexington, *Scott and Wilson Houses District*, 324, 328, 330, 336 South Mill Street (12-31-74).  
 Lexington, *West High Street Historic District*, now consists only of the Rev. Adam Rankin House (215 West High Street), William Bowman House (125 West High Street), Dr. John C. and Samuel B. Richardson House (129 West High Street), and the John Leiby House (133 West High Street).  
 Lexington vicinity, *Walnut Hill Presbyterian Church*, east of Lexington off U.S. 25/421.  
 Lexington vicinity, *Waveland*, 5 miles south of Lexington off U.S. 27.

## Floyd County

Prestonsburg, *Garfield Place*, Second Avenue (12-4-74).

## Franklin County

Frankfort, *Corner in Celebrities Historic District*, bounded roughly by the Kentucky River on the west; by Main Street on the north with extensions northward along Wilkinson and Washington Streets; by Madison and St. Clair Streets on the east; and by Wapping Street on the south with extensions southward to the river.  
 Frankfort, *Frankfort Cemetery and Chapel*, 215 East Main (7-12-74).  
 Frankfort, *Glen Willis, Leesstown Pike*.  
 Frankfort, *Jackson Hall*, East Main Street (U.S. 60).  
 Frankfort, *Kentucky Governor's Mansion*, Capital Avenue.  
 Frankfort, *Kentucky State Arsenal*, Main Street and Capital Avenue (Arsenal Hill).  
 Frankfort, *Kentucky State Capitol Building*, terminus of Capital Avenue.  
 Frankfort, *\*Liberty Hall*, 218 Wilkinson Street.  
 Frankfort, *Morhead, Gov. Charles S., House*, 217 Shelby Street (12-30-74).  
 Frankfort, *Old Governor's Mansion*, 420 High Street.  
 Frankfort, *\*Old Statehouse*, Broadway between Lewis and Madison Streets.  
 Frankfort, *Old U.S. Courthouse and Post Office*, 305 Wapping Street (7-3-74).  
 Switzer, *Switzer Covered Bridge*, off Rocky Branch Road (9-6-74).

## Garrard County

Lancaster, *Bradley, Governor William O., House*, Lexington Street (11-5-74).

## Green County

Greensburg, *The Old Courthouse*, Public Square.

## Hardin County

Elizabethtown, *Brown Pusey House Community Center*, 128 North Main Street (7-12-74).  
 Elizabethtown, *First Baptist Church*, 112 West Popular Street (12-31-74).  
 Elizabethtown vicinity, *Lincoln Heritage House (Hardin Thomas House)*, north of Elizabethtown on Freeman Lake.

## Harrison County

Cynthiana, *Harrison County Courthouse*, 100 Main Street (12-6-74).

## Hickman County

Columbus, *Columbus-Belmont Battlefield State Park*, on U.S. 80.

## Hopkins County

Dawson Springs, *Hamby Well Building*, 120 South Main Street.

## Jefferson County

Louisville, *Belle of Louisville, Steamer*, Carrie Gaubert Cox Park, 3700 Upper River Road.  
 Louisville, *Christ Church Cathedral*, 421 South Second Street (8-14-73).  
 Louisville, *Farmington*, 3033 Bardstown Road.  
 Louisville, *Jefferson County Courthouse*, 527 West Jefferson Street.  
 Louisville, *Jefferson County Jail*, 514 West Liberty Street (7-16-73).  
 Louisville, *Kentucky Air National Guard Archeological Site, Standiford Field*, at the north end of Grade Lane.  
 Louisville, *L & N Steam Locomotive #152*, 1837 East River Road (12-30-74).  
 Louisville, *Landward House*, 1385-1387 South Fourth Street (9-20-73).  
 Louisville, *Louisville Board of Trade Building*, 301 West Main Street (8-14-73).

Louisville, \*Louisville Water Company Pumping Station, Zorn Avenue.

Louisville, *Ridgeway*, 4095 Massie Avenue.  
 Louisville, *St. James-Belgravia Historic District*, bounded by Wilson Avenue on the north, South Fourth Street on the east, Hill Street on the south, and South Sixth Street on the west.

Louisville, \*Southern National Bank (Old Bank of Louisville), 320 West Main Street.  
 Louisville, \*Taylor, Zachary, House, Springfield, 5608 Apache Road.

Louisville, *Trade Mart Building*, 131 West Main Street.

Louisville, *Tyler Block*, 319 West Jefferson Street (10-15-73).

Louisville, *West Main Street Historic District*, 600-800 blocks of West Main Street (3-22-74).

Louisville vicinity, *Locust Grove*, northeast of Louisville, 561 Blankenbaker Lane.

Middletown, *Head House*, Main Street (6-28-74).

#### Johnson County

Paintsville, *Mayo, John C. C., Mansion and Office*, Third Street (5-3-74).  
 Paintsville vicinity, *Davis, Daniel, Home*, NW of Paintsville on U.S. 460 (10-9-74).

#### Kenton County

Covington, \*Beard, Daniel Carter, *Boyhood Home*, 322 East Third Street.

Covington, *Cathedral Basilica of the Assumption*, 1130 Madison Avenue (7-20-73).

Covington, *Hearne House*, 500 Garrard Street (6-24-74).

Covington, *Kenton County Library (Carnegie Library and Auditorium Building)*, 1028 Scott Street.

Covington, *Mother of God Roman Catholic Church*, 119 West 6th Street (7-26-73).

Covington, *Riverside Drive Historic District*, bounded on the north by Riverside Drive, on the south by Fourth Street, on the east by the Licking River, and on the west by the alley between Greenup and Garrard streets.

Ludlow, *Carneal, Thomas, House (Elmwood Hall)*, 244-246 Forrest Avenue.

#### Larue County

Hodgenville vicinity, *Abraham Lincoln Birthplace National Historic Site*, 3 miles south of Hodgenville.

#### Laurel County

London, *Federal Building-Courthouse*, Main and Third Streets (8-19-74).

#### Lawrence County

Louisa, *Vinson, Fred M., Birthplace*, East Madison and Vinson Boulevard (9-4-74).

#### Lincoln County

Crab Orchard vicinity, *Whitley, William, House, State Shrine*, 2 miles west of Crab Orchard off U.S. 150.

#### Livingston County

Smithland, *Grower House*, Water Street.

#### Logan County

Adairville vicinity, *Savage Cave Archeological Site*, about 1 mile east of Adairville on Kentucky 591.

Russellville, *Forst, William, House*, southeast corner of Fourth and Winter Streets.

South Union, *South Union Shaker Centre House and Preservatory*, U.S. 68 (6-28-74).

#### Lyon County

Kuttawa vicinity, *Kelly's Suwanee Furnace Office*, 1.4 miles west of Kuttawa.

#### McCracken County

Paducah, *Market House*, South Second Street between Broadway and Kentucky Avenue.

Paducah, *Yeiser, Mayor David A., House (Alben W. Barkley Museum)*, 533 Madison Street.

#### Madison County

Big Hill vicinity, *Merritt Jones Tavern*, 1 mile south of Big Hill on U.S. 421.

Richmond, *Old Central University*, University Drive.

Richmond vicinity, *White Hall*, Clay Lane, off U.S. 25, 7 miles north of Richmond.

#### Marion County

Loretto, *Burks' Distillery (Maker's Mark Distillery)*, east of Loretto off Kentucky 49/52 (12-31-74).

#### Mason County

Maysville, *Old Library Building*, 221 Sutton Street (8-30-74).

Maysville, *West Fourth Street District*, 24, 29, 31, 32, and 33 West 4th Street (11-7-74).

Washington, *Washington Historic District*, corporate limits of the city of Washington in 1969.

#### Mercer County

Harrodsburg, *Morgan Row*, 222, 230, 232 South Chiles.

Harrodsburg vicinity, *Dutch Reform Church (Old Mud Meeting House)*, 3 miles southwest of Harrodsburg, on Dry Branch Road.  
 Shakertown, \*Shakertown at Pleasant Hill, U.S. 68.

#### Monroe County

Tompkinsville vicinity, *Old Mulkey Meeting-house*, south of Tompkinsville on Kentucky 1446.

#### Nelson County

Bardstown, *Old Talbot Tavern*, Court Square (10-30-73).

Bardstown, *St. Joseph Proto Cathedral*, West Stephen Foster Avenue (1-9-74).

Bardstown, *Spalding Hall*, north Sixth Street, on St. Joseph's College campus.

Bardstown vicinity, *Federal Hill (My Old Kentucky Home)*, 1 mile east of Bardstown on U.S. 150.

Bardstown vicinity, *Wickland*, 0.5 mile east of Bardstown on U.S. 62.

#### Nicholas County

Carlisle vicinity, *Forest Retreat Farm and Tavern*, northwest of Carlisle at junction of U.S. 68 and Kentucky 32 (10-2-73).

#### Ohio County

Paradise vicinity, \**Indian Knoll*, 0.5 mile upstream from Paradise ferry landing on the Green River.

Hartford, *Hartford Seminary*, 224 East Center Street.

Hartford, *Pendleton House*, 403 East Union Street.

#### Pike County

Pikeville, *Pikeville College Academy Building*, College Street.

#### Scott County

Georgetown, *Branham House*, 208 South Broadway.

Georgetown, *Cantrill House*, 324 East Jackson Street.

Georgetown, *Giddings Hall*, Giddings Drive between Jackson and College Streets.

Georgetown, *Holy Trinity Episcopal Church*, South Broadway and West Clinton Street (10-30-73).

Georgetown, *Johnston-Jacobs House*, 205 North Hamilton Street (10-2-73).

Georgetown, *McFarland House*, 510 Fountain Avenue (10-15-73).

Georgetown, *Payne-Desha House*, Kelly Avenue (12-2-74).

Georgetown, *Royal Spring Park*, west of Water Street and Broadway, between Clinton and Jefferson.

Georgetown, *Scott County Courthouse*, East Main and Broadway.

Georgetown, *Showalter House (McHatton House)*, 316 North Hamilton Street.

Georgetown, *Shropshire House*, 355 East Main Street.

Georgetown vicinity, *Allenhurst*, west of Georgetown on Cane Run Pike south of U.S. 460.

Georgetown vicinity, *Audubon*, southwest of Georgetown off U.S. 62 on Moore's Mill Pike (12-4-73).

Georgetown vicinity, *Bradford, Fielding, House*, north of Georgetown off U.S. 25 on Long Lick Pike (12-4-73).

Georgetown vicinity, *Bradley, John W., House*, southwest of Georgetown off U.S. 62 (11-5-74).

Georgetown vicinity, *Buford-Duke House*, southeast of Georgetown off U.S. 75.

Georgetown vicinity, *Choctaw Indian Academy*, 4.5 miles west of Georgetown off U.S. 227.

Georgetown vicinity, *Elmwood*, northeast of Georgetown off U.S. 227/460 (11-19-74).

Georgetown vicinity, *Buford-Duke House*, southeast of Georgetown off I-75 (11-20-74).

Georgetown vicinity, *Johnson, George W., Slave Quarters and Smokehouse*, southwest of Georgetown off Ironworks Road (11-19-74).

Georgetown vicinity, *Longview*, about 4 miles west of Georgetown off U.S. 460 (10-25-73).

Georgetown vicinity, *Osburn House*, 4 miles north of Georgetown on U.S. 25.

Georgetown vicinity, *Prestitt, Levi, House*, south of Georgetown off I-64 (11-1-74).

Georgetown vicinity, *St. Francis Mission at White Sulphur*, 7 miles west of Georgetown on U.S. 460.

Georgetown vicinity, *Sanders, Robert, House*, about 2 miles south of Georgetown on U.S. 25 (10-15-73).

Georgetown vicinity, *Smith, Nelson and Clifton Rodes, House*, northeast of Georgetown off the Leesburg Pike (10-3-73).

Georgetown vicinity, *Stone-Grant House*, east of Georgetown on East Main Street extended (1-11-74).

Georgetown vicinity, *Ward Hall*, about 15 miles west of Georgetown on U.S. 460.

Stamping Ground, *Bradford, Alexander, House*, Main Street at Locust Fork Pike (6-27-74).

#### Shelby County

Simpsonville, *Young, Whitney M. Jr., Birthplace*, southwest of Simpsonville, off U.S. 60.

#### Todd County

Elkton, *Edwards Hall*, Goebel Avenue (1-11-74).

Fairview, *Davis Jefferson, Monument*, on Kentucky 115 near junction with U.S. 68.

#### Warren County

Bowling Green, *Moore, Maria, House*, 801 State Street.

Bowling Green, *Riverview (Hobson House)*, Hobson Grove Park, Main Street.

Bowling Green vicinity, *Ironwood*, north of Bowling Green on Old Richardsville Road.

#### Washington County

Springfield vicinity, *Lincoln, Mordecai, House*, 5.9 miles north of Springfield on Kentucky 528.

#### Wayne County

Mill Springs, *Mill Spring Mill*, off Kentucky 90.

#### Woodford County

Midway, *Pinkerton Hall*, 650 East Street (11-20-74).

Versailles vicinity, *Crittenden, John Jordan, Birthplace Cabin*, 2 miles east of Versailles off U.S. 60.

Versailles vicinity, *Jouett, Captain Jack, House*, 5 miles southwest of Versailles on Craig's Mill Pike.

### Louisiana

#### Ascension Parish

Darrow vicinity, *The Hermitage*, 1.75 miles east of Darrow on Louisiana 942.

#### Assumption Parish

Napoleonville vicinity, *Madewood*, east of Napoleonville on Louisiana 308 (10-3-73).

#### Avoyelles Parish

Marksville vicinity, *\*Marksville Prehistoric Indian Site, Marksville Prehistoric Indian Park State Monument*.

#### Caddo Parish

Shreveport, *Lindsay, Colonel Robert H., House (Symphony House)*, 2803 Woodlawn Avenue.

Shreveport, *U.S. Post Office and Courthouse*, Marshall and Texas streets (9-12-74).

#### DeSoto Parish

Gloster vicinity, *Myrtle Hill Plantation House*, southeast of Gloster off Louisiana 5 (12-4-74).

Mansfield vicinity, *Mansfield Battle Park*, 4 miles southeast of Mansfield on Louisiana 175.

Stonewall vicinity, *Land's End Plantation*, 7 miles southeast of Stonewall on Red Bluff Road.

#### East Baton Rouge Parish

Baton Rouge, *Baton Rouge Water Works Company Standpipe*, 131 Lafayette Street (12-4-73).

Baton Rouge, *Magnolia Mound Plantation House*, 1261 Nicholson Drive.

Baton Rouge, *Old Louisiana State Capitol (State House)*, North Boulevard and St. Phillip Street.

Baton Rouge, *Pentagon Barracks (U.S. Barracks)*, North Riverside Mall (7-26-73).

Baton Rouge, *Potts House*, 831 North Street.

Baton Rouge, *Powder Magazine, State Capitol Drive*.

Baton Rouge, *Stewart-Doughery House*, 741 North Street.

Baton Rouge, *Warden's House, Old Louisiana State Penitentiary*, 701-705 Laurel Street (12-2-74).

#### East Feliciana Parish

Clinton, *Brame-Bennett House*, 227 South Baton Rouge Street.

Clinton, *East Feliciana Parish Courthouse*, bounded by St. Helena, Woodville, Liberty, and Bank Streets.

Clinton, *The Marston House*, Bank Street.

Jackson vicinity, *Asphodel Plantation and Cemetery*, south of Jackson on Louisiana 74.

Port Hudson, *\*Port Hudson*.

#### Iberia Parish

Delcambre vicinity, *Jefferson, Joseph, House (Bob Acres Plantation)*, north of Delcambre at Jefferson Island.

New Iberia, *The Shadows-on-the-Teche*, East Main Street.

New Iberia vicinity, *Darby Plantation*, north of New Iberia on Darby Lane.

#### Iberville Parish

Plaquemine City vicinity, *Plaquemine Lock*, confluence of Bayou Plaquemine with the Mississippi River.

Rosedale, *Live Oaks Plantation*, Louisiana 77 (11-20-74).

St. Gabriel, *St. Gabriel Roman Catholic Church*, 0.25 mile south of Louisiana 74 between the Illinois Central Railroad tracks and Louisiana 75.

#### Jefferson Parish

Grand Isle vicinity, *Fort Livingston*, northeast of Grand Isle on western tip of Grande Terre Island (8-30-74).

#### Lincoln Parish

Ruston, *Federal Building*, Vienna and Mississippi streets (10-9-74).

#### Natchitoches Parish

Cloutierville, *Cloutier, Alexis, House*, Main Street (12-31-74).

Melrose, *\*Melrose Plantation*, Louisiana 119 (8-13-72).

Natchitoches, *Natchitoches Historic District*, roughly bounded by Texas Street on the north, Second and Third on the west, Texas & Pacific RR. on the south, and Cane River and East Second Street on the east (6-5-74).

Natchitoches vicinity, *Cherokee Plantation*, southeast of Natchitoches on Cane River Road (8-14-73).

#### Orleans Parish

New Orleans, *Bank of Louisiana*, 334 Royal Street.

New Orleans, *Big Oak-Little Oak Islands*, northeast part of New Orleans; Big Oak is on the east side of Roger's Lagoon, 1.7 miles east of Little Woods; Little Oak is 2.6 miles east of Little Woods.

New Orleans, *\*The Cabildo*, Jackson Square, Chartres Street, and St. Peter Street.

New Orleans, *\*Cable, George Washington House*, 1313 Eighth Street.

New Orleans, *French Market-Old Meat Market*, 800 Decatur Street.

New Orleans, *French Market-Old Vegetable Market*, 1000 Decatur Street.

New Orleans, *Galilee House*, 1132 Royal Street (2-15-74).

New Orleans, *The Garden District*, bounded by properties fronting on Carondelet Street on the north, Josephine Street on the east, Magazine Street on the south, and Louisiana Avenue on the west.

New Orleans, *General Laundry Building*, 2512 St. Peter Street (12-27-74).

New Orleans, *\*Girod Nicholas House*, 500 Chartres Street.

New Orleans, *Hermann-Grima House*, 818-820 St. Louis Street.

New Orleans, *\*Jackson Square (Place d'Armes)*, bounded by Decatur, St. Peter, St. Ann, and Chartres Streets.

New Orleans, *Lafayette Cemetery No. 1*, 1400 Washington Avenue.

New Orleans, *\*Lafitte's Blacksmith Shop*, 941 Bourbon Street.

New Orleans, *Lower Garden District*.

New Orleans, *\*Madame John's Legacy*, 632 Dumaine Street.

New Orleans, *Merleurt House*, 533 Royal Street.

New Orleans, *\*Old Ursuline Convent*, 1114 Chartres Street.

New Orleans, *Old U.S. Mint, New Orleans*, 420 Esplanade Avenue (6-5-73).

New Orleans, *Perseverance Hall*, 901 St. Claude Avenue (10-2-73).

New Orleans, *Pitot House (Ducayet House)*, 1440 Moss Street.

New Orleans, *\*The Presbytere*, 713 Chartres Street.

New Orleans, *Rabassa, Jean Louis, House (McDonogh No. 18 School Annex)*, 1125 St. Ann Street (2-15-74).

New Orleans, *St. Alphonsus Church (Roman Catholic)*, 2029 Constance Street.

New Orleans, *St. Charles Line (Streetcar)*, St. Charles and Carrollton avenues route.

New Orleans, *St. Mary's Assumption Church*, 2030 Constance Street.

New Orleans, *Turpin-Kofler-Buja House*, 2319 Magazine Street.

New Orleans, *U.S. Court of Appeals—Fifth Circuit*, 600 Camp Street (2-15-74).

New Orleans, *U.S. Custom House*, 423 Canal Street (7-17-74).

New Orleans, *\*Vieux Carré Historic District*, bounded by the Mississippi River, Rampart Street, Canal Street, and Esplanade Avenue.

New Orleans vicinity, *Fort Pike*, north of New Orleans off U.S. 90.

#### Plaquemines Parish

Phoenix vicinity, *\*Fort de la Boulaye Site*, near Phoenix on the Mississippi River, near Louisiana 50.

Triumph vicinity, *\*Fort Jackson*, 2.5 miles southeast of Triumph on Louisiana 23, on the west bank of the Mississippi River.

Triumph vicinity, *\*Fort St. Philip*, 2.5 miles southeast of Triumph on Louisiana 23, on the east bank of the Mississippi River.

#### Pointe Coupee Parish

Innis vicinity, *St. Stephen's Episcopal Church*, north of Innis off Louisiana 418 (4-24-74).

Mix vicinity, *\*Parlange Plantation House*, at junction of Louisiana 1 and 78.

#### Rapides Parish

Alexandria vicinity, *Kent Plantation House*, west of Alexandria on Bayou Rapides.

Pineville vicinity, *Old LSU Site*, north of Pineville at 2500 Shreveport Highway in Kisatchel National Forest (8-14-73).

#### Sabine Parish

Many vicinity, *\*Fort Jesup*, 7 miles northeast of Many on Louisiana 6, Fort Jesup State Monument.

#### St. Bernard Parish

New Orleans vicinity, *Chalmette National Historical Park*, 6 miles south of New Orleans.

#### St. Charles Parish

Destrehan, *Destrehan Plantation*, on River Road (Louisiana 48).

Hahnville vicinity, *\*Homeplace Plantation House*, 0.5 mile south of Hahnville Post Office on Louisiana 18.

#### St. Martin Parish

St. Martinville, *Acadian House*, Longfellow Evangeline State Park on Louisiana 31.

St. Martinville, *St. Martin of Tours Catholic Church*, 133 South Main Street.

St. Martinville, *U.S. Post Office*, corner of Main and Port Streets.

#### St. Mary Parish

Franklin vicinity, *Oaklawn Manor*, about 2 miles northeast of Franklin on Irish Bend Road.

#### Tangipahoa Parish

Hammond, *Grace Memorial Episcopal Church*, 100 West Church Street.

#### Terrebonne Parish

Houma vicinity, *Southdown Plantation*, southwest of Houma off Louisiana 311 (1-18-74).

#### West Carroll Parish

Delhi vicinity, *\*Poverty Point*, 12 miles north of Delhi on Bayou Macon.

#### West Feliciana Parish

St. Francisville, *Propinquity*, corner of Royal and Johnson Streets.

St. Francisville vicinity, *Oakley Plantation House*, 4.5 miles east of St. Francisville, off Louisiana 965, in Audubon Memorial State Park.

Weyanoke vicinity, *Rosebank Plantation House*, southeast of Weyanoke off Louisiana 66.

### Maine

#### Androscoggin County

Auburn, *Jordan, Charles A., House*, 63 Academy Street (7-15-74).  
 Lewiston, *Hathorn Hall, Bates College*, Bates College campus.  
 Lisbon Falls, *Worumbo Mill*, on the bank of the Androscoggin River (10-15-73).  
 Livermore, *The Norlands, The Norlands Road*, Poland, *Maine State Building*, Poland Spring (7-18-74).  
 Sabbathday Lake vicinity, *Shaker Village*, on Route 26 (12-3-69).

#### Aroostook County

Fort Kent vicinity, *\*Fort Kent State Memorial*, southwest of Fort Kent off Maine 11 (10-1-69).  
 Grand Isle, *Our Lady of Mount Carmel Catholic Church*, U.S. 1 (10-15-73).  
 Houlton, *First National Bank of Houlton*, Market Square (9-20-73).  
 Littleton vicinity, *Watson Settlement Bridge*, across the Meduxnekeag Stream, 1 mile west of United States-Canadian border.  
 Madawaska vicinity, *Acadian Landing Site*, East of Madawaska on the St. John River, off U.S. 1 (9-20-73).  
 Madawaska vicinity, *St. David Catholic Church*, east of Madawaska on U.S. 1 (10-2-73).  
 New Sweden vicinity, *Timmerhuset*, W of New Sweden on Me. 161 (8-23-73).

#### Cumberland County

Brunswick, *First Parish Church*, 207 Maine Street.  
 Brunswick, *Massachusetts Hall, Bowdoin College*, Bowdoin College campus.  
 Brunswick, *Richardson House (Capt. George McManus House)*, 11 Lincoln Street (5-16-74).  
 Brunswick, *\*Stowe, Harriet Beecher, House*, 63 Federal Street.  
 Cape Elizabeth, *Beckett's Castle*, off Maine 77 (12-31-74).  
 Cape Elizabeth, *Brown, C. A., Cottage*, 9 Delano Park (7-30-74).  
 Cape Elizabeth, *Portland Headlight*, Portland Head, off Shore Road.  
 Cape Elizabeth, *Spurwink Congregational Church (South Meetinghouse)*, Spurwink Avenue.  
 Cape Elizabeth, *Two Lights*, off Maine 77 (12-27-74).  
 Falmouth, *Skeleton, Thomas, House*, 124 U.S. 1.  
 Freeport, *Harraseeket Historic District*, roughly both sides of the Harraseeket River including South Freeport, Porter Landing, and Mast Landing (6-28-74).  
 Freeport, *Pettengill House and Farm*, south of Bow Street.  
 Freeport, *Pote, Captain Greenfield, House (Pettengill House)*, Wolf Neck Road (10-6-70).  
 Gorham, *Academy Building (Gorham Academy, Gorham Seminary)*, Gorham School Street (Route 114).  
 Gorham, *Art Gallery*, College Avenue, University of Maine campus.  
 Gorham, *McLellan House*, Gorham School Street.  
 Harpswell Center, *\*Harpswell Meetinghouse*.  
 Harpswell vicinity, *Peary, Robert E., Home*, Eagle Island.  
 Naples vicinity, *Songo Lock (Cumberland-Oxford Canal)*, 1 mile off Maine 114 south of Naples.  
 New Gloucester, *New Gloucester Historic District*, both sides of Maine 33 and 231 (11-13-74).  
 Otisfield vicinity, *Nutting Homestead*, south of Otisfield off Maine 121 (12-3-74).

Portland, *Baxter, Percival P., House*, 61 Deering Street.  
 Portland, *Butler, A. B., House*, 4 Walker Street (5-8-74).  
 Portland, *Clapp, Charles Q., House*, 97 Spring Street.  
 Portland, *Dow, General Neal, House*, 714 Congress Street.  
 Portland, *Eastern Cemetery*, Congress Street at the corner of Mountfort Street (12-12-73).  
 Portland, *First Parish Church*, 425 Congress Street.  
 Portland, *Gothic House*, 387 Spring Street (12-31-74).  
 Portland, *Green Memorial A.M.E. Zion Church (Abyssinian Congregational Church and Society)*, 46 Sheridan Street.  
 Portland, *How, Daniel, House*, 23 Danforth Street.  
 Portland, *Ingraham, Joseph Holt, House*, 51 State Street (7-15-73).  
 Portland, *\*McLellan-Sweet Mansion*, 111 High Street.  
 Portland, *Mariner's Church*, 368-374 Fore Street.  
 Portland, *Marine Hospital*, 331 Veranda Street (8-21-74).  
 Portland, *Mechanics' Hall*, 519 Congress Street (10-3-73).  
 Portland, *\*Morse-Libby Mansion*, 109 Danforth Street.  
 Portland, *Park Street Row*, 88-114 Park Street.  
 Portland, *Portland City Hall*, 389 Congress Street.  
 Portland, *Portland Club (Hunnewell-Shepley House)*, 156 State Street.  
 Portland, *Portland Observatory*, 138 Congress Street.  
 Portland, *Portland Stove Foundry*, 57 Kennebec Street (11-18-74).  
 Portland, *Portland Waterfront*, Waterfront Area (5-2-74).  
 Portland, *Rackliff Building*, 127, 129, 131, 133 Middle Street.  
 Portland, *Reed, Thomas Brackett, House*, 30-32 Deering Street.  
 Portland, *Smith, F. O. J., Tomb*, Stevens Avenue in Evergreen Cemetery (12-31-74).  
 Portland, *Spring Street Historic District*.  
 Portland, *Stevens, John Calvin, House*, 52 Bowdoin Street (7-15-73).  
 Portland, *Stroudwater Historic District*.  
 Portland, *\*Tate House*, 1270 Westbrook Street.  
 Portland, *Thompson Block*, 117-125 Middle Street.  
 Portland, *U.S. Courthouse*, 156 Federal Street (2-12-74).  
 Portland, *U.S. Custom House*, 312 Fore Street.  
 Portland, *\*Wadsworth-Longfellow House*, 487 Congress Street.  
 Portland, *Woodman Building*, 133-141 Middle Street.  
 Portland vicinity, *Fort Gorges*, E of Portland on Hog Island, Portland Harbor (8-28-73).  
 Scarborough, *\*Homer, Winslow, Studio*, Winslow Homer Road, Prout's Neck.  
 Shaker Village (see Androscoggin County).  
 South Casco, *Hawthorne, Nathaniel, Boyhood Home*, Hawthorne and Raymond Cape Roads.  
 South Portland, *Portland Breakwater Light*, northeast end of Portland Breakwater, Portland Harbor.  
 South Windham vicinity, *Smith, Parson, House*, Southeast of South Windham on River Road (7-16-73).  
 Standish, *Windham, Gorham and Westbrook, Cumberland and Oxford Canal*, from Sebago Lake Basin to Conant Street (11-1-74).  
 Standish, *Marrett, Daniel, House*, on Maine 25 (2-15-74).  
 Westbrook, *Cumberland Mills Historic District*, roughly both sides of Presumpscot River between railroad tracks and Warren Avenue (5-2-74).

Westbrook, *Warren Block*, Main Street (11-5-74).  
 Yarmouth, *Merrill, Captain Reuben, House*, 97 West Main Street (7-12-74).

#### Franklin County

Farmington, *Abbott, Jacob House*, Main Street (Maine 27) (11-20-73).  
 Farmington, *Cutler Memorial Library*, corner of Academy and High Street (11-2-73).  
 Farmington, *First Congregational Church, United Church of Christ*, Main Street (7-25-74).  
 Farmington, *Free Will Baptist Meetinghouse*, Main Street (3-28-73).  
 Farmington, *Ramsdell, Hiram, House*, corner of High and Perham streets (12-4-73).  
 Farmington vicinity, *Nordica Homestead*, Holly Road, 0.5 mile from Route 27.  
 Farmington Falls, *Old Union Meetinghouse (Union Baptist Church)*, U.S. 2 (10-30-73).  
 North Jay, *Holmes-Crafts Homestead*, on Maine 4 at Old North Jay Road.  
 North Jay, *North Jay Grange Store*, ME 17 (10-23-74).  
 Popham Beach vicinity to Coburn Gore, *Arnold, Trail to Quebec*, along Kennebec River, through Wyman Lake and Flagstaff Lake, along Deal River and Chain of Ponds to Quebec, Canada (also in Kennebec, Sagadahoc, and Somerset counties).  
 West Farmington vicinity, *Little Red Schoolhouse*, south of West Farmington on Wilton Road.

#### Hancock County

Bar Harbor, *The Turrets*, Eden Street (12-24-74).  
 Blue Hill, *Hinckley, Ward, House*, Maine 173/175 (12-16-74).  
 Blue Hill, *Jonathan Fisher Memorial*, outer Main Street (Route 15).  
 Bucksport, *Emery, James, House*, Main Street (8-13-74).  
 Castine, *Castine Historic District*.  
 Castine, *Cate House*, corner of Court and Pleasant Streets.  
 Castine, *Fort George Memorial*.  
 Castine, *Perkins, John, House*, Perkins Street.  
 East Sullivan vicinity, *\*Wickypup (Admiral Richard E. Byrd Estate)*, 8 miles northeast of East Sullivan.  
 Ellsworth, *Black Mansion*, West Maine Street on Route 172.  
 Ellsworth, *Ellsworth Congregational Church*, State Street.  
 Ellsworth, *Jordan, Col. Meliah, House (Ellsworth Public Library)*, State Street (8-13-74).  
 Ellsworth vicinity, *Stanwood Homestead (Birdsacre Sanctuary)*, 1 mile south of Ellsworth on Maine 3.  
 Northeast Harbor, *\*Gitman, Daniel Coit, Summer Home (Over Edge)*.  
 Sedgwick, *First Baptist Church*, off Maine 172.  
 Sullivan, *Granite Store*, U.S. 1 (12-16-74).

#### Kennebec County

Arnold Trail to Quebec (see Franklin County).  
 Augusta, *\*Blaine, James G., House*, Capitol and State Streets.  
 Augusta, *\*Fort Western*, Bowman Street.  
 Augusta, *Kennebec Arsenal*, Arsenal Street.  
 Augusta, *Kennebec County Courthouse*, 95 State Street (7-25-74).  
 Augusta, *Lithgow Library*, Winthrop Street (7-24-74).  
 Augusta, *Maine State House*, Capitol Street.  
 Augusta, *Morrill, Lot, House*, 113 Winthrop Street (7-18-74).  
 Augusta, *Old Post Office*, Water Street (7-18-74).  
 Gardiner, *Christ Episcopal Church*, 1 Dresden Avenue (7-24-73).  
 Gardiner, *Oaklands*, South end of Dresden Street (7-27-73).

Gardiner, \*Robinson, Edwin Arlington, House, 67 Lincoln Avenue.  
 Hallowell, Elm Hill Farm (Merrick Cottage), Litchfield Road.  
 Hallowell, Hallowell Historic District.  
 Hallowell, Row House (The Gage Block), 106-114 Second Street.  
 Hallowell, Vaughn Homestead, Middle Street off Litchfield Road.  
 Monmouth, Cumston Hall, Main Street (8-14-73).  
 Waterville-Winslow, Two Cent Bridge, spans the Kennebec River at Temple Street (9-20-73).  
 Winslow, \*Fort Hallfax.  
 Winslow, Shurtleff, Jonas B., House, Augusta Road (12-30-74).

#### Knox County

Camden, The Conroy House, Conway Road.  
 Camden, Norumbega, High Street (7-12-74).  
 Camden vicinity, Curtis Island Light, 0.8 mile southeast of Camden Harbor on Curtis Island.  
 Rockland, Farnsworth Homestead, 21 Elm Street.  
 Rockport, Rockport Historic Kiln Area, on Rockport harbor at the mouth of the Goose River.  
 Rockport, Spite House, Deadman's Point (8-13-74).  
 Thomaston, Thomaston Historic District, roughly both sides of U.S. 1 between Maine 131 and Wadsworth Street and both sides of Knox Street to river (5-2-74).  
 Vicinity of Warren, Union, Appleton, and Searsmont, Georges River Canal, Upper Falls, Georges River in Warren to Union town line, extending to Quantabacook Pond in Searsmont (also in Waldo County).  
 Vinalhaven, The Vinalhaven Galsamander, Bandstand Park.

#### Lincoln County

Alna, Head Tide Historic District, both sides of Sheepscot River (11-19-74).  
 Alna Center, Alna Meetinghouse, Maine 218.  
 Damariscotta, Chapman-Hall House, Main and Vine Streets.  
 Damariscotta, Cottrill, Matthew, House, Main Street (5-2-74).  
 Damariscotta vicinity, Damariscotta Oyster Shell Heaps, Damariscotta River north of Damariscotta.  
 Dresden, Bowman-Carney House, 0.5 mile north of Maine 197 and west of Maine 128.  
 Dresden, Pownalborough Courthouse, Cedar Grove Road.  
 Edgecomb, Fort Edgecomb, on Davis Island in the Sheepscot River.  
 New Castle, Kavanaugh, Governor Edward, House, Maine 213 (Damariscotta Mills) (5-3-74).  
 New Castle, St. Patrick's Catholic Church, Academy Road.  
 Pemaquid vicinity, Harrington Meetinghouse, northwest of Pemaquid on Old Harrington Road.  
 Pemaquid Beach vicinity, Fort William Henry, northwest of Pemaquid Beach.  
 Pemaquid Beach vicinity, Pemaquid Restoration and Museum, Pemaquid Point.  
 South Bristol, Thompson Ice House, Maine 129 (12-31-74).  
 Waldoboro, U.S. Custom House and Post Office (Waldoboro Public Library), Main Street (1-18-74).  
 Waldoboro vicinity, German Church and Cemetery, Maine 32, 1 mile south of Waldoboro.  
 Wiscasset, \*Nickels-Sortwell House, northeast corner of Main and Federal Streets.  
 Wiscasset, Scott, George, House (Octagon House), Federal Street.  
 Wiscasset, U.S. Customhouse (Old Customhouse) and Post Office, Water Street.  
 Wiscasset, Wiscasset Historic District.  
 Wiscasset, Wiscasset Jail and Museum, Maine 218.

#### Oxford County

Bethel, Mason, Dr. Moses, House (Ada Durrell House), Broad Street.  
 Fryeburg Center vicinity, Hemlock Bridge, Across the Old Course Saco River, northeast of Fryeburg Center.  
 Hiram vicinity, Wadsworth Hall, south of Hiram (1-21-74).  
 Newry vicinity, Sunday River Bridge, across the Sunday River west of Newry.  
 Paris Hill, Paris Hill Historic District.  
 Porter vicinity, Porter Old Meetinghouse, north of Porter off Maine 25.  
 Porter vicinity, Porter-Parsonfield Bridge, 0.5 mile south of Porter (also in York County).  
 Rumford, Strathglass Park District, bounded by Lincoln Avenue, Hancock Street, Maine Avenue and York Street (10-18-74).  
 South Andover, Lovejoy Bridge, across the Ellis River.  
 Wilsons Mills vicinity, Bennett Bridge, across the Magalloway River 1.5 miles south of Wilsons Mills.

#### Penobscot County

Bangor, Adams-Pickering Block, corner of Main and Middle Streets (5-2-74).  
 Bangor, Bangor House, 174 Main Street.  
 Bangor, Bangor Standpipe, Jackson Street (8-30-74).  
 Bangor, Blake House, 107 Court Street.  
 Bangor, Broadway Historic District.  
 Bangor, Farrar, Samuel, House, 123 Court Street (5-23-74).  
 Bangor, Godfrey-Kellogg House, 212 Kenduskeag Avenue.  
 Bangor, Grand Army Memorial Home, 159 Union Street.  
 Bangor, Jonas Cutting-Edward Kent House, 48-50 Penobscot Street.  
 Bangor, Low, Joseph W., House, 51 Highland Street (12-4-73).  
 Bangor, Morse Bridge, Valley Avenue, across Kenduskeag Stream.  
 Bangor, Morse & Co. Office Building, Harlow Street.  
 Bangor, Mt. Hope Cemetery District, U.S. 2 (12-4-74).  
 Bangor-Brewer, Site of Penobscot Expedition, Penobscot River between Bangor and Brewer, at the mouth of the Kenduskeag River.  
 Bangor, St. John's Catholic Church, York Street.  
 Bangor, Smith, Zebulon, House, 55 Summer Street (1-21-74).  
 Bangor, Symphony House, 166 Union Street.  
 Bangor, Wheelwright Block, 34 Hammond Street (7-18-74).  
 Corinna, Stewart Free Library, Maine 11/43 (7-30-74).  
 East Corinth vicinity, Skinner Settlement, Corinth Village, 3.5 miles west of East Corinth on Kenduskeag-Exeter Mills Road.  
 Old Town, St. Anne's Church and Mission Site, on Indian Island off Maine 43 (11-26-73).  
 Old Town, St. James Episcopal Church, Centre Street (11-19-74).  
 Orono, Colburn, William, House, 91 Bennoch Road.  
 Orono, Treat, Nathaniel, House, 114 Main Street (9-20-73).  
 Orono, Washburn, Governor Israel, House, 120 Main Street.  
 Robyville, Robyville Bridge, across the Kenduskeag Stream.

#### Piscataquis County

Brownville Junction vicinity Katahdin Iron Works, 5 miles north of Brownville Junction on Route 11, follow gravel road for 6 miles.  
 Chesuncook, Chesuncook Village, northwest shore, Chesuncook Lake.  
 Gullford vicinity, Low's Bridge, across the Piscataquis River between Gullford and Sangerville.

Millinocket vicinity, Ambajefus Boom House, about 11 miles northwest of Millinocket on the Ambajefus Lake.

#### Sagadahoc County

Arnold Trail to Quebec (see Franklin County).  
 Bath, Bath Historic District.  
 Bath, Percy and Small Shipyard, 451 Washington Street.  
 Bath, Seguin (tugboat), Bath Marine Museum.  
 Bath, U.S. Customhouse and Post Office, 25 Front Street.  
 Bath, Winter Street Church, corner of Washington and Winter Streets.  
 Popham Beach vicinity, Fort Popham Memorial, north of Popham Beach on Hunnewell Point.  
 Popham Beach vicinity, Popham Colony Sife, northeast of Sabino Head at the end of Maine 209.  
 Richmond, Richmond Historic District, bounded roughly by the Kennebec River, South, Hight, and Main Streets (11-12-73).  
 Richmond, Southard Block, 25 Front Street.  
 Topsham, Pejepscot Paper Company, off U.S. 201 at Androscooggin River (9-17-74).

#### Somerset County

Arnold Trail to Quebec (see Franklin County).  
 Fairfield, Connor-Bovie House, 22 Summit Street (1-18-74).  
 Fairfield, Lawrence Library, off U.S. 201 (12-31-74).  
 Madison vicinity, Old Point and Sebastian Rale Monument, south of Madison off Alternate U.S. 201.  
 New Portland vicinity, New Portland Wire Bridge, Wire Bridge Road, over the Carra-basset River.  
 Skowhegan, Coburn, Governor Abner, House, Main Street (7-30-74).

#### Waldo County

Georges River Canal (see Knox County).  
 Belfast, Belfast National Bank, Main and Beaver Streets.  
 Belfast, Masonic Temple, High Street (U.S. 1).  
 Belfast, Primrose Hill Historic District, High and Anderson Streets (10-3-73).  
 Belfast, White, James P., House, 1 Church Street.  
 Frankfort vicinity, Mount Waldo Granite Works, south of Frankfort on U.S. 1-A (3-15-74).  
 Liberty, Old Post Office, Main Street (Route 173).  
 Prospect vicinity, \*Fort Knox State Park.  
 Searsport, Penobscot Marine Museum, Church Street.  
 Stockton Springs vicinity, Fort Pownall Memorial, southeast of Stockton Springs on Fort Point.  
 Winterport, Winterport Congregational Church, Alternate U.S. 1.

#### Washington County

Columbia Falls, Ruggles House, Main Street.  
 East Machias, East Machias Historic District, High, Water, and Bridge Streets.  
 East Mathias vicinity, "The Rim" and Site of Fort Foster, South of East Mathias off U.S. 1 (7-23-73).  
 Eastport, Fort Sullivan, Moose Island; Barracks, 74 Washington Street.  
 Machias, Burnham Tavern, Main Street.  
 Machiasport vicinity, Fort O'Brien (Fort Machias), south of Machiasport on secondary road.  
 Robbinston vicinity, Mansion House (General John Brewer House), north of Robbinston on U.S. 1.  
 St. Croix Junction vicinity, St. Croix Island National Monument, on the international boundary, in the St. Croix River.

## York County

Biddeford, *Biddeford City Hall*, 205 Main Street.  
 Biddeford, *First Parish Meetinghouse*, Old Pool Road.  
 Biddeford, *U.S. Post Office*, 35 Washington Street.  
 Biddeford Pool, *Fletcher's Neck Life Saving Station*, Ocean Avenue (11-1-74).  
 Eliot vicinity, *Frost Garrison and House*, Frost's Hill.  
 Kennebunk, *Kennebunk Historic District*, both sides of Maine 35 from Kennebunk River to U.S. 1, radiating streets at intersection (6-5-74).  
 Kennebunk, *Lord Mansion (Clark Mansion)*, 20 Summer Street.  
 Kennebunkport, *Lord Captain Nathaniel, Mansion*, corner of Pleasant and Green Streets (9-20-73).  
 Kennebunkport, *Perkins Tide Mill*, Mill Lane (9-7-73).  
 Kennebunkport, *U.S. Custom House (Louis T. Graves Memorial Public Library)*, Main Street (1-18-74).  
 Kittery vicinity, *Isles of Shoals*, 6.5 miles southeast of Kittery (5-16-74).  
 Kittery Point, *Lady Pepperrell House*, Maine 103.  
 Kittery Point, *Pepperrell, William, House*, Pepperrell Cove on Maine 103 (8-14-73).  
 Kittery Point vicinity, *Fort McClary*, off Maine 103 near Fort McClary State Park.  
 Porter vicinity, *Porter-Parsonfield Bridge* (see Oxford County).  
 South Berwick, *Hamilton, Jonathan, House*, Vaughan's Lane and Old South Road.  
 South Berwick, *Jewett, Sarah Orne, House*, Junction of Maine 4 and 236.  
 York, *Hancock, John, Warehouse*, Lindsay Road.  
 York, *Old Schoolhouse*, York Street (on the Village Green).  
 York, *Old York Gaol*, 4 Lindsay Road.  
 York, *York Historic District* (7-16-73).  
 York vicinity, *McIntire Garrison House*, 5 miles west of York on Maine 91.

## Massachusetts

## Barnstable County

Barnstable, *Old Jail*, Main Street and Old Jail Lane.  
 Chatham, *Brandeis, Louis, House*, Neck Lane. Hyannis Port, *Kennedy Compound*, Irving and Marchant avenues (11-28-72).  
 Dennis, *Dennis, Josiah, Manse*, Nobsusset Road at Whig Street (2-15-74).  
 Orleans, *French Cable Station*, southeast corner of Cove Road and Route 28.  
 Provincetown, *First Universalist Church*, 236 Commercial Street.

## Berkshire County

Florida and Savoy vicinity, *Mohawk Trail*, along the bank of the Cold River (also in Franklin County).  
 Hancock, *Hancock Town Hall*, Main Street.  
 Interlaken, *Citizens Hall*, Stockbridge, off U.S. 90.  
 Lanesborough, *St. Luke's Episcopal Church*, U.S. 7.  
 Lenox vicinity, *The Mount (Edith Wharton Estate)*, south of Lenox on U.S. 7.  
 Lenox, *Lenox Library*, 18 Main Street.  
 North Adams, *Beaver Mill*, Beaver Street.  
 North Adams, *Freight Yard Historic District*, Boston and Maine Freight House Area, Troy and Greenfield Railroad Depot and Freight Area.  
 North Adams, *Hoosac Tunnel*, from North Adams on the west to the Deerfield River on the east (11-2-73).  
 North Adams, *Monument Square-Eagle Street Historic District*.  
 North Adams, *Windsor Print Works*, 121 Union Street.  
 Pittsfield, *Melville, Herman, House (Arrowhead)*, Holmes Road.

Pittsfield, *Hancock Shaker Village*, west of Pittsfield on U.S. 20.  
 Pittsfield, *Old Town Hall*, 45 East Street.  
 Pittsfield, vicinity, *South Mountain Concert Hall*, south of Pittsfield off U.S. 7/20 on New South Mountain Road (8-14-73).  
 South Lee, *Merrell Tavern*, Massachusetts 102.  
 Stockbridge, *Mission House*, Main Street.  
 Stockbridge vicinity, *Chesterwood (Daniel Chester French Home and Studio)*, 2 miles west of Stockbridge.

## Bristol County

Dighton vicinity, *Dighton Rock*, across the Taunton River from Dighton in Dighton Rock State Park.  
 Easton, *Bay Road*, 410-535 Bay Road (Foundry Street to the Norton town line).  
 Easton, *North Easton Historic District*, bounded roughly by both sides of Lincoln, Main, and Elm Streets; south side of Canton; and west side of Route 138.  
 Easton, *North Easton Railroad Station*, off Oliver Street on railroad right-of-way.  
 Fairhaven, *Fort Phoenix*, south of U.S. 6 in Fort Phoenix Park.  
 Fall River, *Academy Building*, South Main Street.  
 New Bedford, *Fort Taber District*, on Wharf Road, within Fort Rodman Military Reservation.  
 New Bedford, *New Bedford Historic District*, bounded by Front Street on the east, Elm Street on the north, Acushnet Avenue on the west, and Commercial Street on the south.  
 New Bedford, *Old Third District Courthouse*, Second and William Streets.  
 New Bedford, *U.S. Customhouse*, southwest corner, Second and Williams Streets.  
 Norton, *Old Bay Road*, from Easton town line to Taunton town line (11-8-74).  
 Seekonk, *Martin House*, 940 Court Street (5-2-74).  
 Westport, *Cuffe, Paul, Farm*, 1504 Drift Road.

## Essex County

Amesbury, *Rocky Hill Meetinghouse and Parsonage*, Portsmouth Road and Elm Street.  
 Amesbury, *Whittier, John Greenleaf, Home*, 86 Friend Street.  
 Beverly, *Balch, John, House*, 448 Cabot Street.  
 Beverly, *Fish Flake Hill (Front Street) Historic District*, north and south sides of Front Street from Cabot to Bartlett Streets (excluding the lot on the northwest corner of Front and Cabot Streets).  
 Beverly, *Hale, Rev. John, House*, 39 Hale Street (10-9-74).  
 Beverly, *Holmes Oliver Wendell, House*, 868 Hall Street.  
 Boxford, *Boxford Village Historic District*, Middleton and Topsfield Roads and Main and Elm Streets.  
 Boxford, *Holyoke-French House*, Elm Street and Topsfield Road.  
 Boxford, *Spoford-Barnes House*, Kelsey Road (9-6-74).  
 Boxford vicinity, *House Village Historic District*, northeast of Boxford on Massachusetts 97.  
 Danvers, *Derby Summer House*, Glen Magna Estate, Ingersoll Street.  
 Danversport, *Fowler House*, 166 High Street (9-17-74).  
 Gloucester, *Front Street Block*, West End, 55-71 Main Street (5-8-74).  
 Gloucester, *Gloucester City Hall*, Dale Avenue.  
 Gloucester, *Hammond Castle*, 80 Hesperus Avenue.  
 Gloucester, *Lane, Fitz Hugh, House*, harbor side of Rogers Street.  
 Hamilton, *Hamilton Historic District*, Bay Road (Nos. 540-700 and 563-641).  
 Ipswich, *Choate Bridge*, over the Ipswich River, South Main Street.

Ipswich, *Whipple, John, House*, 53 South Main Street.  
 Lawrence, *Essex Company Machine Shop*, Union Street.  
 Lawrence, *Mechanics Block Historic District*, 107-139 Garden Street, 6-38 Orchard Street.  
 Marblehead, *Abbot Hall*, Washington Square (9-6-74).  
 Marblehead, *Gerry, Elbridge House*, 44 Washington Street.  
 Marblehead, *Glover, General John, House*, 11 Glover Street.  
 Marblehead, *Lee Jeremiah, House*, Washington Street.  
 Marblehead, *St. Michael's Church*, 26 Pleasant Street.  
 Newbury, *Spencer-Pierce-Little House*, end of Little's Lane, east of U.S. 1A.  
 Newburyport, *Cushing, Caleb, House*, 98 High Street.  
 Newburyport, *Market Square Historic District*, Market Square and properties fronting on State, Merrimac, Liberty, and Water Streets.  
 Newburyport, *U.S. Customhouse*, 25 Water Street.  
 North Andover, *Osgood, Samuel, House*, 440 Osgood Street (12-30-74).  
 North Andover, *Barnard, Parson, House*, 179 Osgood Street (9-6-74).  
 Peabody, *Peabody Institute Library*, Main Street.  
 Peabody, *Peabody City Hall*, 24 Lowell Street.  
 Salem, *Bouditch, Nathaniel, House*, 9 North Street.  
 Salem, *Chestnut Street District*, bounded roughly by Broad, Flint, Federal, and Summer Streets (8-28-73).  
 Salem, *City Hall*, 93 Washington Street.  
 Salem, *Essex Institute Historic District*, 132-134, 128, 126 Essex Street and 13 Washington Square West.  
 Salem, *Fort Pickering (Fort William, Fort Anne)*, southeastern part of Winter Island.  
 Salem, *Gardner-Pingree House*, 128 Essex Street.  
 Salem, *Gedney and Cox Houses*, 19 and 21 High Street (10-1-74).  
 Salem, *Hamilton Hall*, 9 Cambridge Street.  
 Salem, *House of Seven Gables Historic District*, Turner, Derby, and Hardy Streets.  
 Salem, *Old Town Hall Historic District*, 215-231 Essex Street, 121-145 Washington Street, 6-34 Front Street, and Derby Square.  
 Salem, *Peabody Museum of Salem*, 161 Essex Street.  
 Salem, *Peirce-Nichols House*, 80 Federal Street.  
 Salem, *Salem Maritime National Historic Site*, Derby Street.  
 Salem, *Story, Joseph, House*, 26 Winter Street.  
 Salem, *Ward, John, House, Essex Institute*, 132 Essex Street.  
 Saugus, *Saugus Ironwork National Historic Site*, off U.S. 1.  
 Saugus, *Boardman House*, Howard Street.  
 Thacher's Island, *Twin Lights*, 1 mile off the coast, east of Rockport.  
 Topsfield, *Parson Capen House*, Howlett Street.  
 Wenham, *Claffin-Richards House*, 132 Main Street.  
 Wenham, *Wenham Historic District*, both sides of Main Street from Beverly city line to Hamilton city line.

## Franklin County

Buckland, *Griswold, Major Joseph, House*, Upper Street.  
 Charlemont vicinity, *Mohawk Trail* (see Berkshire County).  
 Deerfield, *Old Deerfield Village Historic District*.

## Hampden County

Chicopee, *City Hall*, Market Square (7-30-74).

Chicopee Falls, \*Bellamy, Edward, House, 91-93 Church Street.  
 Holyoke, Hadley Falls Company Housing District, The, center, North Canal, Grover, and Lyman Streets.  
 Holyoke, Wistariahurst, 238 Cabot Street.  
 Springfield, Ames Hill/Crescent Hill District, roughly both sides of Maple Street between Mill and Central Streets (both sides) (5-1-74).  
 Springfield, Court Square Historic District, bounded by Main, State, Broadway, Pynchon Streets and City Hall Place (5-2-74).  
 Springfield, First Church of Christ, Congregational, 50 Elm Street.  
 Springfield, Hampden County Courthouse, Elm Street.  
 Springfield, 1767 Milestones, between Boston and Springfield along the Old Post Road (also in Suffolk, Norfolk, Middlesex, and Worcester Counties).  
 Springfield, Mills-Stebbins Villa, 3 Crescent Hill (10-15-73).  
 Springfield, Quadrangle-Mattoon Street Historic District, bounded by Chestnut, State, and properties on either side of Mattoon, Salem, Edwards and Elliot Streets (5-8-74).  
 Springfield, \*Springfield Armory, Armory Square.

#### Hampshire County

Amherst, \*Dickinson, Emily, Home, 280 Main Street.  
 Cummington vicinity, \*Bryant, William Cullen, Homestead, 2 miles from Cummington on side road.  
 Hadley, Porter-Phelps-Huntington House, 130 River Drive.  
 Pelham, Pelham Town Hall Historic District, Amherst Road at the corner of Daniel Shays Highway.

#### Middlesex County

1767 Milestones (see Hampden County).

Acton, Faulkner Homestead, High Street.  
 Acton, Isaac Davis Trail (Acton Trail), from Acton, along Hayward Street, Musket Drive, Main Street, Strawberry Hill Road, Barrett's Mill Road, and Barnes Hill Road to Concord.  
 Arlington, Arlington Town Center District, bounded by Massachusetts Avenue, Academy, Pleasant, and Maple Streets (7-18-74).  
 Arlington, Old Schwamb Mill, 17 Mill Lane and 29 Lowell Street (10-7-71).  
 Arlington, Russell, Jason, House, 7 Jason Street (10-9-74).  
 Bedford, Lane, Job, House, 295 North Road.  
 Billerica, Sabbath Day House, 20 Andover Road (8-14-73).  
 Billerica, Billerica Town Common District, bounded by Cummings Street, and Concord and Boston roads (8-14-73).  
 Cambridge, Austin Hall, Harvard University campus.  
 Cambridge, Brattle, William, House, 42 Brattle Street.  
 Cambridge, Cambridge Common Historic District, 0-18 Garden Street; 1-13 Waterhouse Street; 1448, 1511-1553 Massachusetts Avenue; Cambridge and Peabody Streets.  
 Cambridge, \*Christ Church, Garden Street.  
 Cambridge, Cooper-Frost-Austin House, 21 Linnaean Street.  
 Cambridge, \*Elmwood (James Russell Lowell Home), Elmwood Avenue.  
 Cambridge, Fuller, Margaret, House, 71 Cherry Street.  
 Cambridge, Fort Washington, 95 Waverly Street.  
 Cambridge, \*Gray, Asa, House, 88 Garden Street.  
 Cambridge, \*Hastings, Oliver, House, 101 Brattle Street.  
 Cambridge, \*Massachusetts Hall, Harvard University, Harvard University Yard.

Cambridge, \*Memorial Hall, Harvard University, Harvard University campus.  
 Cambridge, Old Harvard Yard, Massachusetts Avenue and Cambridge Street.  
 Cambridge, Pratt, Dexter, House, 54 Brattle Street.  
 Cambridge, \*Sever Hall, Harvard University, Harvard University campus.  
 Cambridge, \*University Hall, Harvard University, Harvard University campus.  
 Cambridge, \*Vassall, John, House (Craigie-Longfellow House), 105 Brattle Street.  
 Chelmsford, Old Chelmsford Garrison House Complex, 105 Garrison Road.  
 Concord, \*Alcott, Louisa May, House (Orchard House), Lexington Road.  
 Concord, Barrett, Colonel James, Farm, 448 Barrett's Mill Road (11-15-73).  
 Concord, \*Emerson, Ralph Waldo, Home, Lexington Road and Cambridge Turnpike.  
 Concord, Minute Man National Historical Park (also in the towns of Lincoln and Lexington).  
 Concord, \*Old Manse, Monument Street.  
 Concord, \*Wright's Tavern, Lexington Road, opposite the Burying Ground.  
 Concord vicinity, Brooks, Daniel, House, east of Concord off Massachusetts 2 on Brooks Road (10-25-73).  
 Concord vicinity, \*Walden Pond, 1.5 miles south of Concord.  
 Lexington, \*Buckman Tavern, Hancock Street, on the east side of Lexington Green.  
 Lexington, \*Hancock-Clarke House, 35 Hancock Street.  
 Lexington, \*Lexington Green, Massachusetts and Hancock Streets.  
 Lincoln, The Grange, Codman Road (4-18-74).  
 Lowell, Chelmsford Glass Works' Long House, 139-141 Baldwin Street.  
 Lowell, Middlesex Canal, runs southeasterly from Lowell to Boston.  
 Lincoln vicinity, Hear Tavern, northeast of Lincoln on Massachusetts 2 (7-23-73).  
 Medford, Grace Episcopal Church, 160 High Street.  
 Medford, \*Royall, Isaac, House, 15 George Street.  
 Medford, \*Tufts, Peter, House, 350 Riverside Avenue.  
 Newton, Jackson Homestead, 527 Washington Street.  
 Natick, \*The Parsonage (Horatio Alger House), 16 Pleasant Street.  
 Sudbury, Wayside Inn Historic District, Old Boston, Post Road.  
 Waltham, \*Gore Place, 52 Gore Street.  
 Waltham, \*The Vale (Theodore Lyman Estate), Lyman and Beaver Streets.  
 Wayland, Wayland Center Historic District, irregular pattern along both sides of U.S. 20 and Mass. 27 (9-6-74).  
 Weston, Golden Ball Tavern, 662 Boston Post Road.  
 Woburn, Baldwin, Loammi, Mansion, 2 Alfred Street (11-5-74).  
 Woburn, 1790 House, 827 Main Street (10-9-74).

#### Nantucket County

Nantucket, \*Coffin, Jethro, House, Sunset Hill.  
 Nantucket, \*Nantucket Historic District.  
 Nantucket, NOSSKA (steamship), Steamboat Wharf, Nantucket Harbor (5-2-74).

#### Norfolk County

1767 Milestones (see Hampden County).  
 Braintree, Thayer, General Sylvanus, House, 786 Washington Street (12-3-74).  
 Brookline, John Fitzgerald Kennedy National Historic Site, 83 Beals Street.  
 Brookline, \*Olmsted, Frederick Law, House, 99 Warren Street.  
 Brookline (also in Suffolk County), Olmsted Park System, encompassing the Back Bay Fens, Muddy River, Olmsted (Leverett) Park, Jamaica Park, Arborway, and Franklin Park.

Dedham, \*Fairbanks House, Eastern Avenue and East Street.  
 Dedham, \*Norfolk County Courthouse, 650 High Street.  
 Medfield, First Parish Unitarian Church, North Street (4-18-74).  
 Mills, Partridge, John, House, 315 Exchange Street (10-15-74).  
 Milton, \*Forbes, Captain Robert B., House, 215 Adams Street.  
 Milton, Holbrook, Dr. Amos, House, 203 Adams Street (4-18-74).  
 Milton, Suffolk Resolves House (Daniel Vose Residence), 1370 Canton Avenue (7-23-73).  
 Quincy, Adams Academy, 8 Adams Street (9-8-74).  
 Quincy, \*Adams, John, Birthplace, 133 Franklin Street.  
 Quincy, \*Adams, John Quincy, Birthplace, 141 Franklin Street.  
 Quincy, Adams National Historic Site, 135 Adams Street.  
 Quincy, Massachusetts Hummock, on Squantum Street, about 1,000 feet northeast of the intersection with Morrissey Boulevard.  
 Quincy, Quincy Granite Railway, Bunker Hill Lane (10-15-73).  
 Quincy, Quincy Granite Railway Incline, Mullin Avenue.  
 Quincy, Quincy Homestead, 34 Butler Road.  
 Quincy, Thomas Crane Public Library, 40 Washington Street.  
 Quincy, \*United First Parish Church (Unitarian) of Quincy, 1266 Hancock Street.  
 Sharon, Cobb's Tavern, 41 Bay Road (8-7-74).  
 Stoughton, Stoughton Railroad Station, 53 Wyman Street (1-21-74).

#### Plymouth County

Cohasset vicinity, Cushing Homestead, west of Cohasset on Massachusetts 128.  
 Hingham, \*Lincoln, General Benjamin, House, 181 North Street.  
 Hingham, \*Old Ship Meetinghouse, Main Street.  
 Marshfield, \*Webster, Daniel, Law Office, Careswell and Webster Streets.  
 Middleboro vicinity, Wapanucket Site, SW of Middleboro off MA 25 (6-4-73).  
 Plymouth, \*Cole's Hill, Carver Street.  
 Plymouth, Harlow Old Fort House, 119 Sandwich Street (12-27-74).  
 Plymouth, Howland, Jabez, House, 33 Sandwich Street (10-9-74).  
 Plymouth, National Monument to the Forefathers, Allerton Street (8-30-74).  
 Plymouth, Old County Courthouse, corner of Loyden and Market Streets.  
 Plymouth, Pilgrim Hall, 75 Court Street.  
 Plymouth, Plymouth Antiquarian House, 126 Water Street (12-27-74).  
 Plymouth, Plymouth Rock, Water Street.  
 Plymouth, Sparrow, Richard, House, 42 Summer Street (10-9-74).

#### Suffolk County

Belmont, \*Red Top (William Dean Howells House), 90 Somerset Street.  
 Boston, African Meetinghouse, 8 Smith Street.  
 Boston, Ames Building, 1 Court Street (4-26-74).  
 Boston, Arlington Street Church, corner of Arlington and Boylston Streets.  
 Boston, Armory of the First Corps of Cadets, 97-105 Arlington Street and 130 Columbus Avenue.  
 Boston, \*Arnold Arboretum, 22 Divinity Avenue.  
 Boston, Back Bay Historic District (8-14-73).  
 Boston, \*Beacon Hill Historic District, bounded roughly by Beacon Street on the south, Embankment Road on the west, Cambridge Street on the north, and Hancock and Bowdoin Streets on the east.  
 Boston, Blackstone Block Historic District, bounded by Union, Hanover, Blackstone, and North Streets.

- Boston, \**Boston Athenaeum*, 10½ Beacon Street.
- Boston, *Boston Common and Public Garden*, Beacon, Park, Tremont, Boylston, and Arlington Streets.
- Boston, \**Boston Light*, Little Brewster Island, Boston Harbor.
- Boston, \**Boston Naval Shipyard*, east of Chelsea Street, Charlestown.
- Boston, *Boston Public Library*, Copley Square.
- Boston, \**Bunker Hill Monument*, Breed's Hill.
- Boston, \**U.S.S. Constitution*, Boston Naval Shipyard.
- Boston, *Copp's Hill Burial Ground*, Charter, Snowhill, and Hull Streets (4-18-74).
- Boston, *Crowninshield House*, 164 Marlborough Street.
- Boston, *Custom House District*.
- Boston, *Cyclorama Building*, 543-547 Tremont Street.
- Boston, *Dorchester Heights National Historic Site*, South Boston.
- Boston, *Eliot, John, Square District*, John Eliot Square.
- Boston, \**Ether Dome*, Massachusetts General Hospital, Fruit Street.
- Boston, \**Faneuil Hall*, Dock Square.
- Boston, *First Baptist Church (Brattle Square Church)*, Commonwealth Avenue and Clarendon Street.
- Boston, \**First Harrison Gray Otis House*, 141 Cambridge Street.
- Boston (South), *Fort Independence*, Castle Island.
- Boston, *Fulton-Commercial Streets District*, Fulton, Commercial, Mercantile, Lewis and Richmond Streets.
- Boston, \**Harding, Chester, House*, 16 Beacon Street.
- Boston, \**Headquarters House*, 55 Beacon Street.
- Boston, \**King's Chapel*, Tremont and School Streets.
- Boston, *King's Chapel Burying Ground*, Tremont Street (5-2-74).
- Boston, \**Long Wharf and Customhouse Block*, foot of State Street.
- Boston, *Loring-Greenough House*, 12 South Street.
- Boston, \**Massachusetts General Hospital*, Fruit Street.
- Boston, \**Massachusetts Historical Society*, 1154 Boylston Street.
- Boston, \**Massachusetts Statehouse*, Beacon Hill.
- Boston, *Old Corner Bookstore*, northwest corner of Washington and School Streets.
- Boston, \**Old South Church in Boston*, 845 Boylston Street.
- Boston, \**Old City Hall*, School and Providence Streets.
- Boston, \**Old North Church*, Christ Church, 193 Salem Street.
- Boston, \**Old South Meetinghouse*, Milk and Washington Streets.
- Boston, \**Old Statehouse*, Washington and State Streets.
- Boston, \**Old West Church*, 131 Cambridge Street.
- Boston, *Olmsted Park System* (see Norfolk County).
- Boston, *Otis, (First) Harrison Gray, House*, 141 Cambridge Street.
- Boston, *Otis, (Second) Harrison Gray, House*, 85 Mount Vernon Street (7-27-73).
- Boston, *Park Street District*, Tremont, Park and Beacon Streets (5-1-74).
- Boston, \**Parkman, Francis, House*, 50 Chestnut Street.
- Boston, \**Pierce-Highborn House*, 29 North Square.
- Boston, \**Quincy Market*, bounded by Clinton, Commercial, and Chatham Streets, and Merchants Row.
- Boston, \**Revere, Paul, House*, 19 North Square.
- Boston, *Roxbury High Fort*, Beech Glen Street and Fort Avenue.
- Boston, \**St. Paul's Church*, 136 Tremont Street.
- Boston, \**Sears, David, House (Somerset Club)*, 42 Beacon Street.
- Boston, *South End District*.
- Boston, *1767 Milestones* (see Hampden County).
- Boston, *Suffolk County Courthouse*, Pemberton Square (5-8-74).
- Boston, \**Sumner, Charles, House*, 20 Hancock Street.
- Boston (Charlestown), *Town Hill District*.
- Boston, \**Tremont Street Subway*, beneath Tremont, Boylston, and Washington Streets.
- Boston, \**Trinity Church*, Copley Square.
- Boston, *Trinity Rectory*, northeast corner of Clarendon and Newbury Streets.
- Boston, *Winthrop Building*, 7 Water Street (4-18-74).
- Boston, *Youth's Companion Building (Sawyer Building)*, 209 Columbus Avenue (5-2-74).
- Boston harbor, \**Fort Warren*, Georges Island.
- Boston-Milton, *Paul's Bridge*, Neponset Valley Parkway, across the Neponset River.
- Charlestown, *Phipps Street Burying Ground*, Phipps Street (5-15-74).
- Chelsea, *Bellingham-Cary House*, 34 Parker Street (9-8-74).
- Chelsea, *Naval Hospital Boston*, 1 Broadway (8-14-73).
- Dorchester, *Blake, James, House*, 735 Columbia Road (5-1-74).
- Dorchester, *Clapp Houses*, 190 & 195 Boston Street (5-2-74).
- Dorchester, *Dorchester North Burying Ground*, Stoughton Street and Columbia Road (4-18-74).
- Dorchester, *Pierce House*, 24 Oakton Avenue (4-26-74).
- Revere, *Slade Spice Mill*, 770 Revere Beach Parkway.
- Roxbury, *Eliot Burying Ground*, Eustis and Washington Streets (6-25-74).
- Roxbury, \**Garrison, William Lloyd, House*, 125 Highland Street.
- Roxbury, *Hale, Edward Everett, House*, 12 Morley Street.
- Roxbury, *Kittridge, Alban, House*, 12 Linwood Street.
- Roxbury, \**Shirley-Eustis House*, 31-37 Shirley Street.
- West Roxbury, \**Brook Farm*, 670 Baker Street.
- Worcester County
- Auburn vicinity, \**Goddard Rocket Launching Site*, ninth fairway, Pakachoag Golf Course, Pakachoag Road.
- Lancaster, \**First Church of Christ*, facing the Common.
- North Uxbridge, *Crown and Eagle Mills*, 123 Hartford Avenue East.
- North Uxbridge, *Rogerson's Village Historic District*, north and south sides of Hartford Avenue.
- Northborough, *Northborough Town Hall*, northeast corner of West Main and Blake Streets.
- Northbridge, Uxbridge, *Blackstone Canal*, east of Route 122, from Northbridge to Uxbridge.
- 1767 Milestones (see Hampden County).
- Rutland, \**Putnam, General Rufus, House*, 344 Main Street.
- Uxbridge vicinity, *Friends Meetinghouse*, south of Uxbridge on Massachusetts 146 (1-24-74).
- West Boylston, *Old Stone Church*, off Massachusetts 140.
- Worcester, \**American Antiquarian Society*, 185 Salisbury Street.
- Worcester, *Elm Park*, bounded by Elm, Russell, Highland, and Pleasant Streets, and by private properties on the west and north of Federal and Marmon Places (excludes the property of Worcester High School on Highland Street).
- Worcester, *Massachusetts Avenue Historic District*, between Salisbury Street and Drury Lane.
- Worcester, *Mechanics Hall*, 321 Main Street.

## Maryland

### Allegany County

- Chesapeake and Ohio Canal National Historical Park* (also in Frederick, Montgomery, and Washington Counties, Md.; in D.C.; and Morgan County, W. Va.).
- Cumberland, *Bell Tower Building (Allegany County League for Crippled Children)*, southwest corner of Bedford and Liberty Streets.
- Cumberland, *City Hall*, North Center Street between Frederick and Bedford Streets.
- Cumberland, *Old Post Office*, southwest corner of Frederick and Liberty Streets.
- Cumberland, *Washington Street Historic District*, east bank of Wills Creek to mid-600 block of Washington Street and Prospect Square.
- Cumberland, *Western Maryland Railway Station*, Canal Street.
- La Vale, *La Vale Tollgate House*, U.S. 40.
- Oldtown, *Cresap, Michael, House*, north side of Main Street at Green Spring Road.
- Lonaconing, *Lonaconing Furnace*, behind the Central Elementary School on East Main Street.

### Anne Arundel County

- Annapolis, *Artisan's House*, 43 Pinkney Street.
- Annapolis, \**Brice House*, 42 East Street.
- Annapolis, *Callahan, John, House*, 164 Conduit Street (10-2-73).
- Annapolis, \**Chase-Lloyd House*, 22 Maryland Avenue.
- Annapolis, \**Colonial Annapolis Historic District*, district boundaries approximate those of the city plan of 1695.
- Annapolis, *Creagh, Patrick, House*, 160 Prince George Street.
- Annapolis, \**Hammond-Harwood House*, Maryland Avenue and King George Street.
- Annapolis, \**Maryland Statehouse*, State Circle.
- Annapolis, *Mount Moriah A.M.E. Church*, 84 Franklin Street.
- Annapolis, *Old City Hall & Engine House*, 211-213 Main Street.
- Annapolis, \**Paca House and Garden*, 186 Prince George Street.
- Annapolis, \**Stewart, Peggy, House*, 207 Hanover Street.
- Annapolis, \**U.S. Naval Academy*, Maryland Avenue and Hanover Street.
- Annapolis, \**Whitehall*, off St. Margaret's Road.
- Bristol vicinity, *St. James Church*, 3 miles east of Bristol on Maryland 2.
- Crownsville, *St. Paul's Chapel*, Maryland 178 at Crownsville Road.
- Crownsville vicinity, *Belvoir*, approximately 0.5 mile east of Crownsville on Maryland 178.
- Davidsonville, *Mount Airy*, on Mount Airy Road off Maryland 424.
- Davidsonville vicinity, *All Hallows' Church*, intersection of Maryland 2, All Hallows' Church Road, and South River Club Road.
- Davidsonville vicinity, *Summer Hill*, east of Davidsonville off Maryland 214 (7-25-74).
- Deale vicinity, *Sudley*, north of Deale off Maryland 468 on Old Sudley Road.
- Friendship vicinity, *Holly Hill*, Maryland 261, 1.5 miles east of Solomon's Island Road.

Galesville vicinity, *Cedar Park*, 4.4 miles south of intersection of Maryland 214 and 468 and 1.5 miles north of intersection of Maryland 255 and 468.

Galesville vicinity, \**Tulip Hill*, c. 2.5 miles west of Galesville on Owensville Road. Gambrills, *Hammond Manor House* (U.S. Naval Academy Dairy Farm), U.S. Naval Academy Dairy off MD 175 (10-16-74).

Harwood vicinity, *Larkin's Hill Farm*, off Maryland 2 on Mill Swamp Road.

Harwood vicinity, *Larkin's Hundred*, on Mill Swamp Road, 1 mile east of Maryland 2 and 0.9 mile west of Maryland 468.

Harwood vicinity, *Mary's Mount*, 0.5 mile east of Maryland 2 and south of Mill Swamp Road.

Harwood vicinity, *Obligation*, west side of Maryland 2, 0.2 mile south of intersection of Maryland 2 and Mill Swamp Road.

Iglehart, *Iglehart*, west side of Maryland 178.

Lothian vicinity, *Burrages End*, Nutwell Road off Maryland 2.

Owensville, *Christ Church*, Owensville Road (Md. 255).

Owensville vicinity, *Evergreen*, Sudley Road, 2 miles southeast of Maryland 255.

Sandy Point, *Sandy Point Farm House*, Sandy Point State Park.

South River vicinity, *The South River Club*, South River Club Road, 1 mile east of Maryland 2 and 0.4 mile west of Maryland 468.

Woodland Beach vicinity, \**London Town Public House*, south bank of the South River, c. 0.5 mile northeast of Woodland Beach.

#### Baltimore (independent city)

*American Brewery* (*Wiessner Brewery*), 1701 North Gay Street.

*Baltimore City Hall*, 100 North Holliday Street.

\**Baltimore and Ohio Transportation Museum and Mount Clare Station*, Pratt and Poppleton Streets.

*Battle Monument*, Center of Calvert Street between Fayette and Lexington Streets.

*Bolton Hill Historic District*, bounded on the north by North Avenue, on the northeast by Mount Royal Avenue, on the east by Cathedral Street, on the south by Dolphin Street, and on the southwest by Madison Avenue.

*Carroll Mansion*, 800 East Lombard Street.

\**Carrollton Viaduct*, Gwynn's Falls near Carroll Park.

*Clifton Park Valve House*, 2801 Harford Road.

\**U.S. Frigate Constellation*, Pier 1, Pratt Street.

*Cylburn House and Park Historic District*, 4915 Green Spring Avenue.

*Davidge Hall*, 522 West Lombard Street (4-24-74).

*Dickeyville Historic District*, within the Baltimore city line, north and south of Gwynn's Falls, east and west sides of Forest Park Avenue.

*Druid Hill Park Historic District*.

*Eastern Female High School*, 249 Alsquith Street.

*Emerson Bromo-Seltzer Tower*, 312-318 West Lombard Street.

*Engine House No. 6*, 416 North Gay Street.

*Federal Hill Historic District*, bounded on the north by Hughes Street, on the west by Hanover, on the south by Cross, and on the east by Piers.

*Fells Point Historic District*, bounded on the north by Alceanna Street, on the east by Wolfe Street, on the south by the harbor, and on the west by Dallas Street.

*First Presbyterian Church and Manse*, 200-210 West Madison Street.

\**First Unitarian Church*, 2-12 West Franklin Street.

\**The Flag House*, 844 East Pratt Street.

*Fort McHenry National Monument and Historic Shrine*, Locust Point, at the eastern end of Fort Avenue.

*Franklin Street Presbyterian Church and Parsonage*, 100 West Franklin Street and 504 Cathedral Street (parsonage).

\**Homeood*, North Charles and 34th Streets. *Howard Street Tunnel*, Beneath Howard Street from Mt. Royal Station to Camden Station.

*Lombard Street Bridge*, Lombard Street over Jones Falls Stream.

*Londontown Manufacturing Company, Inc.* (*Meadow Mill*), 3600 Clipper Mill Road.

*Lovely Lane Methodist Church*, 2200 St. Paul Street.

Baltimore (independent city), *McKim's School*, 1120 East Baltimore Street.

*Mother Seton House*, 600 North Paca Street.

\**Mount Clare*, Carroll Park.

*Mount Royal Station*, 1400 Cathedral Street.

\**Mount Vernon Place Historic District*, Mount Vernon Place and Washington Place.

*Mount Vernon Place United Methodist Church and Asbury House*, 2-10 East Mount Vernon Place.

\**Old Roman Catholic Cathedral* (*Minor Basilica*), 401 Cathedral Street.

*Old Town Friends Meeting House*, 1201 East Fayette Street (3-30-73).

*Otterbein Church*, 112 West Conway Street.

*Pascault Row*, 651-655 West Lexington Street.

\**Peale's Baltimore Museum* (*Municipal Museum of the City of Baltimore*), 225 North Holliday Street.

\**Phoenix Shot Tower*, southeast corner of Fayette and Front Streets.

\**Poe, Edgar Allan, House*, 203 Amity Street.

*Pool and Hunt Company Buildings*, 3500 Clipper Road.

*Roland Park Historic District*, irregular pattern between Belvedere Avenue, Falls Road, 39th Street and Stony Run (12-23-74).

*St. Alphonsus' Church, Rectory, Convent and Halle*, 112-116 and 125-127 Saratoga Street.

*St. John's Protestant Episcopal Church*, 3009 Greenmount Avenue (3-27-74).

*St. Luke's Church*, 217 North Carey Street (3-30-73).

*St. Mary's Seminary Building*, 600 North Paca Street.

\**St. Mary's Seminary Chapel*, 600 North Paca Street.

*St. Paul's Church Rectory*, 24 West Saratoga Street (3-20-73).

*St. Paul's Episcopal Church*, 233 North Charles Street (3-30-73).

*St. Vincent de Paul Roman Catholic Church*, 120 North Front Street (2-12-74).

*U.S. Customs House*, 40 South Gay Street (2-15-74).

*Westminster Presbyterian Church and Cemetery*, 509 W. Fayette Street (9-17-74).

#### Baltimore County

*Brooklandville, Brooklandwood*, Falls Road.

*Brooklandville, Rockland Historic District*, both sides of Falls Road (Maryland 25) at intersection of Old Court Road. (Maryland 133).

*Cockeysville vicinity, Stone Hall*, north of Cockeysville off Maryland 25 on Cuba Road (7-26-73).

*Fort Howard, Todd Farmhouse*, 9000 Old North Point Road (Maryland 20) (10-18-73).

*Glyndon, Glyndon Historic District* (9-20-73).

*Long Green vicinity, Prospect Hill*, northeast of Long Green on Kanes Road (7-26-73).

*Lutherville, Lutherville Historic District*, North of I-695, west of York Road, south of Ridgely Road, and east of Lutherville-Riderwood Drive.

*Phoenix, Eagle's Nest, Jarrettsville Pike* (Maryland 146) (7-25-74).

*Monkton vicinity, St. James' Church*, SE of Monkton off Monkton Road (Md. 138) (9-12-74).

*Pikesville vicinity, Sudbrook Park*, south of Pikesville off U.S. 140 on Greenwood Road (6-19-73).

*Relay, \*Thomas Viaduct, Baltimore & Ohio Railroad*, across the Patapsco River between Relay and Elkridge (also in Howard County).

*Stevenson vicinity, Fort Garrison*, Garrison Farms Court, south of Stevenson.

*Towson, Baltimore County Courthouse*, Washington Avenue between Pennsylvania and Chesapeake Avenues.

*Towson, Hampton National Historic Site*, Hampton Lane, 1 mile north of Interstate 695.

*Towson, \*Sheppard and Enoch Pratt Hospital*, Charles Street Avenue.

#### Calvert County

*Adelina vicinity, Taney Place*, south of Adelina on Maryland 508.

*Barstow vicinity, Cedar Hill*, about 2 miles west of Barstow on Buena Vista Road.

*Barstow vicinity, Willow Glenn*, Northwest of Barstow off Maryland 507.

*Cove Point, Cove Point Lighthouse*, off Maryland 497.

*Drum Point, Drum Point Lighthouse*, at the confluence of the Patuxent River and Chesapeake Bay.

*Johnstown vicinity, Preston-on-the-Patuxent*, N of Johnstown off Sollers Mill Road (10-9-74).

*Lower Marlboro, Grahame House*, 0.2 mile northeast of Maryland 262 and 523.

*Lower Marlboro vicinity, All Saints' Church*, 3.5 miles east of Lower Marlboro on Maryland 416.

*Mutual vicinity, La Velle*, west of Mutual on Le Velle Road off Maryland 264 (9-20-73).

*Owings vicinity, Maidstone*, northwest of Owings on Chesapeake Road.

*Parran, Cornhill*, Parran Road.

#### Caroline County

*Greensboro vicinity, Willow Grove*, Maryland 457, 2.5 miles southeast of Maryland 213.

#### Carroll County

*Union Mills, Union Mills Homestead Historic District*, intersection of U.S. 140 and Deep Run Road.

*Uniontown, Uniontown Academy*, Uniontown Rd. (8-14-73).

#### Cecil County

*Cecilton, Greenfields* on U.S. 213.

*Chesapeake City, \*Old Lock Pump House, Chesapeake and Delaware Canal*, U.S. 213.

*Chesapeake City, South Chesapeake City Historic District*, east side of U.S. 213, south of Chesapeake and Delaware Canal (7-15-74).

*Earleville, Bohemia Farm*, 1 mile south of the Bohemia River off U.S. 213.

*Earleville vicinity, Mount Harmon*, southwest of Earleville (6-5-74).

*Earleville vicinity, Rose Hill*, southwest of Earleville (11-5-74).

*Frenchtown, New Castle and Frenchtown Railroad Right-of-way* (see New Castle County, Del.).

*Perryville, Principio Furnace*, on Post Road, 1.5 miles east of Perryville.

*Perryville, Rogers Tavern*, West Main Street.

#### Charles County

*Accokeek vicinity, Piscataway Park, Piscataway Park* (incorporating Accokeek Creek Site), across the Potomac River from Mount Vernon (also in Prince Georges County).

*Mason's Springs vicinity, Araby*, southeast of Mason's Springs off Maryland 225 (7-25-74).

Newport vicinity, *Sarum*, southeast of Newport off Maryland 234 (8-13-74).  
Patuxent vicinity, *Marwell Hall*, east of Patuxent on Teagues Point Road (7-30-74).

Port Tobacco, *Habre-de-Venture* (Thomas Stone House), Rose Hill Road.  
Port Tobacco, *Rose Hill*, Rose Hill Road.  
Port Tobacco vicinity, *Mt. Carmel Monastery*, north of Port Tobacco off Maryland 225 and Mitchell Road (12-4-73).  
Waldorf vicinity, *St. Catharine* (Dr. Samuel A. Mudd House), E of Waldorf near jct. of MD 232 and 362 (10-1-74).

#### Dorchester County

East New Market, *Friendship Hall*, off Maryland 14, 0.10 mile east of the intersection with Maryland 16 (10-18-73).  
El Dorado, *Rehoboth*, Punkum Road.

#### Frederick County

Catoctin Furnace, *Catoctin Furnace Historic District*, on U.S. 15, 12 miles northwest of Frederick.  
Chesapeake and Ohio Canal National Historical Park (see Allegany County).  
Frederick, *Frederick Historic District*, two blocks east and three blocks west of Market Street from South Street to Seventh Street (10-18-73).  
Frederick, *Hanson-Thomas Houses*, 108 and 110 West Patrick Street.  
Frederick, *Hessian Barracks*, 242 South Market Street.  
Frederick, *The Historical Society of Frederick County Building*, 24 East Church Street.  
Frederick, *Rose Hill Manor*, 1611 North Market Street.  
Frederick, *Scheifferstadt*, West Second and Rosemont Street (7-22-74).  
Frederick vicinity, *Nallin Farm House*, Fort Detrick, north of Frederick (5-23-74).  
Libertytown, *Jones, Abraham, House*, Main Street (7-24-74).  
Point of Rocks, *Point of Rocks Railroad Station*, south side of U.S. 15, north side of B. & O. tracks.  
Urbana vicinity, *Amelung House and Glassworks*, 4 miles southwest of Urbana off U.S. 240 on secondary road (10-3-73).

#### Garrett County

Grantsville vicinity, *Casselman's Bridge, National Road*, east of Grantsville on U.S. 40.  
Grantsville vicinity, *Fuller-Baker Log House*, 0.5 mile west of Grantsville on U.S. 40.  
Grantsville vicinity, *Tomlinson Inn and the Little Meadows*, 3 miles east of Grantsville on U.S. 40 (9-20-73).  
Oakland, *Baltimore & Ohio Railroad Station*, Oakland, Liberty Street (2-5-74).  
Westernport vicinity, *Meyer Site*, southwest of Westernport on the north branch of the Potomac River.

#### Harford County

Aberdeen Proving Ground, *Gunpowder Meetinghouse*, Magnolia Road (6-5-74).  
Aberdeen Proving Ground, *Presbury Meetinghouse*, Austin and Parrish Roads (5-23-74).  
Aberdeen vicinity, *Sophia's Dairy*, southwest of Aberdeen off U.S. 40 (9-20-73).  
Bel Air, *Hays-Heighe House*, 401 Thomas Run Road.  
Bel Air vicinity, *D. H. Springhouse*, about 6 miles northeast of Bel Air on Sandy Hook Road.  
Bel Air vicinity, *Tudor Hall*, northeast of Bel Air off Maryland 22.  
Berkley vicinity, *Rigbie House*, southeast of Berkley off Maryland 623 (8-14-73).  
Churchville vicinity, *Medical Hall Historic District*, west of Churchville off Maryland 154 (8-28-73).  
Darlington vicinity, *Wildfell* (Scott House), northwest of Darlington on U.S. 1 (9-20-73).

Emmorton vicinity, *St. Mary's Church*, south of Emmorton on Maryland 24.  
Forest Hill, *St. Ignatius Church*, 533 East Jarrettsville Road (4-16-74).

#### Howard County

Daniels, *Daniels Mill*, Alberton Road.  
Elkridge, *Trinity Church*, 7474 Washington Boulevard (5-8-74).  
Elkridge vicinity, *Thomas Viaduct*, Baltimore & Ohio Railroad (see Baltimore County).  
Ellicott City, *Ellicott City Station*.  
Ellicott City vicinity, *Doughoregan Manor*, 8 miles west of Ellicott City on Manor Lane.  
Marriottsville vicinity, *Waverly*, S of Marriottsville off U.S. 40 (10-18-74).  
Savage, *Bollman Railroad Truss*, Gorman and Savage Roads.  
Savage, *Savage Mill*, southwest corner of Foundry Road and Washington Street (4-18-74).

#### Kent County

Chestertown, *Chestertown Historic District*, bounded roughly by the Chester River on the southeast, Cannon Street on the southwest, Cross Street on the northwest, and Maple Avenue on the northeast.  
Chestertown, *Denton House*, 107 Water Street.  
Chestertown, *Godlington Manor*, Wilkins Lane.  
Chestertown, *Widehall*, 101 Water Street.  
Chestertown vicinity, *Curvill Hall*, 10 miles west of Chestertown.  
Fairlee vicinity, *Fairlee Manor Camp House*, 1.5 miles northwest of Fairlee, off Maryland 445.  
Sassafras, *Rich Hill, The Griffith House*, on Maryland 299 south of Sassafras.

#### Montgomery County

Chesapeake and Ohio Canal National Historical Park (see Allegany County).  
Ednor, *Clifton*, 17107 New Hampshire Avenue (6-28-74).  
Forest Glen, *National Park Seminary Historic District*, Linden Lane.  
Glen Echo, *Clara Barton National Historic Site*, 5801 Oxford Road.  
Glen Echo vicinity, *Cabin John Aqueduct*, MacArthur Boulevard over Cabin John Creek.  
Poolesville vicinity, *Chiswell's Inheritance*, NW of Poolesville off Md. 109 (9-10-74).  
Rockville, *Seall-Dawson House*, 193 West Montgomery Avenue.  
Rockville, *Rockville Railroad Station*, Church Street and Baltimore Road (7-18-74).  
Sandy Spring, *Sandy Spring Friends Meetinghouse*, Meeting House Lane.  
Seneca, *Seneca Quarry*, Tschiffelley Mill Road.  
Silver Spring, *Milimar*, 410 Randolph Road.

#### Prince Georges County

\**Accokeek Creek Site* (see Charles County).  
Accokeek vicinity, *Piscataway Park*, across the Potomac River from Mount Vernon.  
Bladensburg, *Washington, George, House*, Baltimore Avenue at Upshur Street (8-7-74).  
Bowie, *Belair Stables*, Belair Drive.  
Clinton, *Surratt House*, 9110 Brandywine Road.  
Clinton vicinity, *Woodward Archeological Site*, northeast of Clinton off Maryland 223 (12-19-74).  
Croom vicinity, *Beechfields*, north side of Dudley Station Road, 0.3 mile south of Croom.  
Laurel, *Laurel Railroad Station*, East Main Street.  
Laurel vicinity, *Montpelier*, Maryland 197.  
Laurel vicinity, *Snow Hill*, south of Laurel off Maryland 197 (8-13-74).  
Oxon Hill, *St. Ignatius Church*, 2317 Brinkley Road (6-27-74).

Oxon Hill, *St. John's Church*, 9801 Livingston Road (4-8-74).  
Riverdale, *Riverdale* (Calvert Mansion), Riverdale Road between 18th and Taylor Streets.

Rosaryville vicinity, *His Lordship's Kindness*, 3.5 miles west of Rosaryville.  
Seat Pleasant, *St. Matthew's Church*, Addison Road and 62d Place.  
Upper Marlboro, *Bowieville*, 2300 Church Road.  
Upper Marlboro, *Mount Pleasant*, Mount Pleasant Road.  
Washington, D.C., vicinity, *Fort Washington*, 5.5 miles south of District of Columbia line on Maryland 210, west on Old Port Road.

#### Queen Annes County

Centreville vicinity, *Readbourn*, about 5.4 miles northwest of Centreville.  
Queenstown, *Bloomngdale*, Bloomngdale Road and U.S. 50.  
Queenstown, *Bowlingly*, off Route 18.

#### St. Marys County

Beauvue vicinity, *Mulberry Fields*, about 4.5 miles southeast of Beauvue off Maryland 244.  
Bushwood vicinity, *Ocean Hall*, on Bushwood Road off Maryland 239 (10-25-73).  
Chaptico, *Bachelor's Hope*, off Maryland 238.  
Compton vicinity, *St. Francis Xavier Church and Newtown Manor House*, 1.5 miles south of Compton on Maryland 243.  
Drayden vicinity, *Porto Bello*, east of Drayden on Maryland 244.  
Drayden vicinity, *West St. Mary's Manor*, c. 1 mile east of Drayden on the St. Mary's River.  
Hollywood vicinity, *Resurrection Manor*, about 4 miles east of Hollywood (4-15-70).  
Hollywood vicinity, *Sotterley* (Bowles Separation), east of junction of Maryland 245 and Vista Road (11-9-72).  
Leonardtown, *Tudor Hall*, Tudor Hall Road.  
Leonardtown vicinity, *St. Andrew's Church*, 5 miles east of Leonardtown on St. Andrew's Church Road.  
St. Marys City, *St. Marys City Historic District*, bounded on the west by the St. Marys River, on the south by St. Ingoes Creek and a branch of Broome (Hill) Creek, and on the north by Chancellor's (Fisherman or St. John's) Creek; the eastern boundary extends south and east about 2 miles across the peninsula from Chancellor's Creek to Broome Creek.  
St. Marys City vicinity, *St. George's Protestant Episcopal Church*, west of St. Marys City off Maryland 249 (10-3-73).  
St. Clement's Island Historic District, south of Colton Point in the Potomac River.  
Valley Lee vicinity, *St. George's Protestant Episcopal Church* (Poplar Hill), west of Valley Lee off Maryland 249 on Maryland 244 (10-3-73).

#### Somerset County

Kingston vicinity, *Kingston Hall*, 0.5 mile north of Kingston off Maryland 667 (12-31-74).  
Manokin vicinity, *Sudler's Conclusion*, northwest of Manokin off Maryland 361 (8-28-73).  
Princess Anne, *Beckford*, Beckford Avenue (8-13-74).  
Princess Anne, *Teackle Mansion* (Beckford Mansion), Mansion Street.  
Princess Anne vicinity, *Beverly*, south of Princess Anne on U.S. 13.  
Rehobeth vicinity, *Rehobeth Presbyterian Church*, south of Rehobeth off Maryland 667 (11-5-74).  
Shelton vicinity, *Reward*, southwest of Shelton on Williams Point Road (8-13-74).

Upper Fairmount vicinity, *Tudor Hall*, southeast of Upper Fairmount off Maryland 36 (12-19-74).

#### Talbot County

Easton vicinity, *Anchorage*, northwest of Easton off Maryland 370 (7-30-74).

Easton vicinity, *Myrtle Grove*, northwest of Easton on Goldsborough Neck Road (8-13-74).

Easton vicinity, *St. John's Chapel of St. Michael's Parish*, about 3 miles west of Easton on Maryland 370.

Easton vicinity, *\*Wye House*, 6.9 miles northwest of Easton on Miles Neck River.

St. Michaels, *Crooked Intention*, west of Maryland 33 (7-24-74).

Trappe vicinity, *Compton*, west of Trappe on Howell Point Road (7-25-74).

Trappe vicinity, *Wilderness*, southwest of Trappe on Island Neck Road (7-25-74).

#### Washington County

*Chesapeake and Ohio Canal National Historical Park* (see Allegany County).

Boonsboro vicinity, *Keedy House*, northwest of Boonsboro off U.S. 40A on Barnes Road (7-25-74).

Boonsboro vicinity, *Washington Monument*, east of Boonsboro in Washington Monument State Park.

Cavetown vicinity, *The Willows*, southwest of Cavetown on Maryland 66.

Fort Frederick, *\*Fort Frederick State Park*. Hagerstown, *Hager House*, 19 Key Street (11-5-74).

Hagerstown, *Washington County Courthouse*, West Washington Street and Summit Avenue (12-24-74).

Hagerstown vicinity, *Brightwood*, north of Hagerstown off Maryland 60 (7-30-74).

Hagerstown vicinity, *Valentia*, south of Hagerstown on Poffenberger Road, east of Maryland 65 (6-27-74).

*Harpers Ferry National Historical Park* (see Jefferson County, W. Va.).

Samples Manor, *\*Kennedy Farm—John Brown headquarters*, Chestnut Grove Road. Sharpsburg, *Antietam National Battlefield Site*.

Williamsport vicinity, *Rose Hill*, 0.5 mile south of Williamsport on Maryland 63.

Williamsport vicinity, *Springfield Farm*, south of U.S. 11 (7-30-74).

#### Wicomico County

Salisbury, *Grillis-Grier House*, 401 North Division Street.

Salisbury, *Pemberton Hall*, Pemberton Road. Salisbury, *Poplar Hill Mansion*, 117 Elizabeth Street.

Wetipquin vicinity, *Long Hill*, 1 mile southeast of Wetipquin on Wetipquin Ferry Road (12-31-74).

#### Worcester County

Berlin, *Burley Manor*, 3 South Main Street (6-7-74).

Berlin vicinity, *Genesar*, southeast of Berlin on Maryland 611, 9 miles south of U.S. 50.

### Michigan

#### Alger County

AuTrain vicinity, *Paulson House*, south of AuTrain.

Christmas vicinity, *Bay Furnace*, northwest of Christmas off Michigan 28.

#### Allegan County

*Hacklander Site*, northwest Allegan County (7-27-73).

#### Antrim County

*Holtz Site*, Central Antrim County.

#### Baraga County

*Assinins*, Assinins, U.S. 41.

*Sand Point Site*, northern Baraga County.

#### Barry County

Hastings, *Striker, Daniel, House*, 321 South Jefferson Street.

#### Bay County

##### Fletcher Site

Bay City, *Tromble House*, 114, 116, 118 Webster Street.

#### Benzie County

Benzonia, *Mills Community House*, 891 Michigan Avenue.

#### Berrien County

Benton Harbor, *Shiloh House*, Britain Road. Berrien Springs, *Berrien Springs Courthouse*, north side, corner of Union and Cass Streets.

Harbert, *Sandburg House*, Birchwood Court. Niles, *Fort St. Joseph Site*, off south Bond Street.

Niles, *Lardner, Ring, House*, 519 Bond Street. Three Oaks, *Union Meat Market*, 14 South Elm.

Niles, *Paine Bank*, 1008 Oak Street.

#### Calhoun County

Albion, *Gardner House*, 509 South Superior Street.

Athens vicinity, *Fine Creek Potawatomi Reservation*, about 1 mile west of Athens.

Battle Creek, *Battle Creek Post Office*, 67 East Michigan.

Battle Creek, *Federal Center, Main Building*, 74 North Washington Street (7-30-74).

Battle Creek, *Penn Central Railway Station (New York Central and Michigan Central Railway Station)*, West Van Buren.

Marshall, *Brooks, Harold C., House (Jabez S. Fitch House)*, 310 North Kalamazoo Avenue.

Marshall, *Capitol Hill School*, 603 Washington Street.

Marshall, *Honolulu House (Abner Pratt House)*, 107 North Kalamazoo Street.

Marshall, *Joy House*, 224 North Kalamazoo Avenue.

Marshall, *Oakhill*, 410 North Eagle Street (12-31-74).

Marshall, *Pratt, Daniel, House (Wright-Brooks House)*, 122 North High Street.

Marshall, *Stonehall (Andrew L. Hayes House)*, 303 North Kalamazoo Street.

Marshall, *Wagner's Block*, 143 West Michigan.

#### Charlevoix County

##### O'Neill Site

*Pewangoing Quarry*.

##### Pine River Site

*Pi-wan-go-ning Prehistoric District*, northwestern Charlevoix County (10-3-74).

Beaver Island, *Protar, Feodar, Cabin*, in Peaine Township on Slop Town Road.

Charlevoix, *Charlevoix City Park Site*, northwest Charlevoix County.

Charlevoix vicinity, *Greensky Hill Mission*, east of Charlevoix at intersection of U.S. 31 and County Road 630.

St. James, *Mormon Print Shop*, Main and Forest Streets.

#### Cheboygan County

Mackinaw City vicinity, *Mackinac Point Lighthouse*, Michilimackinac State Park.

#### Chippewa County

##### Naomikong Point Site.

Drummond Township, *Fort Drummond*, western end of Drummond Island.

Sault Ste. Marie, *Elmwood*, 705 East Portage Avenue (2-25-74).

Sault Ste. Marie, *Johnston, John, House*, 415 Park Place.

Sault Ste. Marie, *New Fort Brady*, Lake Superior State College.

Sault Ste. Marie, *Old Fort Brady*, bounded by the C.O.E. Service Plaza on the north, by Portage Street on the south, Brady Street on the east, and Bingham Street on the west.

Sault Ste. Marie, *\*St. Mary's Falls Canal*, St. Mary's River.

Sault Ste. Marie, *SS Valley Camp*, Old Union Carbide dock.

Sheldrake vicinity, *Whitefish Point Lighthouse*, 5 miles northeast of Sheldrake on Whitefish Road.

#### Clinton County

Ovid, *Main Street Building United Church of Ovid*, 232 Main Street.

#### Delta County

##### Summer Island Site.

Fayette, *Fayette*, on a peninsula in Big Bay de Noc, on Michigan 149.

Fayette vicinity, *Spider Cave*, on Big Bay de Noc between Fayette and Fairport.

#### Dickinson County

Iron Mountain, *Ardis Furnace*, Aragon and Antoine Streets.

#### Eaton County

Charlotte, *Eaton County Courthouse*, West Lawrence Avenue at Cochran and Bostwick Streets.

Eaton Rapids, *Reynolds, Isaac N., House*, 123 North East Street (7-18-74).

Olivet, *Hance House*, 217 Yale Street.

Vermontville, *First Congregational Church*, 341 South Main Street.

Vermontville, *Vermontville Chapel and Academy*, North Main Street.

#### Emmet County

##### Ponshewaung Point Site.

##### Wycamp Creek Site.

Harbor Springs, *Blackbird, Chief Andrew J., House (Chief Blackbird Ottawa Indian Museum)*, 368 East Main Street.

Harbor Springs, *Shay Complex*, Main and Judd Street.

Mackinaw City, *\*Fort Michilimackinac*, near Mackinac Bridge, at the terminus of U.S. 31.

Petoskey, *Chesapeake and Ohio Railway Station (Chicago and West Michigan Railway Station, Pere Marquette Railway Station)*, Pioneer Park, West Lake Street.

Petoskey, *St. Francis Solanus Mission*, West Lake Street.

Petoskey vicinity, *Bay View*, northeast of Petoskey on U.S. 131.

Walloon Lake, *\*Hemingway, Ernest, Cottage (Windmere)*, Lake Grove Road.

#### Genesee County

Fenton, *Fenton Downtown Historic District*, bounded by Silver Lake Rd., Walnut, Ellen, and River Streets (9-26-74).

Linden, *Linden Mill*, Tickner Street.

#### Gogebic County

Ironwood, *Copper Peak*, North Black River Valley Parkway.

#### Grand Traverse County

##### Skegemog Point Site.

Traverse City, *City Opera House*, 106-112 Front Street.

Traverse City, *Hannah, Perry, House*, 305 Sixth Street.

#### Hillsdale County

Jonesville, *Grace Episcopal Church*, 360 East Chicago Street.

#### Houghton County

Calumet, *Calumet and Hecla Industrial District*, roughly bounded by Hecla and Torch Lake Railroad tracks, Calumet Avenue, Mine, and Depot Streets (6-23-74).

Calumet, *Calumet Downtown Historic District*, Fifth and Sixth Streets, between Scott and Pine Streets (6-25-74).  
 Calumet, *Calumet Fire Station*, Sixth Street (11-5-74).  
 Calumet, *Calumet Theatre*, 340 Sixth Street.  
 Hancock, *Old Main*, Quincy Street.  
 Hancock vicinity, *Quincy Mine No. 2 Shaft Hoist House*, off U.S. 41.

#### Huron County

Bad Axe, *Sleeper, Albert E., House*, 302 West Huron.  
 Grindstone City, *Grindstone City Historic District*, on U.S. 25.  
 Harbor Beach, *Murphy, Frank, Birthplace*, 142 South Huron Street.  
 Huron City vicinity, *Pointe Aux Barques Lighthouse*, east of Huron City on Light House Road.  
 Port Hope, *Stafford House*, 4467 Main Street.  
 Sebewaling, *Indian Mission, The (Luckhard Museum)*, 590 East Bay Street.

#### Ingham County

East Lansing, *Eustace Hall (Horticultural Laboratory Building)*, Michigan State University campus.  
 East Lansing vicinity, *St. Katherine's Chapel*, 4650 Meridian Road, east of East Lansing.  
 Lansing, *Dodge Mansion*, 106 East North Street.  
 Lansing, *Michigan State Capitol*, Capitol Avenue at Michigan Avenue.  
 Mason, *Ingham County Courthouse*, Jefferson and Ash Streets.

#### Ionia County

Ionia, *Blanchard, John C., House*, 253 East Main Street (7-24-74).  
 Ionia, *Hall-Fowler Memorial Library (Frederick Hall House)*, 126 East Main Street.  
 Ionia, *Lovell-Webber House*, 111 East Main Street (7-30-74).

#### Isabella County

Mt. Pleasant, *Doughty House*, 301 Chippewa (10-29-74).

#### Jackson County

Clark-Stringham Site, Southern quarter of Jackson County.  
 Concord, *Mann House*, 205 Hanover Street.  
 Grass Lake, *Smith, Sidney T., House*, Michigan Avenue.  
 Jackson, *Sharp, Ella, House*, 3225 Fourth Street.  
 Waterloo Township, *Siebold Farm/Ruehle (Realy) Farm (Waterloo Farm Museum)*, 9998 Waterloo Munith Road.

#### Kalamazoo County

Kalamazoo, *Kalamazoo State Hospital Water Tower*, Oakland Drive.  
 Kalamazoo, *Ladies Library Association Building*, 333 South Park Street.  
 Kalamazoo, *Stuart, Charles E., House*, 427 Stuart Avenue.

#### Kent County

Ada vicinity, *Ada Covered Bridge*, across the Thornapple River.  
 Grand Rapids, *Heritage Hill Historic District*, bounded by Michigan Avenue on the north, Pleasant Street on the south, Union Avenue on the east and by Clarendon Place, Jefferson, and Lafayette Avenues on the west.  
 Grand Rapids, *Ladies' Literary Club*, 61 Sheldon SE.  
 Grand Rapids, *Pike, Abram W., House (Grand Rapids Art Museum)*, 230 Fulton Street, East (7-8-70).  
 Grand Rapids, *St. Cecilia Society Building*, 24-30 Ransom Avenue NE.  
 Grand Rapids, *Turner House (R. C. Allen, Inc., Employees' Clubhouse)*, 731 Front Street NW.

Grand Rapids, *U.S. Post Office*, Ionia and Pearl Streets (7-10-74).  
 Grand Rapids vicinity, *\*Norton Mound Group*, 2 miles south of Grand Rapids on Indian Mound Drive.

Lowell, *Lowell Library*, 323-325 Main Street.  
 Lowell vicinity, *Fallsburg Covered Bridge*, north of Lowell across the Flat River.

#### Keweenaw County

Central, *Central Mine Historic District*, U.S. 41 (6-28-74).

Central, *Central Mine Methodist Church*, approximately 1 mile north of U.S. 41.  
 Copper Harbor, *Fort Wilkins*, Fort Wilkins State Park.  
 Eagle Harbor, *Eagle Harbor Schoolhouse*.  
 Eagle Harbor, *Holy Redeemer Church*.

#### Lake County

Marlborough and vicinity, *Marlborough Historic District*, James Road.

#### Lapeer County

Lapeer, *Lapeer County Courthouse*, Courthouse Square, Nepeessing Street.

#### Leelanau County

Omena, *New Mission Church (Omena Presbyterian Church)*.

#### Lenawee County

Adrian, *Civil War Memorial*, Monument Park.  
 Adrian, *Croswell, Governor Charles, House*, 228 North Broad Street.  
 Blissfield, *First Presbyterian Church of Blissfield*, 306 Franklin Street.

Cambridge Junction, *Walker Tavern (Cambridge State Historical Park)*, on U.S. 12.  
 Hudson, *Hudson Downtown Historic District*, roughly bounded by N.Y. Central Railroad tracks, Market, Seward, and Howard Streets (12-24-74).  
 Macon, *Pennington-Ford House*, 8281 Clinton Mason Road (12-31-74).

Tecumseh, *Evans, Musgrove, House*, 409-411 East Logan Street.

#### Livingston County

Brighton, *Bingham House*, 13270 Silver Lake Road (10-18-72).  
 Howell, *Ann Arbor Railroad Station*, 126 Wetmore Street.  
 Rushton vicinity, *Olds, Alonzo W., House*, 10084 Rushton Road.

#### Mackinac County

Gros Cap vicinity, *Gros Cap Cemetery*, southeast of Gros Cap on U.S. 2.  
 Mackinac Island, *Fort Mackinac*, Huron Road (7-8-70).

Mackinac Island, *Geary, Mathew, House*, Market Street.

Mackinac Island, *Grand Hotel*, Grand Htoel Avenue.

Mackinac Island, *Indian Dormitory*, Huron Street.

Mackinac Island, *\*Mackinac Island*, northeast across the Straits of Mackinac from Mackinaw City.

Mackinac Island, *Mission Church*, Huron Street.

Mackinac Island, *Mission House*, Huron Street.

Mackinac Island, *Stuart, Robert, House (Agency House for the American Fur Co.)*, Market Street.

Mackinac Island vicinity, *Round Island Lighthouse*, south of Mackinac Island in Hiawatha National Forest (8-21-74).

St. Ignace, *Lasenen Site*, 600 South State Street.

St. Ignace, *\*St. Ignace Mission*, State and Marquette Streets, Marquette Park.

#### Macomb County

Holcombe Site.  
 Romeo, *Romeo Historic District*.

Utica vicinity, *Clinton-Kalamazoo Canal (also in Oakland County)*.  
 Washington, *Washington Octagon House*, 57500 Van Dyke (9-3-71).

#### Manistee County

Manistee, *First Congregational Church*, 412 South Fourth Street (6-25-74).

Manistee, *Our Saviour's Evangelical Lutheran Church*, 300 Walnut Street.

Manistee, *Ramsdell Theatre*, 101 Maple Street.

#### Marquette County

Lake Superior, *Stannard Rock Lighthouse*, off Keweenaw Peninsula.

Marquette, *Call House*, 450 East Ridge Street.  
 Negaunee vicinity, *Jackson Mine*, west of Negaunee.

#### Mason County

Not-a-pe-ka-gon Site, southeast Mason County (7-27-73).

#### Menominee County

Menominee, *First Street Historic District*, bounded by 2d Street, 4th and 10th Avenues, and Green Bay (12-31-74).

Menominee vicinity, *Alvin Clark* (sailing ship), *Mystery Ship Seaport*, Lake Michigan (5-16-74).

#### Midland County

Osbow Archeological District, eastern Midland County.

Midland, *Bradley House*, corner of Cook Road and Main Street.

#### Missaukee County

Aetna Earthworks, Central Missaukee County.

Boven Earthwork, Southwestern Missaukee County (8-14-73).

#### Monroe County

Monroe, *Fir House*, Sterling State Park.

Monroe, *McClelland, Governor Robert, House*, 47 East Elm.

Monroe, *Ntms, Rudolph, House*, 206 West Noble Avenue.

Monroe vicinity, *Havarre-Anderson Trading Post*, North Custer Road at Ralsinville Road.

#### Muskegon County

Spring Creek Site.  
 Jackson, *Stone Post Office*, at the rear of 125 North Jackson Street.

Muskegon, *Hackley, Charles H., House*, 484 West Webster Avenue.

Muskegon, *Hume Home*, 472 West Webster Avenue.

Muskegon, *Muskegon Historic District*.

#### Newaygo County

Toft Lake Village Site.

#### Oakland County

Birmingham, *Hunter, John W., House*, 556 West Maple Road.

Bloomfield Hills, *Cranbrook*, Lone Pine Road.

Clinton-Kalamazoo Canal (see Macomb County).

Franklin, *Franklin Historic District*, bounded approximately by the Franklin River and properties fronting on Bowden Street, by Romany Way and Scenic Highway, properties fronting on Franklin Road, and a line extending about 300 feet north of and parallel to Fourteen Mile Road.

Northville, *Yerkes, Robert, House*, 535 East Base Line Road (11-30-73).

Ortonville, *Ortonville Mill*, 336 Mill Street.

Pontiac, *Myrick-Palmer House*, 223 West Huron Street.

Pontiac, *Wisner House (Pine Grove)*, 405 Oakland Avenue.

Rochester vicinity, *Stony Creek Village Historic District*, northeast of Rochester on Washington Road.

Troy, *Brooks Farm*, 3521 Big Beaver Road.  
Troy, *Caswell House*, 60 West Wattles Road.

*Oceana County*

*Dumaw Creek Site*.  
*Green Quarry Site*.

*Oscoda County*

Mio, *Oscoda County Courthouse*, Morence Street.

*Ottawa County*

*Battle Point Site*, Northwest Ottawa County (8-14-73).

*Spoonville Site*, northwest Ottawa County.  
*Coopersville, Grand Rapids, Grand Haven & Muskegon Railway Depot*, 363 West Main Street.

Holland, *Third Reformed Church*, 110 West 12th Street.

*Presque Isle County*

Presque Isle Township, *Old Presque Isle Lighthouse*, Presque Isle Harbor.

*Saginaw County*

Bridgeport Township, *Schmidt Site*, Central Saginaw County (7-27-73).

*Saginaw County*

Saginaw, *Castle Station Federal Building*, South Jefferson at Federal.

Saginaw, *Passolt House*, 1105 South Jefferson Avenue.

*St. Clair County*

Marine City, *Ward-Holland House*, 433 North Main Street.

Port Huron, *Davidson, W. F., House*, 1707 Military Street.

Port Huron, *Federal Building (U.S. Post Office and Customhouse)*, 526 Water Street (8-7-74).

Port Huron, *St. Clair River Tunnel*, St. Clair River between Port Huron, Mich., and Sarnia, Ontario.

*St. Joseph County*

Colon, *Farrand Hall*, 451 Farrand Road.  
Constantine, *Barry, Governor John S., House*, 380 North Washington Street.

Mendon, *Marantette House*, Simpson Road.  
Nottawa vicinity, *Nottawa Stone School*, east of Nottawa, Sturgis Road at Filmore Road.

*Sanilac County*

Minden City vicinity, *Sanilac Petroglyphs*.  
Port Sanilac, *Loop, Joseph M., House*, 228 South Ridge Street.

*Shiawassee County*

Durand, *Grand Trunk Railway Station*, 200 Railroad Street.

Owosso, *Curwood Castle*, 224 John Street.

*Tuscola County*

Vassar, *McKinley School*, 510 Butler Street.  
Vassar, *Smith House*, 113-115 Prospect Street.  
Watrousville, *Watrous General Store*, 4607 W. Caro Road (10-1-74).

*Van Buren County*

Paw Paw, *Paw Paw City Hall*, East Michigan Avenue.

*Washtenaw County*

Ann Arbor, *Ann Arbor Central Fire Station*, corner of Fifth Avenue and Huron Street.  
Ann Arbor, *Bennett, Henry, House*, 312 South Division Street.

Ann Arbor, *Detroit Observatory*, Observatory and Ann Streets (9-20-73).

Ann Arbor, *Frieze, Henry S., House*, 1547 Washtenaw Avenue.

Ann Arbor, *Judge Wilson House*, 126 North Division Street.

Ann Arbor, *Newberry Hall (Francis W. Kelsey Museum of Archeology)*, 434 South State Street, University of Michigan campus.

Ann Arbor, *Old West Side Historic District*, bounded on the north by West Huron Street, on the east by the Ann Arbor Railroad tracks and South Main Street, on the south by Pauline Boulevard and Madison Street, and on the west by South Seventh Street and Crest Avenue.

Ann Arbor, *President's House, University of Michigan*, 815 South University, University of Michigan campus.

Ann Arbor, *Ticknor, Benefah, House*, 2781 Packard Road.

Ann Arbor, *White, Orrin, House (Robert Hodges Residence)*, 2940 Fuller Road.

Dexter, *Gordon Hall (Judge Samuel W. Dexter House)*, 8347 Island Lake Road.

Dixboro, *Dixboro United Methodist Church*, 5221 Church Street.

Ypsilanti, *Davis, William M., House*, 218 North Washington Street.

*Wayne County*

Dearborn, *Commandant's Quarters*, 21950 Michigan Avenue.

Dearborn, *\*Fair Lane (Henry Ford Estate)*, 4901 Evergreen Road.

Dearborn, *Greenfield Village*, Oakwood Boulevard.

Detroit, *Bagley Memorial Fountain*, Woodward and Monroe Avenues.

Detroit, *Belle Isle*, Detroit River (2-25-74).

Detroit, *Christ Church, Detroit*, 980 East Jefferson Avenue.

Detroit, *Detroit Cornice & Slate Co. Building*, 733 St. Antoine (12-16-74).

Detroit, *Eighth Precinct Police Station*, 4150 Grand River (12-31-74).

Detroit, *Fort Street Presbyterian Church*, 631 West Fort Street.

Detroit, *Fort Wayne*, 6053 West Jefferson Avenue.

Detroit, *Freer, Charles Lang, House (Merrill-Palmer Institute of Human Development and Family Life)*, 71 East Ferry Street.

Detroit, *Hecker, Colonel Frank J., House*, 5510 Woodward Avenue.

Detroit, *Hunter House*, 3985 Trumbull Avenue (12-31-74).

Detroit, *Indian Village Historic District*, bounded by Mack, Burns, Jefferson, and Seminole Avenues.

Detroit, *Kahn, Albert, House*, 208 Mack Avenue.

Detroit, *Martiners' Church*, 170 East Jefferson Avenue.

Detroit, *Moross House*, 1460 East Jefferson.

Detroit, *Orchestra Hall*, 3711 Woodward Avenue.

Detroit, *Pewabic Pottery*, 10125 East Jefferson Avenue.

Detroit, *St. Joseph's Roman Catholic Church*, 1828 Jay Street.

Detroit, *SS. Peter and Paul Church (Roman Catholic)*, 629 East Jefferson Avenue.

Detroit, *Sibley House*, 976 East Jefferson Avenue.

Detroit, *West Canfield Historic District*, Canfield Avenue between Second and Third Streets.

Detroit, *Whitney, David, House*, 4421 Woodward Avenue.

Grosse Ile, *East River Road Historic District*, East River Road (8-13-74).

Grosse Ile, *St. James Episcopal Chapel*, 25150 East River Road.

Grosse Pointe Farms, *Dodge Mansion (Rose Terrace)*, 12 Lakeshore Drive.

Highland Park, *Highland Park Plant, Ford Motor Company*, 15050 Woodward Avenue.

Livonia, *Greenmead Farms (Simmons)*, 38125 Base Line Road.

Livonia, *Wilson Barn*, northeast corner of Middlebelt and West Chicago Roads (12-12-74).

Northville, *Northville Historic District*.

**Minnesota**

*Aitkin County*

McGregor vicinity, *Savanna Portage*, Savanna Portage State Park.

*Benton County*

Royalton vicinity, *Posch Site*, south of Royalton (10-2-73).

*Blue Earth County*

Mankato, *Old First National Bank of Mankato*, 229 South Front Street (7-30-74).

Mankato vicinity, *Seppman Mill*, west of Mankato off Minnesota 68.

*Brown County*

New Ulm, *Federal Post Office Building*, Center Street and Broadway.

New Ulm, *Hermann Monument*, Hermann Heights Park (10-2-73).

New Ulm, *Kiesling House*, 227 North Minnesota Street (2-23-72).

New Ulm, *Lind, Gov. John, House*, 622 Center Street (12-31-74).

New Ulm, *Melges Bakery*, 213 South Minnesota Street (6-28-74).

New Ulm, *Schell, August, Brewing Company*, 20th Street South (12-27-74).

*Carlton County*

Duluth vicinity, *Grand Portage of the St. Louis River*, west of Duluth in Jay Cooke State Park, off Minnesota 210.

*Carver County*

St. Bonifacius vicinity, *Grimm, Wendelin, Homestead*, southeast of St. Bonifacius on Carver Park Reserve (12-30-74).

*Cass County*

Backus vicinity, *Old Backus*, south of Backus on Pine Mountain Lake (12-24-74).

Barrows vicinity, *Crow Wing State Park*, 2 miles southwest of Barrows on U.S. 371 (also in Crow Wing and Morrison Counties).

Pillager vicinity, *Chippewa Agency Historic District*, east of Pillager, near confluence of Gull and Crow Wing Rivers.

Pillager vicinity, *Gull Lake Mounds Site*, northeast of Pillager.

Hole-in-the-Day II *Cabin Site*, north of Pillager on the northeast corner of Hole-in-the-Day Lake.

Pillager vicinity, *Rice Lake Hut Rings*, north of Pillager (8-14-73).

*Chippewa County*

Granite Falls vicinity, *Swensson Farm*, north of Granite Falls (12-30-74).

*Chisago County*

Taylor Falls, *Angel's Hill Historic District*.

Taylor Falls, *Munch-Roos House*, 360 Bench Street.

Taylor Falls, *Taylor Falls Public Library*, 417 Bench Street.

*Clay County*

Moorhead, *Comstock, Solomon Gilman, House*, 5th Avenue and 8th Street South (12-30-74).

*Clearwater County*

Itasca *Bison Site*.

Park Rapids vicinity, *Itasca State Park*, 21 miles north of Park Rapids off U.S. 71.

*Cook County*

Grand Marais vicinity, *Grand Portage National Monument*, 38 miles north of Grand Marais.

Grand Marais vicinity, *Height of Land*, NW of Grand Marais in Superior National Forest (10-18-74).

Hovland vicinity, *Fowl Lake Site*, north of Hovland on South Fowl Lake in Superior National Forest (12-30-74).

#### Cottonwood County

Jeffers vicinity, *Jeffers Petroglyph Site*.  
Mountain Lake vicinity, *Mountain Lake Site*.

#### Crow Wing County

*Crow Wing State Park* (see Cass County).  
Brainerd, *Brainerd Water Tower*, Washington at Sixth Street (7-17-74).  
Merrifield vicinity, *Gordon-Schaust Prehistoric Embankments District*, north of Merrifield in Crow Wing State Forest (12-23-74).  
Pillager vicinity, *St. Columba Mission Site*, northeast of Pillager on the east shore of Gull Lake (12-18-73).  
Pine River vicinity, *Hay Lake Mound District*, southeast of Pine River off U.S. 371 (1-21-74).  
Trommald vicinity, *Fort Flatmouth Mound Group*, SE of Cass Lake (8-14-73).

#### Chippewa County (also in Lac qui Parle County)

Montevideo vicinity, *Lac qui Parle Mission Site*, about 10 miles northwest of Montevideo at end of Lac qui Parle Lake.

#### Dakota County

Hastings, *Le Duc House*, 1629 Vermillion Street.  
Mendota, *Mendota Historic District*.  
Mendota, *Sibley House*.  
St. Paul vicinity, *\*Fort Snelling*, bounded irregularly by Minnehaha Park and the Mississippi River (north); Government Lot 2 (east); the east-west quarterline of sec. 28, T. 23 N., R. 23 W., and the municipal airport (south); and a line parallel to and 600 feet northeast of Bloomington Road (west) (also in Hennepin County).

#### Dodge County

Mantorville, *Mantorville Historic District*, both sides of Minnesota 57 and Fifth Street (6-28-74).

#### Fillmore County

Preston vicinity, *Forestville Townsite*, about 9 miles southwest of Preston in Forestville State Park.

#### Goodhue County

Kenyon vicinity, *Groneold, Dr. Just Christian, Estate*, northeast of Kenyon on County Route 8.  
Old Frontenac, *Old Frontenac Historic District*.  
Red Wing, *Minnesota State Training School*, East Seventh Street.  
Red Wing vicinity, *Bartron Site*.  
Welch vicinity, *Fort Sweeney Site*.

#### Grant County

Ashby vicinity, *Fort Pomme de Terre*, southwest of Ashby (5-23-74).

#### Hennepin County

*\*Fort Snelling* (see Dakota County).  
Bloomington, *Pond, Gideon H., House*, 401 East 104th Street.  
Edina, *Cahill School*, corner of Eden Avenue and Minnesota 100.  
Edina, *Grange Hall*, corner of Eden Avenue and Minnesota 100.  
Excelsior, *Gideon, Peter, Homestead*, 24590 Glen Road (9-17-74).  
Minneapolis, *American Swedish Institute (Svan J. Turnblad Residence)*, 2600 Park Avenue.  
Minneapolis, *Butler Brothers Building*, First Avenue North at Sixth Street.  
Minneapolis, *Dania Hall*, South 5th Street and Cedar Avenue (12-27-74).

Minneapolis, *Milwaukee Avenue Historic District*, Milwaukee Avenue from Franklin Avenue to 24th Street (5-2-74).

Minneapolis, *Minneapolis City Hall/Hennepin County Courthouse*, between South 3rd and 4th Avenues and 4th and 5th Streets (12-4-74).

Minneapolis, *Minnehaha Park Historic District*, south of Minnehaha Parkway between Hiawatha Avenue and the Mississippi River (11-25-69).

Minneapolis, *Olson, Floyd B., House*, 1914 West 49th Street (12-31-74).

Minneapolis, *\*Pillsbury A Mill*, Main Street and Third Avenue SE.

Minneapolis, *Purcell, William Gray, House*, 2328 Lake Place (10-29-74).

Minneapolis, *St. Anthony Falls Historic District*, the district lies on both sides of the Mississippi River from the Plymouth Avenue Bridge on the northwest to 10th Avenue South (west bank) and Sixth Avenue Southeast (east bank) on the southeast; it extends onto the east river shore as far as University Avenue and onto the west river shore to Second Street South.  
Minnetonka, *Burwell House*, McGinty Road and Minnetonka Boulevard (5-3-74).

St. Louis Park, *St. Louis Park Depot*, West 37th Street and Brunswick Avenue (11-25-69).

#### Houston County

Brownsville, *Emmanuel Evangelical Lutheran Church (Methodist Episcopal Church)*, Main Street.

#### Hubbard County

Park Rapids vicinity, *Shell River Prehistoric Village and Mound District*, 15 miles southeast of Park Rapids near the confluence of the Shell and Crow Wing Rivers.

#### Itasca County

Grand Rapids vicinity, *White Oak Point Site*, west of Grand Rapids on the Mississippi River.

Inger vicinity, *Old Cut Foot Sioux Ranger Station*, south of Inger off Minnesota 46 (8-7-74).

Inger vicinity, *Turtle Oracle Mound*, off Minnesota 35 (8-27-74).

#### Kanabec County

Mora vicinity, *Knife Lake Historic District*, north of Mora off Minnesota 65 (1-21-74).

#### Koochiching County

Little Fork vicinity, *Laurel Mounds*.  
Nett Lake vicinity, *Nett Lake Petroglyph Site*, north of Nett Lake on Spirit Island (12-30-74).

#### Lac qui Parle County

Lac qui Parle vicinity, *Thoreson, Andrews, House*, northwest of Lac qui Parle (11-5-74).

Montevideo vicinity, *Camp Release State Monument*, about 2 miles southwest of Montevideo off U.S. 212 (3-14-73).

Montevideo vicinity, *Lac qui Parle Mission Site* (see Chippewa County).

#### Lake County

Two Harbors vicinity, *Split Rock Lighthouse*, about 20 miles northeast of Two Harbors on U.S. 61.

#### Lake of the Woods County

Angle Inlet vicinity, *Northwest Point*, northwest of Angle Inlet.

#### Le Sueur County

Le Sueur, *Mayo, Dr. William W., House*, 118 North Main Street.

#### Marshall County

Newfolden vicinity, *Old Mill*, about 9 miles west of Newfolden on the Middle River in Old Mill State Park.

#### Mille Lacs County

Vineland vicinity, *Cooper Site*, on the south bank of Ogechie Lake within Mille Lacs-Kathio State Park.

Vineland vicinity, *\*Kathio Site*, U.S. 169, Mille Lacs-Kathio State Park.

Vineland vicinity, *Petaga Point*, on the southeast shore of Ogechie Lake in Mille Lacs-Kathio State Park.

Vineland vicinity, *Saw Mill Site*, on the northwest side of Lake Ogechie in Mille Lacs-Kathio State Park.

Vineland vicinity, *Vineland Bay Site (Kathio School Site)*, southwest shore of Mille Lacs Lake above the Rum River outlet and within Mille Lacs-Kathio State Park.

#### Morrison County

*Crow Wing State Park* (see Cass County).  
Belle Prairie, *Ayer Mission Site*, 0.5 mile north of Belle Prairie off U.S. 371.

Camp Ripley, *Old Fort Ripley*.

Little Falls vicinity, *Belle Prairie Village Site*, north of Little Falls (3-14-73).

Little Falls vicinity, *Charles A. Lindbergh State Park and Lindbergh House*, southwest of Little Falls on the Mississippi River.

Little Falls vicinity, *Pelkey Lake Site*, east of Little Falls (10-2-73).

Little Falls vicinity, *Rice Lake Peninsula Prehistoric District*, southeast of Little Falls (10-2-73).

Little Falls vicinity, *Swan River Indian Village Site*, south of Little Falls (10-2-73).

Royalton vicinity, *Old McDougall Farm*, northwest of Royalton on CR 23 (12-4-74).

#### Nicollet County

Fairfax, *Fort Ridgely*.  
New Ulm vicinity, *Harkin, Alexander, Store*, about 10 miles west of New Ulm on County Road 21.

St. Peter, *Cox, E. St. Julien, House*, 500 North Washington Avenue.

St. Peter vicinity, *Traverse des Sioux State Park*, 2 miles north of St. Peter, off U.S. 169.

#### Olmsted County

Rochester, *1914 and 1928 Mayo Clinic Buildings*, 110-115 Second Avenue.

Stewartville vicinity, *Maywood*, northwest of Stewartville on County Road D.

#### Otter Tail County

Battle Lake vicinity, *Morrison Mounds*, on the south bank of the Otter Tail River.

Fergus Falls vicinity, *Orwell Site*, southwest of Fergus Falls (12-4-74).

#### Pine County

Hinckley, *Hinckley Depot*, old Highway No. 61 and First Street, SE.

Pine City vicinity, *Connor's Fur Post*, at Snake River.

Pine City vicinity, *Stumme Mounds*, about 4 miles west of Pine City on the Snake River.

#### Pipestone County

Pipestone vicinity, *Pipestone National Monument*, 1 mile north of Pipestone.

#### Ramsey County

St. Paul, *Burbank-Livingston-Griggs House*, 432 Summit Avenue.

St. Paul, *Como Park Conservatory*, Como Park (11-19-74).

St. Paul, *\*Fitzgerald, F. Scott, House (Summit Terrace)*, 599 Summit Avenue.

St. Paul, \*Hill, James J., House, 240 Summit Avenue.  
 St. Paul, Irvine, Horace Hills, House, 1006 Summit Avenue (12-16-74).  
 St. Paul, Irvine Park Historic District, bounded roughly by Sherman, West Seventh, Chestnut Streets, and the railroad tracks (11-27-73).  
 St. Paul, Kellogg, Frank B., House, 633 Fairmount Avenue (11-6-74).  
 St. Paul, McColl Building, 366-368 Jackson Street (12-19-74).  
 St. Paul, McGill, Andrew R., House, 2203 Scudder Avenue (12-31-74).  
 St. Paul, Minnesota Historical Society Building, 690 Cedar Street.  
 St. Paul, Minnesota State Capitol, Aurora between Cedar and Park.  
 St. Paul, Old Federal Courts Building, 109 West Fifth Street.  
 St. Paul, Pioneer and Endicott Buildings, Fourth and Robert Streets (7-10-74).  
 St. Paul, Ramsey, Alexander, House, 265 South Exchange Street.  
 St. Paul, St. Paul Cathedral, west side of Summit Avenue between Dayton and Selby Avenues (6-28-74).  
 St. Paul, St. Paul Union Depot, 214 East 4th Street (12-18-74).

#### Redwood County

Belview, Odeon Theater, off Minnesota 273 (8-30-74).  
 Redwood Falls vicinity, Lower Sioux Agency, 9 miles east of Redwood Falls off County Route N 2.

#### Renville County

Morton vicinity, Birch Coulee, 1.5 miles north of Morton off U.S. 71 in Birch Coulee State Park.

#### Rice County

Faribault, Faribault, Alexander, House, 12 Northeast First Avenue.  
 Northfield, Nutting House, 217 Union Street.  
 Northfield, Rolvaag, O. E., House, 311 Manitou Street.

#### St. Louis County

Duluth, Aerial Lift Bridge, Lake Avenue.  
 Duluth, Duluth Central High School, Lake Avenue and Second Street.  
 Duluth, Duluth Union Depot, Fifth Avenue West and Michigan Street.  
 Duluth, Minnesota Point Lighthouse, on Minnesota Point (12-27-74).  
 Hibbing vicinity, \*Hull-Rust-Mahoning Open-Pit Iron Mine, Third Avenue East.  
 Mountain Iron vicinity, \*Mountain Iron Mine, north of Mountain Iron.  
 Tower vicinity, \*Soudan Iron Mine, Tower-Soudan State Park.

#### Scott County

Shakopee, Atwater, Isaac, House, Shakopee Historic District, Memorial Park.  
 Shakopee, Shakopee Historic District (Minnesota Valley Restoration Project/Memorial Park), Memorial Park.

#### Sherburne County

Elk River vicinity, \*Kelley, Oliver H., Homestead, 2 miles southeast of Elk River on U.S. 10.

#### Stearns County

Sauk Centre, \*Lewis, Sinclair, Boyhood Home, 812 Sinclair Lewis Avenue.

#### Steele County

Owatonna, Security Bank and Trust Co. (National Farmers Bank of Owatonna), North Cedar Street and East Broadway.

#### Wadena County

Menahga vicinity, Blueberry Lake Village Site, northeast of Menahga (10-2-73).

Staples vicinity, Old Wadena Site, north of Staples (10-9-73).  
 Wadena vicinity, Reaume's Trading Post, northeast of Wadena on the Leaf River (12-24-74).

#### Washington County

Lakeland, Grout House, Minnesota Street between Green and Prairie Streets.  
 Marine on St. Croix, Marine Mill Site, Mill Reservation, block 47.  
 Marine on St. Croix, Marine on St. Croix Historic District, roughly bounded by St. Croix River, railroad tracks, Kennedy and Spruce Streets (6-28-74).  
 Scandia, Hay Lake School.  
 Stillwater, Old Warden's House, 602 North Main Street (12-17-74).  
 Stillwater, Washington County Courthouse, West Pine Street at South Third Street.  
 Stillwater vicinity, \*St. Croix Boom Site, 3 miles north of Stillwater on St. Croix River.

#### Winona County

Homer, Bunnell, Willard, House, U.S. 14.  
 Winona, Merchants National Bank, 102 E. 3rd Street (10-16-74).  
 Winona, Winona County Courthouse, Washington Street between Third and Fourth Streets.  
 Winona vicinity, Pickwick Mill, Hamlet of Pickwick.

#### Yellow Medicine County

Granite Falls, Volstead, Andrew John, House, 163 9th Avenue (12-30-74).  
 Granite Falls vicinity, Upper Sioux Agency.

#### Mississippi

##### Adams County

Natchez, Arlington, Main Street (12-12-73).  
 Natchez, Baynton, John, House, 821 Main Street (10-16-74).  
 Natchez, D'Evereux, D'Evereux Drive.  
 Natchez, Dunleith, 84 Homochitto Street.  
 Natchez, King's Tavern, 611 Jefferson Street.  
 Natchez, Monmouth, East Franklin Street and Melrose Avenue.  
 Natchez, Montaigne, Liberty Road (12-11-74).  
 Natchez, Natchez Bluffs and Under-the-Hill Historic District.  
 Natchez vicinity, \*Fatherland Plantation Site, 3 miles southeast of Natchez.  
 Natchez vicinity, \*Longwood, 1.5 miles southeast of Natchez.  
 Natchez vicinity, Mistletoe, northeast of Natchez on Mississippi 554 (10-10-73).  
 Washington, Jefferson College, North Street.  
 Washington vicinity, Fort Dearborn Site, N of Washington off U.S. 61 (9-17-74).

##### Alcorn County

Corinth, Fort Robinette, Robinette Street.  
 Rienzi, Jacinto Courthouse, Route 1.

##### Amite County

Liberty, Amite County Courthouse, Main Street (4-9-74).

##### Benton County

Michigan City, Davis' Mills Battle Site, off Mississippi 7 (10-2-73).

##### Bolivar County

Alligator vicinity, Alligator Mounds, west of Alligator (7-24-74).

##### Carroll County

Avalon vicinity, Teoc Creek Site.  
 Carrollton, George, James Z., Law Office, Washington Street, between Lexington and Green Streets.  
 Carrollton, Merrill's Store, corner of Jackson and Lexington Streets.  
 Carrollton vicinity, Malmaison Site, northeast of Carrollton.

#### Claiborne County

Alcorn, Oakland Chapel, Alcorn State University campus (12-27-74).  
 Alcorn vicinity, Catledge Archeological Site, northwest of Alcorn (7-15-74).  
 Port Gibson, Van Dorn House, Van Dorn Drive.  
 Port Gibson vicinity, Buena Vista Cotton Gin, northeast of Port Gibson (12-27-74).  
 Port Gibson vicinity, Grand Gulf Military State Park, approximately 6 miles west of Port Gibson.  
 Port Gibson vicinity, Port Gibson Battlefield, 4 miles west of Port Gibson.  
 Port Gibson vicinity, Windsor Ruins, 12 miles southwest of Port Gibson on Mississippi 552.  
 Russum vicinity, Centers Creek Mound, north of Russum (8-14-73).  
 Willows vicinity, Nelson, John, Site, southwest of Willows (6-13-74).

#### Clay County

West Point vicinity, Waverley, 10 miles east of West Point (9-20-73).

#### Coahoma County

Clarksdale vicinity, Oliver Site, south of Clarksdale on Sunflower River (12-30-74).  
 Friars Point vicinity, Perchman Place Site, 5 miles east of Friars Point.  
 Lula vicinity, Wilford (Wilford) Site, southwest of Lula (12-30-74).  
 Yazoo Pass Levee, at Mississippi 1 near Moon Lake.

#### Copiah County

Wesson, Wesson Hotel, Railroad Avenue and Spring Street.

#### Forrest County

Hattiesburg, U.S. District Courthouse, corner of Pine and Forrest Streets (9-18-73).

#### Grenada County

Grenada vicinity, Confederate Earthworks, east of Grenada off Mississippi 8 near Grenada Reservoir.

#### Hancock County

Pearlington vicinity, Jackson Landing Site, 3 miles southeast of Pearlington (7-27-73).

#### Harrison County

Biloxi, \*Beauvoir (Jefferson Davis Shrine), 200 West Beach Boulevard (11-7-73).  
 Biloxi, Biloxi Garden Center (Old Brick House), 410 East Bayview Avenue.  
 Biloxi, Biloxi Lighthouse, on U.S. 90 at Porter Avenue (10-3-73).  
 Biloxi, Gillis House, 806 West Beach Boulevard.  
 Biloxi, Magnolia Hotel, 137 Magnolia Street.  
 Biloxi, Margaret Emilie (schooner), 1036 Fred Halse Boulevard.  
 Gulfport, Milner House (Grass Lawn), 720 East Beach Boulevard.  
 Gulfport vicinity, Fort Massachusetts, south of Gulfport on Ship Island.

#### Hinds County

Bolton vicinity, Champion Hill Battlefield, approximately 4 miles southwest of Bolton.  
 Bovina vicinity, Floyd Mound.  
 Edwards vicinity, Dupree Mound and Village Archeological Site.  
 Jackson, Capitol Green, 100 North State Street.  
 Jackson, City Hall, 203 South President Street.  
 Jackson, Governor's Mansion, 316 East Capitol Street.  
 Jackson, Manship House, 412 East Fortification Street.  
 Jackson, Millsaps-Bute House, 628 North State Street.  
 Jackson, New Capitol, Mississippi Street between North President and North West Streets.

## NOTICES

Jackson, *The Oaks (Boyd House)*, 823 North Jefferson Street.  
 Jackson, *Old Capitol*, 100 North State Street.  
 Pocahontas, *Pocahontas Mound A*.  
 Pocahontas, *Pocahontas Mound B*.  
 Raymond vicinity, *Peyton House*, north of Raymond on Clinton Road (10-3-73).  
 Raymond vicinity, *Raymond Battlefield*, 2.5 miles southwest of Raymond on Mississippi 18.  
 Smith's Station vicinity (also in Warren County), *Big Black River Battlefield*, on both banks of the Big Black River between Smith's Station and Bovina.  
 Terry vicinity, *Berry Mound and Village Archeological Site*.

## Holmes County

Richland, *Eureka Masonic College*, on Mississippi 17.

## Humphreys County

Belzoni vicinity, *Jaketown Site*, 5 miles north of Belzoni.

## Jackson County

Pascagoula, *Louisville & Nashville Railroad Depot*, Railroad Avenue (8-27-74).  
 Pascagoula, *U.S.S. Cairo*, Ingalls Shipyard.

## Jefferson County

Fayette vicinity, *Springfield Plantation*, 8 miles west of Fayette via Mississippi 559.  
 Rodney, *Rodney Presbyterian Church*.  
 Rodney, *Sacred Heart Roman Catholic Church*.  
 Rodney vicinity, *Laurel Hill Plantation House*, 2 miles southeast of Rodney.

## Lafayette County

Oxford, *\*Faulkner, William, House (Rowan Oak)*, Old Taylor Road.

## Lauderdale County

Meridian, *Grand Opera House*, 2208 Fifth Street.

Meridian, *Merrehope*, 905 31st Avenue.

## Lawrence County

Monticello, *Longino House*, Caswell Street.

## Lee County

Baldwyn vicinity, *Brices Cross Roads, National Battlefield Site*, 6 miles west of Baldwyn on Mississippi 370.

Tupelo, *Tupelo National Battlefield*, on Mississippi 6 about a mile west of its intersection with U.S. 45.

## Leflore County

Greenwood vicinity, *Fort Pemberton Site*, 2 miles southwest of Greenwood off U.S. 49E.

## Lowndes County

Columbus, *Lee House (Blewett-Harrison-Lee House)*, 314 North Seventh Street.

## Madison County

Mannsdale, *Chapel of the Cross*, on Mississippi 463, 6 miles northwest of its junction with Interstate 55.

## Marion County

Sandy Hook vicinity, *Ford House*, south of Sandy Hook on Old Columbia-Covington Road.

## Marshall County

Abbeville vicinity, *Civil War Earthworks at Tallahatchie Crossing*, off Mississippi 7 (8-14-73).

Holly Springs, *Confederate Armory Site*.

## Monroe County

Amory vicinity, *Cotton Gin Port Site*, 3 miles west of Amory.

Amory vicinity, *Inzer Site*, 3 miles west of Amory off U.S. 278.

## Neshoba County

Vernon vicinity, *Nanah Waiya Cave Mound*, 4 miles south of Vernon.

## Noxubee County

Macon vicinity, *Dancing Rabbit Creek Treaty Site*, 13 miles southwest of Macon.

## Pontotoc County

Pontotoc vicinity, *Treaty of Pontotoc Site*, 7 miles southeast of Pontotoc (7-27-73).

## Sharkey County

Rolling Fork vicinity, *Rolling Fork Mounds*, SW of Rolling Fork off U.S. 61 (10-18-74).

## Tishomingo County

Iuka, *Old Tishomingo County Courthouse*, northeast corner of Quitman and Liberty Streets.

## Tunica County

Robinsville vicinity, *Hollywood Site*, about 5 miles southwest of Robinsville.

## Warren County

Bovina vicinity (also in Hinds County), *Big Black River Battlefield*.

Redwood, *Snyder's Bluff (Fort Saint Peter-Fort Snyder)*, on Mississippi 3.

Vicksburg, *Balfour House*, 1002 Crawford Street.

Vicksburg, *\*Old Courthouse, Warren County*, Court Square.

Vicksburg, *Pemberion House (Willis-Cowan Home)*, 1020 Crawford Street.

Vicksburg, *Planters Hall*, 822 Main Street.

Vicksburg and vicinity, *Vicksburg National Military Park*.

Vicksburg, *Vicksburg Siege Cave*, near Vicksburg City Cemetery.

Vicksburg vicinity, *Chickasaw Bayou Battlefield*, north of Vicksburg on U.S. 61.

Youngton vicinity, *Federal Fortifications along Bear Creek*, southwest of Youngton (8-30-74).

## Washington County

Footo vicinity, *Mount Holly*, northwest of Footo off Mississippi 1 (8-14-73).

Greenville vicinity, *Winterville Site*, north of Greenville (8-17-73).

Wayside, *Belmont*, intersection of Routes 1 and 438.

## Wilkinson County

Fort Adams vicinity, *Fort Adams Site*, south of Fort Adams (1-11-74).

Woodville, *Rosemont*, on Mississippi 24 (12-30-74).

## Winston County

Fearns Springs, *Nanah Waiya Mound and Village*, southwest of Fearns Springs.

## Yazoo County

Holly Bluff, *\*Holly Bluff Site*.

Vaughan vicinity, *Casey Jones Wreck Site*, 1 mile north of Vaughan.

## Missouri

## Adair County

Adair, *St. Mary's Church*, on Missouri 11 (12-16-74).

Kirksville, *Harris, Captain Thomas C. House*, 1308 North Franklin Street (10-15-73).

Kirksville vicinity, *Thousand Hills State Park Petroglyphs Archeological Site*, 2.5 miles west of Kirksville.

## Atchison County

Tarkio, *Mule Barn Theatre (David Rankin Mule Barn)*, 10th and Park Streets.

Watson vicinity, *The Gibbs Site*, 4 miles northeast of Watson.

## Barry County

Cassville vicinity, *Natural Bridge Archeological Site*, 8 miles north of Cassville.

Monett vicinity, *Courdin, David W., House*, 2.4 miles southeast of Monett on blacktop road.

## Barton County

Lamar, *Truman, Harry S., Birthplace Memorial*, north corner, 11th Street and Truman Avenue.

## Benton County

Fristoe vicinity, *Rodgers Shelter Archeological Site*, 5 miles west of Fristoe.

## Boone County

Columbia, *Conley, Sanford F., House*, 602 Sanford Place (12-18-73).

Columbia, *Francis Quadrangle Historic District (Red Campus)*, bounded by Conley, Sixth, Ninth, and Elm Streets (12-18-73).

Columbia, *Gordon Tract Archeological Site (Hinkson Creek Site)*.

Columbia, *\*Sanborn Field and Soil Erosion Plots*, University of Missouri Campus.

## Buchanan County

St. Joseph, *Buchanan County Courthouse and Jail*, Courthouse Square.

St. Joseph, *King's Hill Archeological Site*, 5600 South First Street.

St. Joseph, *Maple Grove (Joseph Davis House)*, 2100 N. 11th Street (10-16-74).

St. Joseph, *Market Square Historic District*.

St. Joseph, *\*Patee, John, House*, 12th and Penn Streets.

St. Joseph, *Pony Express Stables*, 914 Penn Street.

St. Joseph, *Robidoux Row*, 219-225 East Poulin Street.

## Butler County

Naylor vicinity, *Koehler Fortified Archeological Site*, 1 mile northeast of Naylor.

Neelyville vicinity, *Wilborn-Steinberg Site*, 2 miles west of Neelyville.

## Caldwell County

Kingston, *Caldwell County Courthouse*, Main Street.

Kingston vicinity, *Far West*, 5.5 miles west of Kingston via County Routes D and H.

## Callaway County

Fulton, *\*Westminster College Gymnasium*, Westminster College campus.

Fulton, *Winston Churchill Memorial*, Seventh Street and Westminster Avenue.

Mokane vicinity, *Mealy Mounds Archeological Site*, 2 miles northeast of Mokane.

Portland vicinity, *\*Research Cave*.

Tebbetts vicinity, *Cote Sans Dessein Archeological Site*, 3 miles southwest of Tebbetts.

## Cape Girardeau County

Burfordville, *Burfordville Mill*, Missouri 34.

Burfordville vicinity, *Burfordville Covered Bridge*, eastern edge of Burfordville on County Route HH.

Oriole vicinity, *Trail of Tears State Park Archeological Site*, north of Oriole on the Mississippi River.

## Carroll County

Miami Station vicinity, *Wright II Archeological Site*, 1 mile south of Miami Station.

## Cass County

Harrisonville vicinity, *Brown, Robert A., House*, 0.7 mile north of Harrisonville on U.S. 71 Bypass, 0.5 mile west and northwest on gravel road.

## Chariton County

Keytesville, *Chariton County Courthouse*, State Street.

Keytesville, *Redding-Hill House*, 100 West North Street (8-5-69).

**Clark County**

Canton vicinity, *Boulbore Mound Group Archeological Site*, 10 miles north of Canton and adjacent to west side of U.S. 81.

**Clay County**

Excelsior vicinity, \**Watkins Mill*, 6 miles northwest of Excelsior.  
Kearney vicinity, *James Brothers' House*, 2.25 miles northeast of Kearney on State Route 92.  
Liberty vicinity, *Nebo Hill Archeological Site*, 3 miles southeast of Liberty.  
Smithville vicinity, *Aker Cemetery*, northeast of Smithville off Missouri W (11-13-74).

**Cole County**

Jefferson City, *Cole County Courthouse and Jail-Sheriff's House*, east corner of Monroe and East High Streets.  
Jefferson City, *Cole County Historical Society Building*, 109 Madison Street.  
Jefferson City, *Governor's Mansion*, 100 Madison Street.  
Jefferson City, *Lohman's Landing Building*, west corner, intersection of Jefferson and Water Streets.  
Jefferson City, *Missouri State Capitol Building and Grounds*, High Street between Broadway and Jefferson Streets.  
Osage City vicinity, *Gay Archeological Site*, 0.5 mile northeast of Osage City.

**Cooper County**

Blackwater vicinity, *The Imhof Archeological Site*, 4 miles southeast of Blackwater.  
Boonville, *Harley Park Archeological Site*.  
Boonville, *Lyric Theater*, northeast corner Main (Fifth) and Vine Streets.  
Lamine vicinity, *Mellor Village and Mounds Archeological District*, north of Lamine.  
Woodridge vicinity, *Woodridge Archeological Site*, 0.5 mile northwest of Woodridge.

**Crawford County**

Leasburg vicinity, *Scotia Iron Furnace Stack*, 6.3 miles southeast of Leasburg on County Route H.

**Dent County**

Salem, *Dent County Courthouse*, Main and Fourth Streets.

**Dunklin County**

Hornersville vicinity, *Langdon Site*, north of Hornersville (1-11-74).

**Franklin County**

Moselle vicinity, *Moselle Iron Furnace Stack*, 1 mile southeast of Moselle.  
St. Albans vicinity, *Tavern Cave*, 2 miles northeast of St. Albans off the Chicago Rock Island & Pacific Railroad.

**Gasconade County**

Bem vicinity, *Peenie Archeological Petroglyph Site*, 3 miles east of Bem.  
Hermann, *Hermann Historic District*.  
Hermann, *Old Stone Hill Historic District*, bounded by West 12th, Geothe, Jefferson Streets, and Iron Road.

**Green County**

Ash Grove vicinity, *Boone, Nathan, House*, 1.75 miles north of Ash Grove on Missouri V.  
Springfield vicinity, *Wilson's Creek National Battlefield*, 10 miles southwest of Springfield on County Route 22.

**Howard County**

Boonsboro vicinity, *Boonslick State Park*.  
Fayette vicinity, *Morrison, Alfred W., House, Lilac Hill*, 1 mile southwest of Fayette on Missouri 5.

Glasgow, *Glasgow Public Library*, northwest corner, Market and Fourth Streets.  
New Franklin, *"Rivercove," R.F.D. 1*.

**Iron County**

Ironton, *St. Paul's Episcopal Church*, northwest corner, Knob and Reynolds Streets.  
Pilot Knob vicinity, *Fort Davidson*, on Missouri 21 south of intersection with County Route V.

**Jackson County**

Independence, *Jackson County Courthouse*, bounded by Lexington and Maple Avenues and Liberty and Main Streets.  
Independence, *Jackson County Jail and Marshal's House*, 217 North Main Street.  
Independence, *Temple Site*, corner of Lexington Avenue and River Boulevard.  
Independence, \**Truman, Harry S., Historic District*, North Delaware Street area.  
Independence, *Vaile, Harvey M., Mansion*, 1500 North Liberty and 1518 North Osage Streets.  
Kansas City, *Boley Building (Katz Building)*, 1130 Walnut Street (3-9-71).  
Kansas City, *Coates House Hotel*, 1005 Broadway.  
Kansas City, *Curtiss, Louis, Studio Building*, 1116-1118-1120 McGee Street.  
Kansas City, *Harris, Colonel John, House*, 4090 Baltimore Avenue.  
Kansas City, *Kelly's Westport Inn*, Westport Road and Pennsylvania Avenue.  
Kansas City, *Majors, Alexander, House*, 8145 State Line Road.  
Kansas City, *New York Life Building*, 20 West Ninth Street.  
Kansas City, *Old New England Building*, 112 West Ninth Street (10-25-73).  
Kansas City, *Savoy Hotel and Savoy Grill*, 219 West 9th Street (12-30-74).  
Kansas City, *Scarritt Building and Arcade*, corner of Ninth and Grand Streets, and 819 Walnut Street.  
Kansas City, *Standard Theatre*, 300 West 12th Street (6-5-74).  
Kansas City, *Union Station*, Pershing Road and Main Street.  
Kansas City, *Wornall House*, 146 West 61st Terrace.  
Sibley, \**Fort Osage*, north edge of Sibley on the Missouri River.  
Sibley, *Fort Osage Archeological District*, Fort Osage Park.

**Jasper County**

Carthage, *Jasper County Courthouse*, Courthouse Square.  
Joplin, *Connor Hotel*, 324 Main Street.  
Joplin, *Joplin Union Depot*, Main Street and Broadway.

**Jefferson County**

Byrnes Mill vicinity, *Boemler Archeological District*, NW of Byrnes Mill (10-1-74).  
Hillsboro, *Fletcher, Thomas C., House*, Elm between 1st and 2nd Streets (11-19-74).  
Hillsboro vicinity, *Sandy Creek Covered Bridge*, 5 miles north of Hillsboro on U.S. 21, east on Goldman Road, and southwest on Lemay Ferry Road.  
House Springs vicinity, *Moder Archeological District*, NW of House Springs off MO 30 (10-16-74).  
Times Beach vicinity, *Beaumont-Tyson Quarry District*, E of Times Beach on MO 44 (10-10-74) (also in St. Louis County).  
Times Beach vicinity, *Boland Archeological District*, S of Times Beach (10-1-74).

**Johnson County**

Warrensburg, *Johnson County Courthouse (Old Johnson County Courthouse)*, Old Public Square.

**Lafayette County**

Lexington, *Anderson House and Lexington Battlefield*, bounded on the west by 10th Street, on the northwest by the Missouri Pacific Railroad, on the south by Utah and Wood Streets, and on the east by the continuation of 15th Street.  
Lexington, *Lafayette County Courthouse*, Public Square.  
Lexington vicinity, *Linwood Lawn*, southeast of Lexington off U.S. 24.

**Lawrence County**

Mount Vernon vicinity, *Old Spanish Fort Archeological Site*, 3 miles south of Mount Vernon.

**Lincoln County**

Moscow Mills, *Old Rock House*, Second and Mill Streets.

**Linn County**

Laclede, *Pershing, General John J., Boyhood Home*, State and Worlow Streets.  
Laclede vicinity, *Locust Creek Covered Bridge*, 3 miles west of Laclede on U.S. 36, then north 1 mile and east 0.63 mile on a gravel road.

**Marion County**

Hannibal, *Osterhout Mound Park (23 MAS)*, Wauneta Place.  
Hannibal, \**Twain, Mark, Boyhood Home*, 206-208 Hill Street.  
Hannibal vicinity, *Sharkey Mound Group*, northwest of Hannibal (12-18-73).  
Palmyra, *Gardner House*, 421 South Main Street.

**Mississippi County**

Charleston, *Missouri Pacific Depot*, east of the intersecting branches of the Missouri Pacific Railroad.  
Charleston vicinity, *Hearnes Site*, 3 miles east of Charleston (11-26-73).  
Charleston vicinity, *Swank, Jacob, House*, west of Charleston off U.S. 60.  
Crosno vicinity, *Crosno Fortified Village Archeological Site*, 1 mile south of Crosno.  
East Prairie vicinity, *Hess Archeological Site*, southeast of East Prairie (7-12-74).  
East Prairie vicinity, *Hoecake Village Archeological Site*, 7 miles southeast of East Prairie.  
East Prairie vicinity, *Mueller Archeological Site*, southeast of East Prairie (8-13-74).  
Wolf Island vicinity, *Beckwith's Fort Archeological Site*.  
Wyatt vicinity, *O'Bryan Ridge Archeological District*, 2 miles south of Wyatt.

**Moniteau County**

California, *Moniteau County Courthouse Square*, Public Square.  
Jamestown vicinity, *Geiger Archeological Site*, 3 miles east of Jamestown.

**Monroe County**

Florida vicinity, *Crigger Mound Group Archeological Site*, 1 mile north of Florida.  
Florida vicinity, *Twain, Mark, Birthplace Cabin*, Mark Twain State Park, 0.25 mile south of Florida on Missouri 107.  
Holliday vicinity, *Holliday Petroglyphs*, northeast of Holliday (1-11-74).  
Paris vicinity, *Union Covered Bridge*, about 6 miles southwest of Paris on the Elk Fork of the Salt River.

**Montgomery County**

Big Spring vicinity, *Pinnacle Lake Rock-shelter*, 3 miles northeast of Big Spring.  
Mineola vicinity, \**Graham Cave*, 0.5 mile north of Mineola.

## New Madrid County

- Cañon vicinity, *Hurricane Ridge Site*, 3 miles northeast of Cañon.
- La Forge vicinity, *La Plant Archeological Site*, east of La Forge (7-25-74).
- Lilbourn, *Lilbourn Fortified Village Archeological Site*, within city limits of Lilbourn.
- Portageville vicinity, *Double Bridges Archeological Site*, east of Portageville (7-25-74).
- Sikeston vicinity, *Sikeston Fortified Village Archeological Site*, 2 miles southeast of Sikeston.

## Newton County

- Diamond vicinity, *George Washington Carver National Monument*, 3 miles south of Diamond.

## Oregon County

- Riverton vicinity, *Pigman Mound Archeological Site*, 3 miles southeast of Riverton.

## Osage County

- Westphalia, *St. Joseph Church*, 4 blocks east of U.S. 63 on Main Street.

## Pemisot County

- Caruthersville vicinity, *Murphy Mound Archeological Site*, both sides of County Route D, 1.5 miles south of intersection of County Routes D and U.
- Cooter vicinity, *Campbell Archeological Site*, southeast of Cooter (7-24-74).
- Denton vicinity, *Denton Mound and Village Archeological Site*, 1 mile northeast of Denton.
- Portageville vicinity, *Delta Center Mound*, southeast of Portageville (7-24-74).
- Wardell vicinity, *Wallace, J. M., Archeological Site (Wardell Mounds)*, 1 mile southwest of Wardell.

## Perry County

- Perryville, *Shelby-Nicholson-Schindler House*, 701 West St. Joseph Street (7-24-74).
- Wittenburg vicinity, *Tower Rock*, 1 mile south of Wittenburg, east 1 mile from County Route A.

## Phelps County

- Newburg vicinity, *Gourd Creek Cave Archeological Site*, 8 miles south of Newburg.
- Newburg vicinity, *Ozark Iron Furnace Stack*, 2 miles west of Newburg.
- St. James vicinity, *Maramba Ironworks District*, 7 miles south of St. James on Missouri 8.
- St. James vicinity, *Verkamp Shelter*, southeast of St. James (7-30-74).

## Pike County

- Eolia vicinity, *St. John's Episcopal Church*, 0.25 mile north of Eolia on County Route D, 0.25 mile east on County Route H.

## Platte County

- Kansas City, *Deister Archeological Site*, within Kansas City limits, Line Creek Park.
- Riverside vicinity, *Renner Village Archeological Site*, 0.25 mile southwest of Riverside.
- Walden vicinity, *Babcock Site*, 3 miles north of Walden (11-15-73).
- Weston, *Weston Historic District*.
- Weston vicinity, *McCormick Distillery*, southeast of Weston off Route JJ (4-16-74).
- Weston vicinity, *Sugar Creek Site*, northwest of Weston (12-12-73).

## Pulaski County

- Buckhorn vicinity, *Decker Cave Archeological Site*, 4 miles southwest of Buckhorn.

## Ralls County

- New London, *Ralls County Courthouse and Jail/Sheriff's House*, Courthouse Square.

## Randolph County

- Cairo vicinity, *Mitchell Petroglyph Archeological Site*, 6 miles east of Cairo.

## St. Charles County

- Defiance, *Boone, Daniel, House (Nathan Boone House)*, Highway F.
- Defiance vicinity, *Hays, Daniel Boone, House (Hays Farm)*, of Defiance off Highway F.
- St. Charles, *First Missouri State Capitol Buildings*, 208-16 South Main Street.
- St. Charles, *Newbill-McElhiney House*, 625 South Main Street.
- St. Charles, *St. Charles Historic District*.
- St. Charles, *Stone Row*, 314-330 South Main Street.

## St. Francois County

- Bonne Terre, *Bonne Terre Mine*, MO 47 (9-9-74).

## Ste. Genevieve County

- Ste. Genevieve, *\*Bolduc, Louis, House*, 123 South Main Street.
- Ste. Genevieve, *Gutbourn, Jacques Dubreuil, House*, northwest corner, Fourth and Merchant Streets.
- Ste. Genevieve, *\*Ste. Genevieve Historic District*.
- Ste. Genevieve vicinity, *Common Field Archeological Site*, 3 miles south of Ste. Genevieve.
- Ste. Genevieve vicinity, *The Kreilich Archeological Site*, 3 miles south of Ste. Genevieve.

## St. Louis (independent city)

- \*Anheuser-Busch Brewery*, 721 Pestalozzi Street.
- Bissell Street Water Tower*, intersection of Bissell Street and Blair Avenue.
- Compton Hill Water Tower*, in Reservoir Park, at Grand and Russell Boulevards and Lafayette Avenue.
- \*Eads Bridge*, spanning the Mississippi River at Washington Street (also in St. Clair County, Ill.).
- \*Goldenrod Showboat*, 400 North Wharf Street.
- Grand Avenue Water Tower*, intersection of East Grand Avenue and 20th Street.
- Jefferson National Expansion Memorial National Historic Site*, on the Mississippi River between Washington and Poplar Streets.
- Lafayette Square Historic District*.
- \*Old Post Office (U.S. Custom House and Post Office)*, Eighth and Olive Streets.
- Portland and Westmoreland Places*, northeast corner of Forest Park (2-12-74).
- Quinn Chapel A.M.E. Church*, 225 Bowen Street (10-16-74).
- St. John Nepomuk Parish Historic District*.
- \*St. Louis Union Station*, 18th and Market Streets.
- Shaw's Garden (Missouri Botanical Garden)*, bounded by Tower Grove Avenue and Magnolia, Alfred, and Shaw Streets.
- Soulard Neighborhood Historic District*.
- Tower Grove Park*, bounded by Magnolia and Arsenal Streets on the north and south and Grand and Kingshighway Boulevards on the east and west.
- \*Wainwright Building*, 709 Chestnut Street.
- Wainwright Tomb*, Bellefontaine Cemetery, 4947 West Florissant Avenue.

## St. Louis County

- Afton, *Benoit, Louis Auguste, House*, 7802 Genesta Street.
- Beaumont-Tyson Quarry District* (see Jefferson County).
- Chesterfield, *Old Stone Church*, Conway Road at White Road.
- Chesterfield, *Thornhill*, Olive Street Road in Faust County Park (7-18-74).
- Chesterfield vicinity, *Bonhomme Creek Archeological District*, west of Chesterfield on Wildhorse Creek Road (11-21-74).

- Clayton, *Hanley, Martin Franklin, House*, 7600 Westmoreland Avenue.
- Crescent vicinity, *Crescent Quarry Archeological Site*, 1 mile east of Crescent.
- Crestwood, *Sappington, Thomas J., House*, 1015 South Sappington Road (6-28-74).
- Florissant, *Myers, John B., House*, 180 Dunn Road (12-13-74).
- Florissant, *St. Stanislaus Seminary*, 700 Howdershell Road.
- Florissant vicinity, *Stoux Passage Park Archeological Site*, Old Jamestown Road west of Valle (7-24-74).
- Hazelwood, *Utz-Tesson House*, 615 Utz Lane.
- St. Louis vicinity, *Jefferson Barracks Historic District*, 10 miles south of St. Louis on the Mississippi River.
- Webster Groves, *Hawken House*, northeast corner of Southwest Park, Rock Hill Road.

## Saline County

- Arrow Rock, *\*Arrow Rock*, Arrow Rock State Park.
- Arrow Rock, *Arrow Rock Tavern*, Main Street.
- Arrow Rock, *\*Bingham, George Caleb, House*, Arrow Rock State Park.
- Arrow Rock vicinity, *Sappington, William B., House*, 3 miles southwest of Arrow Rock on County Route TT.
- Malta Bend vicinity, *Gumbo Point Archeological Site*, 3 miles northwest of Malta Bend.
- Marshall vicinity, *\*Utz Site*, 12 miles north of Marshall, adjoining Van Meter State Park.
- Malta Bend vicinity, *Plattner Archeological Site*, 1 mile north of Malta Bend.
- Miami vicinity, *The Fisher-Gabbert Archeological Site*, 2 miles east of Miami.
- Miami vicinity, *Guthrey Archeological Site*, 1.75 miles east-northeast of Miami.
- Miami vicinity, *The Old Fort*, Van Meter State Park.

## Scott County

- Diehlstadt vicinity, *Brown, E. L., Village and Mound Archeological Site*, 2 miles northeast of Diehlstadt.
- Diehlstadt vicinity, *Sandy Woods Settlement Archeological Site*, 1.75 miles northwest of Diehlstadt.

## Shelby County

- Bethel, *Bethel Historic District*, bounded on the north by a line parallel to and 322 feet north of Fourth Street; bounded on the east and west by lines parallel to and approximately equidistant (513 feet) from Main Street running south 1,930 feet to the southern boundary; bounded on the south by a line parallel to and 312 feet south of First Street.
- Bethel vicinity, *Elm (Dr. William Keil House)*, 1.5 miles east of Bethel.
- Shelbina, *Benjamin House*, 322 South Shelby Street.

## Stoddard County

- Bernie vicinity, *Rich Woods Archeological Site*, 2 miles north of Bernie.

## Texas County

- Buckyrus vicinity, *White Rock Bluffs Archeological Pictograph Site*, 2 miles south of Buckyrus.

## Vernon County

- Arthur vicinity, *Coal Pit Archeological Site*, 1 mile northwest of Arthur.
- Fair Haven vicinity, *Brown Archeological Site*, 2 miles west of Fair Haven.
- Nevada vicinity, *\*Carrington Osage Village Site*, north of Nevada, on west edge of Green Valley Prairie.
- Shell City vicinity, *Halley Bluff Site*, west of Shell City (7-24-74).

## Warren County

- Marthasville vicinity, *Borgmann Mill*, 5 miles east of Marthasville on County Route D.

Marthasville vicinity, *Callaway, Flanders, House*, 1 mile south of Marthasville on Missouri 94.

Warrenton, *Warren County Courthouse and Circuit Court Building*, Main Street.

#### Washington County

Caledonia vicinity, *Land Archeological Site*, 3 miles northeast of Caledonia.

Caledonia vicinity, *Lost Creek Pictograph Archeological Site*, 2 miles northeast of Caledonia.

Fertile vicinity, *Cresswell Petroglyph Archeological Site*, 2 miles east of Fertile.

Fertile vicinity, *Washington State Park Petroglyph Archeological Site*, 1 mile northeast of Fertile.

#### Wright County

Mansfield vicinity, *Wilder, Laura Ingalls, House*, 1 mile east of Mansfield on U.S. Business 60.

### Montana

#### Beaverhead County

Armstead vicinity, *\*Lemhi Pass* (see Lemhi County, Idaho).

Dillon vicinity, *\*Bannack Historic District*, 22 miles from Dillon on secondary road off Montana 278.

Wisdom vicinity, *Big Hole National Battlefield*, 12 miles west of Wisdom.

#### Big Horn County

Hardin vicinity, *Custer Battlefield National Monument*, 15 miles south of Hardin.

Kirby vicinity, *Battle of the Rosebud Site*, 6 miles south of Kirby.

Pryor vicinity, *Chief Plenty Coups Memorial*, 1 mile west of Pryor on Montana 416.

#### Blaine County

Chinook vicinity, *Chief Joseph Battleground of the Bear's Paw* (Bearpaw Mountain Fight), about 15 miles south of Chinook.

#### Carbon County

Bridger vicinity, *DemiJohn Flat Archeological District*, southeast of Bridger (11-20-74).

#### Cascade County

Great Falls, *\*Russell, Charles M., House and Studio*, 1217-19 Fourth Avenue North.

Great Falls vicinity, *\*Great Falls Portage*, southeast of Great Falls at junction of Montana 87, 89, and 91.

Ulm vicinity, *Ulm Pishkun (Ulm Buffalo Jump)*, northwest of Ulm (12-17-74).

#### Chouteau County

Big Sandy vicinity, *Lewis and Clark Camp at Slaughter River*, 40 miles south of Big Sandy on Missouri River (12-16-74).

Fort Benton, *\*Fort Benton*.

Fort Benton, *Fort Benton Historic District*.

Fort Benton vicinity, *Citadel Rock (Cathedral Rock)*, east of Fort Benton (11-13-74).

#### Dawson County

Glendive vicinity, *\*Hagen Site*, 5 miles southeast of Glendive on secondary road.

#### Deer Lodge County

Anaconda, *Daly, Marcus, Hotel*, corner of Park Avenue and South Main.

Anaconda, *Hearst Free Library*, Main and Fourth Street.

#### Gallatin County

Logan vicinity, *Madison Buffalo Jump State Monument*.

Three Forks vicinity, *\*Three Forks of the Missouri*, northeast of Three Forks on the Missouri River, Missouri Headwaters State Monument.

#### Glacier County

Browning vicinity, *\*Camp Disappointment*, 12 miles northeast of Browning on the Blackfoot Reservation.

#### Granite County

Phillipsburg vicinity, *Miners Union Hall*, east of Phillipsburg in Deerlodge National Forest (12-19-74).

Phillipsburg vicinity, *Superintendent's House*, east of Phillipsburg in Deerlodge National Forest (12-17-74).

#### Hill County

Havre vicinity, *Too Close for Comfort Site*, 0.5 mile west of Havre (12-30-74).

#### Lake County

St. Ignatius, *St. Ignatius Mission*, off U.S. 93.

#### Lewis and Clark County

Helena, *Former Executive Mansion*, Sixth Avenue and Ewing Street.

Helena, *Helena Historic District*.

Helena, *Kluge House*, 540 West Main Street.

#### Madison County

Dillon vicinity, *Beaverhead Rock*.

Virginia City, *\*Virginia City Historic District*, Wallace Street.

#### Meagher County

White Sulphur Springs vicinity, *Fort Logan and Blockhouse*, 17 miles northwest of White Sulphur Springs (10-6-70).

#### Missoula County

Lolo vicinity, *\*Traveler's Rest*, 1 mile south of Lolo near U.S. 93.

Lolo vicinity, *\*Lolo Trail* (see Clearwater County, Idaho).

#### Pondera County

Browning vicinity, *Two Medicine Fight Site*, about 25 miles southeast of Browning.

#### Powell County

Deer Lodge, *\*Grant-Kohrs Ranch National Historic Site*, edge of Deer Lodge.

#### Ravalli County

Conner vicinity, *Alta Ranger Station*, south of Conner in Bitterroot National Forest (12-19-74).

Hamilton vicinity, *Canyon Creek Laboratory of the U.S. Public Health Service*, 0.75 mile west of the Hamilton city limits.

Stevensville, *St. Mary's Mission Church and Pharmacy*, North Avenue.

Stevensville vicinity, *Fort Owen*, about 0.5 mile northwest of Stevensville.

#### Roosevelt County

Fort Union, *Trading Post National Historic Site* (see Williams County, N. Dak.).

Poplar, *Fort Peck Agency*.

#### Silver Bow County

Butte, *\*Butte Historic District*.

Butte, *Clark, W. A., Mansion*, 219 West Granite.

#### Wibaux County

Wibaux, *Wibaux, Pierre, House*, Orgain Avenue.

#### Yellowstone County

Billings, *Billings Chamber of Commerce Building*, 303 North 27th Street.

Billings, *Parly Billings Memorial Library*, 2822 Montana Avenue.

Billings vicinity, *Hoskins Basin Archeological District*, northwest of Billings (11-20-74).

Billings vicinity, *\*Pictograph Cave*, 7 miles southeast of Billings via U.S. 87 and secondary road, Indian Caves Park.

Pompey's Pillar vicinity, *\*Pompey's Pillar*, west of Pompey's Pillar on U.S. 10.

### Nebraska

#### Antelope County

Neligh, *Neligh Mill*, 111 West Second Street.

#### Boyd County

Lynch vicinity, *Lynch Archeological Site*, northwest of Lynch (12-2-74).

#### Buffalo County

Kearney, *Frank, George W., House*, West 25th Street.

#### Burt County

Oakland vicinity, *Logan Creek Site*, 3 miles south of Oakland.

#### Butler County

Able vicinity, *Barcal or Skull Creek Site*, 3 miles north of Able.

Bellwood vicinity, *Bellwood Archeological Site*, northeast of Bellwood (8-13-74).

Linwood vicinity, *Linwood Site*, 1 mile southwest of Linwood on Nebraska 115.

#### Cass County

Murray vicinity, *\*Gilmore (Walker), Site (Stearns Creek Site)*, 5 miles southeast of Murray.

Nehawka vicinity, *Nehawka Flint Quarries*, 2 miles north of Nehawka.

Weeping Water, *Weeping Water Historic District*.

Weeping Water vicinity, *Theodore Davis Site (25CC17)*, 1.5 miles east on Nebraska 250.

#### Cedar County

St. Helena vicinity, *Schulte Archeological Site*, north of St. Helena (7-30-74).

Wynot vicinity, *Wiseman Archeological Site*, northeast of Wynot (12-2-74).

#### Chase County

Wauneta vicinity, *Lovett Site*, 12 miles north of Wauneta on U.S. 6.

#### Cheyenne County

Potter vicinity, *Wes Stevens Site*, east of Potter (8-28-73).

Sidney, *Fort Sidney Historic District*.

#### Colfax County

Schuyler vicinity, *Schuyler Site* (8-14-73).

Schuyler vicinity, *Wolfe Archeological Site*, northwest of Schuyler (7-30-74).

#### Cuming County

Bancroft, *Neihardt, John G., Study*, northwest corner, Washington and Grove Streets.

#### Dakota County

Dakota City, *Emmanuel Lutheran Church*, 1500 Hickory Street.

Homer vicinity, *Homer Site*, northeast of Homer (8-14-73).

#### Dawes County

Chadron vicinity, *Bordeaux, James, Trading Post*, 3 miles east of Chadron on U.S. 20.

Crawford vicinity, *\*Fort Robinson and Red Cloud Agency*, 2 miles west of Crawford (also in Sioux County).

#### Dawson County

Gothenburg vicinity, *Midway Stage Station*, 3 miles south of Gothenburg.

#### Deuel County

Big Springs, *Phelps Hotel*, northeast corner Second and Pine Streets.

#### Dixon County

Ponca, *Cook Blacksmith Shop*, 204 3d Street (12-27-74).

#### Dodge County

Fremont, *Love-Larson Opera House*, 543 N. Broad Street (9-10-74).

**Douglas County**

Omaha, *Aquila Court Building*, 1615 Howard Street (10-2-73).  
 Omaha, *Astro Theater*, 2001 Farnam Street (8-13-74).  
 Omaha, *Bank of Florence*, 8502 North 30th Street.  
 Omaha, *Barton, Guy C., House*, 3522 Farnam Street (8-14-73).  
 Omaha, *Burlington Headquarters Building*, 1004 Farnam Street (12-4-74).  
 Omaha, *Burlington Station*, 925 South 10th Street (8-7-74).  
 Omaha, *Cornish, Joel N., House*, 1404 South 10th Street (8-13-74).  
 Omaha, *Crook, General George, House*, Quarters No. 1, Fort Omaha.  
 Omaha, *Fort Omaha Historic District*, 30th Street between Fort Street and Laurel Avenue (8-27-74).  
 Omaha, *Joslyn, George A., Mansion*, 3902 Davenport Street.  
 Omaha, *Omaha National Bank Building (New York Life Insurance Building)*, 17th and Farnam Streets.  
 Omaha, *Storz, Gottlieb, House*, 3708 Farnam Street (8-7-74).  
 Omaha, *Trinity Cathedral*, 113 North 18th Street (8-7-74).  
 Omaha, *Union Passenger Terminal*, 10th and Marcy Streets.  
 Omaha vicinity, *Cabanne Archeological Site*, approximately 3 miles north of Omaha.

**Frontier County**

Cambridge vicinity, *Mowry Bluff Archeological Site*, northwest of Cambridge (7-12-74).  
 Stockville vicinity, *Red Smoke Archeological Site*, SE of Stockville (10-1-74).

**Gage County**

Barneston Site (1-21-74).  
 Beatrice, *Paddock, Algernon S., House*, 1401 North 10th Street.  
 Beatrice vicinity, *Homestead National Monument*, 4 miles northwest of Beatrice on Nebraska 4.  
 Blue Springs vicinity, *Blue Springs Site* (8-14-73).

**Garden County**

Lewellen vicinity, *Ash Hollow Cave*, 2 miles southeast of Lewellen.

**Hall County**

Grand Island, *Stolley State Park Historic District*, Stolley State Park.  
 Grand Island vicinity, *Grand Island FCC Monitoring Station*, 5 miles west of Grand Island near State Spur 430.

**Hitchcock County**

Trenton vicinity, *Massacre Canyon Battlefield*, northwest of Trenton (7-25-74).

**Holt County**

O'Neill, *Old Nebraska State Bank Building*, Douglas and 4th Streets (10-1-74).  
 O'Neill vicinity, *Eagle Creek Archeological Site*, NW of O'Neill (10-1-74).  
 Redbird vicinity, *Redbird I Site*, north of Redbird (11-21-74).

**Hooker County**

Humphrey Archeological Site (1-21-74).  
 Kelso Site (1-21-74).

**Howard County**

Cotesfield vicinity, *Cougal Site*, 6 miles northwest of Cotesfield on Davis Creek.  
 Palmer vicinity, *Palmer Site*, 4 miles north and 1 mile west of Palmer on Loup River.

**Jefferson County**

Fairbury, *Jefferson County Courthouse*, block bounded by Fourth and Fifth Streets and D and E Streets.

Fairbury vicinity, *Smith, Woral C., Lime Kiln and Limestone House*, northwest of Fairbury (12-3-74).  
 Steele City, *Steele City Historic District*.

**Kearney County**

Kearney vicinity, *Dobytown*, southeast of Kearney (12-10-74).  
 Newark vicinity, *Fort Kearney*, 2 miles west of Newark on Nebraska 10.

**Keith County**

Brule vicinity, *California Hill*, west of Brule (7-15-74).  
 Brule vicinity, *Diamond Spring Stage Station*, 1 mile west of Brule exit on Interstate 80.  
 Ogallala, *Brandhoefer, Leonidas A., Mansion*, 10th and Spruce Street (10-3-73).

**Knox County**

Santee, *Episcopal Church (Church of Our Most Merciful Savior)*, on the Missouri River in the Santee Indian Reservation.  
 Santee vicinity, *Congregational Church and Manse*, on the Missouri River in the Santee Indian Reservation.  
 Verdel vicinity, *Ponca Fort Site*, about 1 mile east of Verdel.

**Lancaster County**

Lincoln, *Bryan, William Jennings, House*, Fairview, 4900 Sumner Street.  
 Lincoln, *City Hall*, 920 O Street.  
 Lincoln, *Ferguson, William H., House*, 700 South 16th Street.  
 Lincoln, *Kennard, Thomas P., House (Nebraska Statehood Memorial)*, 1627 H Street.  
 Lincoln, *Levits-Syford House*, 700 North 16th Street.  
 Lincoln, *Nebraska State Capitol*, 1445 K Street.  
 Lincoln, *Rock Island Depot*, 1944 O Street.  
 Schrader Archeological Site (1-21-74).

**Lincoln County**

Sutherland vicinity, *O'Fallons Bluff*, southeast of Sutherland (7-12-74).

**Madison County**

Norfolk, *U.S. Post Office and Courthouse*, 125 S. Fourth Street (10-9-74).

**Morrill County**

Bayard vicinity, *Chimney Rock National Historic Site*, 3 miles southwest of Bayard off Nebraska 86.  
 Bridgeport vicinity, *Camp Clarke Bridge*, west of Bridgeport (11-8-74).  
 Bridgeport vicinity, *Courthouse and Jail House Rocks*, 5 miles south of Bridgeport.  
 Dalton vicinity, *Mud Springs Pony Express Station Site (25MO72)*, about 8 miles northwest of Dalton.

**Nance County**

Belgrade vicinity, *Cottonwood Creek Archeological Site*, SW of Belgrade (10-18-74).  
 Fullerton vicinity, *Fullerton Archeological Site*, northeast of Fullerton (11-1-74).  
 Fullerton vicinity, *Horse Creek Pawnee Village*, southwest of Fullerton (7-12-74).  
 Genoa vicinity, *Burkett Archeological Site*, southwest of Genoa (7-12-74).  
 Genoa vicinity, *Genoa Site*, 1 mile south of Genoa on Nebraska 39.  
 Genoa vicinity, *Pawnee Mission and Burnt Village Archeological Site*, southwest of Genoa (8-7-74).  
 Genoa vicinity, *Wright Site* (8-14-73).

**Nemaha County**

Brownville, *Brownville Historic District*, bounded on the south by Allen and Richard Streets, on the north by Nemaha and Nebraska Streets, on the west by Seventh Street, on the east by the Missouri River, and on the northwest and southwest by Second Street.

**Otoe County**

Nebraska City, *U.S. Post Office*, 202 South Eighth Street.  
 Nebraska City vicinity, *Morton, J. Sterling, House (Arbor Lodge)*, Arbor Lodge State Park.  
 Nebraska City vicinity, *Ware, Jasper A., House (Wildwood Farm)*, south of Nebraska City on Steinhart Park Road (7-16-73).

**Pawnee County**

Pawnee City, *Hotel Pawnee*, 700 G Street (7-24-74).  
 Table Rock vicinity, *Table Archaeological Site*, east of Table Rock (7-12-74).

**Platte County**

Creston vicinity, *Wurdeman-Lawson Archeological Site*, southeast of Creston (7-12-74).  
 Feye Archeological Site (1-21-74).

**Polk County**

Osceola vicinity, *Clarks Site* (8-14-73).  
 Stromsburg vicinity, *Morrill, Charles H., Homestead*, 0.5 mile southeast of Stromsburg on U.S. 81.

**Red Willow County**

McCook, *\*Norris, Senator George William, House*, 706 Norris Avenue.  
 McCook vicinity, *Doyle Archeological Site*, north of McCook (12-4-74).

**Richardson County**

Humboldt, *Holman, John, House*, 947 Nemaha Street.  
 Rulo vicinity, *\*Leary Site*, 4 miles southwest of Rulo.

**Sarpy County**

Bellevue, *Burlington Depot (Omaha & Southern Railroad Station)*, Haworth Park.  
 Bellevue, *Fontanelle Bank*, 2212 Main Street.  
 Bellevue, *Fontanelle Forest Historic District* (1-21-74).  
 Bellevue, *Hamilton, William, House*, 2003 Bluff Street.  
 Bellevue, *Old Log Cabin*, 1805 Hancock Street.  
 Bellevue, *Presbyterian Church*, 2002 Franklin Street.  
 La Platte vicinity, *Moses Merrill Mission and Oto Indian Village*, 4 miles west of La Platte.  
 Papillion vicinity, *Kurz Omaha Village* (8-14-73).

**Saunders County**

Cedar Bluffs vicinity, *Pahuk* (8-14-73).  
 Inglewood vicinity, *McClellan site (McClellan Site)*, 2 miles south of Inglewood on U.S. 77.  
 Inglewood vicinity, *Woodcliff Burials*, 2.5 miles south of Inglewood off U.S. 77.  
 Leshara vicinity, *Leshara Site*, 0.5 mile northwest of Leshara.  
 Yutan vicinity, *Yutan Site*, southeast of Yutan, off U.S. 92.

**Scotts Bluff County**

Gering vicinity, *\*Robidoux Pass*, 9 miles west of Gering.  
 Gering vicinity, *Scotts Bluff National Monument*, 3 miles west of Gering on Nebraska 92.  
 Gering vicinity, *\*Signal Butte*, 13 miles west of Gering.

**Sheridan County**

Hay Springs vicinity, *Camp Sheridan and Spotted Tail Indian Agency*, north of Hay Springs (11-19-74).

**Sherman County**

Sweetwater vicinity, *Sweetwater Archeological Site*, northwest of Sweetwater (7-29-74).

**Sioux County**

Crawford vicinity, *Hudson-Meng Bison Kill Site*, in Nebraska National Forest (8-28-73).  
 \**Fort Robinson and Red Cloud Agency* (see Dawes County).

**Thayer County**

Alexandria, *Dill, Richard E., House*.

**Valley County**

North Loup vicinity, \**Schultz Site*, 3 miles northwest of North Loup.

**Washington County**

Blair vicinity, *Bertrand* (steamboat), De Soto National Wildlife Refuge.  
 Fort Calhoun vicinity, \**Fort Atkinson*, 1 mile east of Fort Calhoun.

**Webster County**

Guide Rock vicinity, \**Pike Pawnee Village Site (Hill Site)*, 4 miles southwest of Guide Rock.  
 \**Red Cloud, Cather House*, southwest corner, Third and Cedar Streets.  
 Red Cloud vicinity, *Starke Round Barn*, 4.5 miles east of Red Cloud on U.S. 136.

**Nevada****Carson City County**

Carson City, *Virginia and Truckee RR engines; No. 18, the Dayton; and No. 22, the Inyo*, northeast corner of Colorado and Carson Streets (12-18-73).

**Churchill County**

Austin vicinity, *Cold Springs Station*, 51 miles west of Austin on U.S. 50.  
 Fallon vicinity, *Grimes Point*, 12 miles southeast of Fallon on U.S. 50.

**Clark County**

Indian Springs vicinity, *Tim Springs Petroglyphs*, northwest of Indian Springs (12-16-74).  
 Las Vegas, *Las Vegas Mormon Fort*, 900 Las Vegas Boulevard North.  
 Las Vegas vicinity, *Mormon Well Spring*, north of Las Vegas on Mormon Well Road (12-14-74).  
 Las Vegas vicinity, *Potosi*, south of Las Vegas off I-15 near Potosi Pass (11-13-74).  
 Las Vegas vicinity, *Sheep Mountain Range Archeological District*, north of Las Vegas (also in Lincoln County) (12-31-74).

**Eureka County**

Eureka, *Eureka Historic District*.

**Lander County**

Austin, *Austin Historic District*.

**Lincoln County**

Calliente, *Calliente Railroad Depot*, 100 Depot Avenue (3-5-74).  
 Pioche vicinity, *Bristol Wells*, off U.S. 93, 23 miles north of Pioche.

**Lyon County**

Weeks vicinity, \**Fort Churchill*, U.S. 95A, 8 miles south of U.S. 50.

**Mineral County**

Hawthorne vicinity, *Aurora*, southwest of Hawthorne (7-30-74).

**Nye County**

Berlin, *Berlin Historic District*.  
 Fish Springs vicinity, *James Wild Horse Trap*, about 5 miles east of Fish Springs (11-19-74).  
 Tonopah vicinity, *Belmont*, 46 miles northeast of Tonopah via U.S. 6, Nevada, 8A and 82.

Tonopah vicinity, *Tybo Charcoal Kilns*, about 55 miles northeast of Tonopah off U.S. 6 (11-19-74).

**Pershing County**

Lovelock vicinity, \**Leonard Rockshelter*, 12 miles south of Lovelock off Nevada 159.

**Storey County**

Virginia City, \**Virginia City Historic District*.

**Washoe County**

Carson City vicinity, *Old Winters Ranch/Winters Mansion*, north of Carson City on U.S. 395 (7-30-74).  
 Reno, *Billinghurst, Benson, House*, 729 Evans Avenue (11-8-74).  
 Reno, *Lake Mansion*, 46 South Virginia Street.  
 Reno, *Morrill Hall, University of Nevada/Reno, University of Nevada campus* (5-1-74).  
 Reno, \**Newlands, Senator Francis G., House*, 7 Elm Court.

**White Pine County**

Ely vicinity, *Fort Schellbourne*, 43 miles north of Ely via U.S. 93 and east 3 miles on Nevada 2.  
 Ely vicinity, *Ward Charcoal Ovens*, off U.S. 6-50-93, then 14 miles south via Cave Valley Road.  
 Hobson vicinity, \**Fort Ruby*, near Hobson on a secondary road, west side of Ruby Lake.

**New Hampshire****Belknap County**

Laconia, *Belknap-Salloway Mill*, Mill Street.  
 Laconia, *Bustel-Seeburg Mill*, Mill Street.

**Carroll County**

Silver Lake vicinity, \**Joy Farm (E. E. Cummings House)*, Salter Hill Road, Silver Lake.

**Cheshire County**

Harrisville, *Harrisville Historic District*.  
 Keene, *Cooke, Noah, House*, 136 West Street.  
 Keene, *Wyman Tavern*, 339 Main Street.

**Grafton County**

Bethlehem vicinity, *Felsengarten*, southwest of Bethlehem off Lewis Hill Road.  
 Canaan, *Canaan Street Historic District*, Canaan Street.  
 Canaan, *Canaan Town Hall*, Canaan Street.  
 Littleton, *Littleton Town Building (Littleton Open House)*, 1 Union Street.

**Hillsborough County**

Hillsboro vicinity, \**Pierce, Franklin, Homestead*, 3 miles west of Hillsboro on New Hampshire 31.  
 Manchester, *Stark, General John, House*, 2000 Elm Street.  
 Nashua, *Hunt Memorial Library*, 6 Main Street.  
 Peterborough, \**MacDowell Colony*, west of U.S. 202.  
 Peterborough, *Peterborough Unitarian Church*, Main and Summer Streets.

**Merrimack County**

Concord, *Old Post Office*, North State Street between Capitol and Park Streets (8-13-73).  
 West Franklin, \**Webster, Daniel, Family Home (The Elms)*, South Main Street.

**Rockingham County**

Derry Village, \**Thornton, Matthew, House*, 2 Thornton Street.  
 Derry vicinity, \**Frost, Robert, Homestead*, 2 miles southeast of Derry on New Hampshire 28.  
 Exeter, *Congregational Church (First Church)*, 21 Front Street.

Exeter, *Dudley House (Perry-Dudley House)*, 14 Front Street.

Exeter, *Front Street Historic District*.  
 Hampton Falls, *Weare, Governor Meshech, House*, Exeter Road (New Hampshire, 88).  
 Kingston, \**Bartlett, Josiah, House*, Main Street.

New Castle, *Fort Constitution (Fort William and Mary Site)*, Walbach Street (off New Hampshire B1).  
 Portsmouth, *Beck, Samuel, House*, 107 Deer Street.

Portsmouth, *Benedict House (Thomas W. Penhallow House)*, 30 Middle Street.  
 Portsmouth, *Hart, Jeremiah, House*, 112 Deer Street.

Portsmouth, *Hart, John, House*, 63 Deer Street.

Portsmouth, *Hart, Phoebe, House*, 184 Deering Street.

Portsmouth, *Hart-Rice House*, 77 Deer Street.  
 Portsmouth, \**Jackson, Richard, House*, Northwest Street.

Portsmouth, \**Jones, John Paul, House*, Middle and State Streets.

Portsmouth, \**Macphedris-Warner House*, Chapel and Daniel Street.

Portsmouth, \**Moffatt-Ladd House*, 154 Market Street.

Portsmouth, *Neal, James, House*, 74 Deer Street.

Portsmouth, *Nutter-Rymes House*, 48 School Street.

Portsmouth, *Pinkham, Daniel, House*, 190 Deer Street.

Portsmouth, *Portsmouth Athenaeum*, 9 Market Square.

Portsmouth, *Portsmouth Parade Historic District*.

Portsmouth, *Portsmouth Public Library*, 8 Islington Street.

Portsmouth, *Shapley Town House*, 454-456 Court Street.

Portsmouth, *Sherburne, Henry, House*, 73 Deer Street.

Portsmouth, *Smith, Simeon P., House*, 94 Russell Street.

Portsmouth, *Wentworth, Governor John, House*, 346 Pleasant Street.

Portsmouth, *Wentworth, Joshua, House*, Strawberry Banke.

Portsmouth, \**Wentworth-Gardner House*, 140 Mechanic Street.

Portsmouth, *Whidden-Ward House*, 117 Deer Street.

Portsmouth vicinity, \**Wentworth-Coolidge Mansion*, 2 miles south of Portsmouth, off U.S. 1A.

**Strafford County**

Durham, \**Sullivan, General John, House*, 23 Newmarket Road.

**Sullivan County**

Claremont, *Claremont City Hall (Claremont Opera House)*, Tremont Square.  
 Cornish, *Saint Gaudens, Louis, House and Studio*, Dingleton Hill and Whitten Roads.  
 Langdon vicinity, *Cold River Bridge (McDermott Bridge)*, off McDermott Road north of New Hampshire 123-A.  
 Langdon vicinity, *Prentiss Bridge (Drewsville Bridge)*, off Old Cheshire Turnpike south of New Hampshire 12-A.  
 Newport, *Sullivan County Courthouse (Grange Hall)*, Court Square.  
 Plainfield vicinity, *Saint-Gaudens National Historic Site*, south of Plainfield off New Hampshire 12A.

**New Jersey****Atlantic County**

Atlantic City, *Absecon Lighthouse*, Vermont and Pacific Avenues.  
 Margate City, *Lucy, the Margate Elephant*, Decatur and Atlantic Avenues.  
 Somers Point, *Somers Mansion*, Shore Road and Somers Point Circle.

## Bergen County

Fair Lawn, *Garrison, Peter, House*, River Road (11-19-74).  
 Hohokus, \**The Hermitage*, 335 North Franklin Turnpike.  
 Mahway, *Hopper-Van Horn House*, 398 Ramapo Valley Road.  
 Oakland, *Van Allen House*, at corner of U.S. 202 and Franklin Avenue (7-24-73).  
 \**Palisades Interstate Park*, west bank of Hudson River (also in Orange and Rockland Counties, N.Y.).  
 Paramus, *Terhune-Gardner-Lindenmeyer House*, 218 Paramus Road.  
 Park Ridge, *Wortendyke Barn*, Pascack Road.  
 River Edge, *Steuben House* (Ackerman-Zabriskie-Steuben House), New Bridge Road.  
 Rutherford, *Williams, William Carlos, House*, 9 Ridge Road.  
 Washington Township (Westwood), *Seven Chimneys (Zabriskie-Vanemburgh House)*, 25 Chimney Ridge Court.

## Burlington County

Arney's Mount, *Arney's Mount Friends Meeting House and Bural Ground*, intersection of Mount Holly-Julistown and Pemberton-Arney's Mount Roads.  
 Atsion, *Atsion Village*, U.S. 206 (10-22-74).  
 Batsto, *Batsto Village*, Route 542, 10 miles east of Hammonton.  
 Bordentown, \**Hopkinson, Francis, House*, 101 Farnsworth Avenue.  
 Browns Mills vicinity, *Hanover Furnace*, east of Browns Mills (3-1-74).  
 Burlington, *St. Mary's Episcopal Church*, north side Broad Street between Talbot and Wood Streets.  
 Medford vicinity, *Kirby's Mill (Haines Mill)*, northeast of Medford at Church Road and Fostertown Road.  
 Mount Holly, *Mount Holly Historic District*, Mount Holly vicinity, *Peachfield*, north of Mount Holly on Burr Road.

## Camden County

Camden, *Cooper, Joseph, House*, at Pyne Point Park at Seventh Street.  
 Camden, *Fairview District*, roughly bounded by Newton Creek, Crescent Blvd., Mount Ephraim Avenue, Olympia, and Hull Roads (11-19-74).  
 Camden, *Newton Friends' Meetinghouse*, 722 Cooper Street.  
 Camden, *Pomona Hall (Cooper House)*, Park Boulevard and Euclid Avenue.  
 Camden, *Taylor, Dr. Henry Genet, House and Office*, 305 Cooper Street.  
 Camden, \**Whitman, Walt, House*, 330 Mickle Street.  
 Cherry Hill, *Coles, Samuel, House*, 1743 Old Cuthbert Road.  
 Cinnaminson vicinity, *Morgan, Griffith, House*, about 2 miles west of Cinnaminson on the Delaware River at the mouth of Pennsauken Creek.  
 Haddonfield, *Greenfield Hall*, 343 Kings Highway East (6-5-74).  
 Haddonfield, *Haddon Fortnightly Club House (Haddon Field Methodist Church)*, 301 East Kings Highway.  
 Haddonfield, *Indian King Tavern*, 233 Kings Highway East.  
 Pennsauken, *Burrough-Dover House*, off the Haddonfield Road (10-25-73).

## Cape May County

Cape May, *Cape May Historic District*.  
 Cape May vicinity, *Cape May Lighthouse*, on Cape May Point west of Cape May off Sunset Boulevard (11-12-73).

## Cumberland County

Bridgeton, *Old Broad Street Presbyterian Church and Cemetery*, Broad and Lawrence Streets (12-2-74).

Bridgeton, *Potter's Tavern*, 49-51 Broad Street.  
 Greenwich, *Greenwich Historic District*, Main Street from the Cohansey River north to Othell.

## Essex County

Montclair, *Crane, Israel, House*, 110 Orange Road.  
 Montclair, *Montclair Railroad Station*, Lackawanna Plaza.  
 Morris Canal, Irregular line beginning at Phillipsburg and ending at Jersey City (10-1-74) (also in Hudson, Morris, Sussex and Warren Counties).  
 Newark, *Ballantine, John, House*, 43 Washington Street (10-2-73).  
 Newark, *Catedral Evangelica Reformada*, 27 Lincoln Park and Halsey Street.  
 Newark, *First Baptist Peddie Memorial Church*, Broad and Fulton Streets.  
 Newark, *First United Methodist Church*, 227 Market Street.  
 Newark, *Grace Church, Episcopal*, Broad and Walnut Streets.  
 Newark, *House of Prayer Episcopal Church and Rectory*, Broad Street, north of State Street.  
 Newark, *Krueger Mansion*, 601 High Street.  
 Newark, *New Point Baptist Church*, 17 East Kinney Street.  
 Newark, *Newark Orphan Asylum*, High and Biecker Streets.  
 Newark, *North Reformed Church*, 510 Broad Street.  
 Newark, *Old First Presbyterian Church, The*, 820 Broad Street.  
 Newark, *Pan American C.M.A. Church*, 76 Prospect Street.  
 Newark, *Queen of Angels Church*, Belmont Avenue at Morton Street.  
 Newark, *St. Barnabas' Episcopal Church*, West Market Street, Sussex Avenue, and Roseville Avenue.  
 Newark, *St. Columbia's Church*, Pennsylvania Avenue and Brunswick Street.  
 Newark, *St. James' Church*, Lafayette and Jefferson Streets.  
 Newark, *St. James' A.M.E. Church*, High and Court Streets.  
 Newark, *St. John's Church*, 22-26 Mulberry Street.  
 Newark, *St. Mary's Abbey Church*, High and William Streets.  
 Newark, *St. Patrick's Pro Cathedral*, Washington Street and Central Avenue.  
 Newark, *St. Stephan's Church*, Ferry Street and Wilson Avenue.  
 Newark, *South Park Calvary United Presbyterian Church*, 1035 Broad Street.  
 Newark, *Sydenham House*, Old Road to Bloomfield.  
 Newark, *Trinity Cathedral, Episcopal*, Broad and Rector Streets.  
 Nutley, *Enclosure Historic District*, Enclosure and Calico Lane (12-31-74).  
 West Orange, *Edison National Historic Site*, Main Street between Alden and Lakeside Streets.

## Gloucester County

Barnsboro, *Barnsboro Hotel* north side of intersection of Pitman-Sewell Roads.  
 Colonial Manor, *Ladd's Castle*, 1337 Lafayette Avenue.  
 Glassboro, *Whitney Mansion (Holly Bush)*, Whitney Avenue.  
 National Park, *Whitall, James Jr., House*, 100 Grove Avenue.  
 National Park vicinity, \**Red Bank Battlefield Park*, west end of Hessian Avenue at Delaware River.  
 Oliphant's Mill, *Moravian Church*, Swedesboro-Sharptown Road.  
 Sewell, *Chew, Jesse, House*, 611 Mantua Boulevard.

Swedesboro, *Trinity Church (Old Swedes Church)*, northwest corner of Church Street and King's Highway.  
 Swedesboro vicinity, *Stratton, Governor Charles C., House*, 0.5 mile east of Swedesboro on King's Highway.  
 Wenonah, *Clark, Benjamin, House*, Glassboro Road (CR 553).  
 Woodbury, *Hunter-Lawrence House*, 58 North Broad Street.  
 Woodbury, *Woodbury Friends' Meeting House*, 120 North Broad Street.

## Hudson County

Morris Canal (see Essex County)  
 Hoboken, *Erle-Lackawanna Railroad Terminal at Hoboken*, on the Hudson River at the foot of Hudson Place (7-24-73).  
 Jersey City, *Hudson County Courthouse*, Newark Avenue.  
 Jersey City, *Old Bergen Church*, Bergen and Highland Avenues (8-14-73).  
 Statue of Liberty National Monument (see New York County, N.Y.).

## Hunterdon County

Allerton vicinity, *Bridge FC-64-Hamden*, west of Allerton off New Jersey 31 at the South Branch of the Raritan River (12-24-74).  
 Annandale, *Bray-Hoffman House*, west side of Bray's Hill Road, 0.6 mile south of U.S. 22.  
 Clinton, *Old Grandin Library*, 12 East Main Street (11-1-74).  
 Clinton, *McKinneys, David, Mill*, 56 Main Street (1-8-74).  
 Lambertville, *Marshall, James W., House*, 60 Bridge Street.  
 Lambertville vicinity, *Delaware and Raritan Canal*, follows the Delaware River to Trenton and then eastward to New Brunswick (also in Mercer, Middlesex, and Somerset Counties).  
 Pittstown vicinity, *Mechlins Corner Tavern*, northwest of Pittstown (11-1-74).  
 Stockton vicinity, *Green Sergeant's Covered Bridge*, north of Stockton off Rosemont-Sergeantsville Road (11-19-74).  
 Stockton vicinity, *Locktown Baptist Church*, north of Stockton on Locktown-Sturgeonville Roads (2-15-74).

## Mercer County

Delaware and Raritan Canal (see Hunterdon County).  
 Ewing, *Green, William, House*, off New Jersey 69 on Green Lane (12-4-73).  
 Hamilton Square vicinity, *Hutchinson House*, 1 mile northeast of Hamilton Square on Hutchinson Mill-Pond Road.  
 Harbortown, *Harbortown Historic District*, junction of Harbortown/Rocktown and Harbortown/Mount Airy Roads (12-31-74).  
 Hightstown, *Sloan, Samuel, House*, 238 South Main Street (3-28-74).  
 Hopewell vicinity, *Stout, Joseph, House*, Province Line Road (10-29-74).  
 Lawrence, *Anderson-Capner House*, 700 Trumbull Avenue.  
 Lawrenceville, *Lawrence Township Historic District*, Lawrenceville and vicinity north including both sides of U.S. 206.  
 Lawrenceville vicinity, *White, John, House*, 1 mile north of Lawrenceville on Cold Soil Road.  
 Pennington, *Hart, John D., House*, Curlls Avenue.  
 Pennington, *Welling, John, House*, Curlls Avenue.  
 Pennington vicinity, *Hart-Hoch House*, southwest of Pennington on New Jersey 546 at the corner of Scotch Road.  
 Princeton, \**Cleveland, Grover, Home (Westland)*, 15 Hodge Road.  
 Princeton, \**Henry, Joseph, House*, Princeton University campus.

Princeton, \**Maybury Hill (Joseph Hewes Birthplace and Boyhood Home)*, Snowden Lane.

Princeton, \**Morven*, Stockton Street.

Princeton, \**Nassau Hall*, Princeton University, Princeton University campus.

Princeton, \**President's House (Maclean House)*, Nassau Street.

Princeton, \**Princeton Battlefield*, Princeton Battlefield State Park.

Princeton, \**Princeton Battlefield Addendum*, Titusville vicinity, Somerset Roller Mills, New Jersey 29 (11-19-74).

Trenton, \**Bow Hill (DeKlyn House)*, Jeremiah Avenue off Laylor Street.

Trenton, \**Dickinson, General Philemon, House (The Hermitage)*, 46 Colonial Avenue (5-17-74).

Trenton, \**Douglass House*, corner of Front and Montgomery Streets.

Trenton, \**The Mansion House (McCall House, Ellarslie)*, Cadwalader Park.

Trenton, \**Mercer Street Friends Center (Chesterfield Friends Meetinghouse)*, 151 Mercer Street.

Trenton, \**Old Barracks*, South Willow Street.

Trenton, \**Old Eagle Tavern*, 431-433 South Broad Street.

Trenton, \**The Old Ryan Farm*, 2306 Pennington Road.

Trenton, \**Trent, William, House*, 539 South Warren Street.

Trenton, \**Watson, Isaac, House*, 151 Westcott Street (1-21-74).

Washington Crossing vicinity, \**Washington Crossing State Park* (see Bucks County, Pa.).

#### Middlesex County

Delaware and Raritan Canal (see Hunterdon County).

Cranbury, \**Old Cranbury School*, 23 North Main Street.

New Brunswick, \**Queen's Campus, Rutgers University*, bounded by College Avenue, George, Hamilton and Somerset Streets.

Perth Amboy, \**Proprietary House (The Westminster)*, 139-151 Kearny Avenue.

Piscataway, \**Fitz-Randolph, Ephraim, House*, 430 South Randolphville Road.

Piscataway, \**Ivy Hall (Cornelius Lowe House)*, 1225 River Road.

Piscataway, \**Mellar House*, 1281 River Road.

Piscataway, \**Onderdonk, Isaac, House*, 685 River Road (10-30-73).

Piscataway, \**Smock, Matthias, House*, off New Jersey 18 (12-4-73).

#### Monmouth County

Colts Neck vicinity, \**North American Phalanx*, northeast of Colts Neck on County Route 537.

Englishtown, \**Village Inn*, Water and Main Streets.

Farmingdale vicinity, \**Allaire Village (Howell Works, Monmouth Furnace)*, 3 miles southeast of Farmingdale on New Jersey 524 (1-11-74).

Freehold, \**Hankinson, Moreau, Covenhoven House (Clinton's Headquarters)*, 150 West Main Street (5-1-74).

Freehold vicinity, \**Monmouth Battlefield*, northwest of Freehold on New Jersey 522.

Highlands, \**Twin Lights (Navesink Lighthouse)*, south of New Jersey 36 on a promontory between the Navesink River and Sandy Hook Bay.

Holmdel vicinity, \**Kovenhoven*, north of Holmdel off New Jersey 34 (4-26-74).

Holmdel vicinity, \**Old Kentuck*, northwest of Holmdel off New Jersey 34 off Pleasant Valley Road (11-6-73).

Manalapan vicinity, \**Anderson House*, east of Manalapan on New Jersey 83.

Matawan, \**Burrowes, Major John, Manston*, 94 Main Street.

Middletown, \**Christ Church*, Middletown, 92 King's Highway.

Middletown, \**Kings Highway District*, irregular pattern, both sides of Kings Highway, south and west of New Jersey 35 (5-3-74).

Middletown, \**Seabrook-Wilson House*, 119 Port Monmouth Road (10-29-74).

Navesink, \**All Saints' Memorial Church Complex*, Navesink Avenue and Locust Road (2-15-74).

New Shrewsbury, \**Old Mill at Tinton Falls*, 1205 Sycamore Avenue.

Sandy Hook, \**Sandy Hook Light*.

Shrewsbury, \**Allen House*, Broad Street and Sycamore Avenue (5-8-74).

Shrewsbury, \**Wardell House*, 419 Sycamore Avenue (7-24-74).

#### Morris County

Morris Canal (see Essex County).

Boonton, \**Boonton Public Library*, 619 Main Street.

Boonton, \**Miller-Kingsland House*, 455 Vreeland Avenue (7-24-73).

Boonton vicinity, \**Split Rock Furnace*, northwest of Boonton (11-6-74).

Chester, \**Chester House Inn*, Main Street and Hillside Road (7-18-74).

Dover vicinity, \**Ford-Faesch House*, north of Dover at Mount Hope Road and Mount Hope Avenue (2-12-74).

Dover vicinity, \**Friends Meetinghouse*, south of Dover at Quaker Avenue and Quaker Church Road, off New Jersey 10.

Florham Park, \**Ford, Samuel Jr., Hammock Farm*, 310 Columbia Turnpike (12-30-74).

Florham Park, \**Little Red School House*, Ridgedale Avenue at Columbia Turnpike (7-24-73).

Mendham, \**Thompson, David, House*, 56 West Main Street (7-24-73).

Morristown, \**Acorn Hall*, 68 Morris Avenue.

Morristown, \**Condit's, Dr. Lewis, House*, 51 South Street.

Morristown, \**Morristown District* (10-30-73).

Morristown, \**Morristown National Historical Park*.

Morristown, \**Nast, Thomas, Home (Villa Fontana)*, MacCulloch Avenue and Miller Road.

Morristown, \**Speedwell Village*, 333 Speedwell Avenue.

Morristown vicinity, \**Revere, Joseph W., House*, northwest of Morristown on Mendham Avenue (9-20-73).

Parsippany, \**Bowers-Livingston-Osborn House*, 25 Parsippany Road.

Parsippany vicinity, \**Condit, Stephen, House*, northeast of Parsippany on North Beverwyck Road off U.S. 46 (2-15-74).

Pompton Plains, \**Berry, Martin, House*, 581 New Jersey 23.

Towaco, \**Doremus House*, 490 Main Road.

Washington Valley, \**Washington Valley Schoolhouse*, Washington Valley Road and Schoolhouse Lane (10-15-73).

#### Ocean County

Barnegat Light, \**Barnegat Lighthouse*, northern end of Long Beach Island.

Lakehurst vicinity, \**Hangar No. 1, Lakehurst Naval Air Station*, north of Lakehurst on County Route 547.

Manahawkin, \**Manahawkin Baptist Church*, North Main Street (U.S. 9).

#### Passaic County

Haledon, \**Botto, Pietro, House*, 83 Norwood Street (7-30-74).

Hewitt vicinity, \**Ringwood Manor*, 3 miles east of Hewitt, Ringwood Manor State Park.

Mountain View, \**Van Duyne House*, 636 Fairfield Road.

Paterson, \**Great Falls of Paterson and Society for Useful Manufactures Historic District*, bounded on the north by West Broadway and Ryle Avenue; on the south by Grand Street; on the east by Morris, Barbour, Spruce, Market, Mill, Van Houten, Curtis, and River Streets; and on the west by the west bank of the Passaic River, crossing at Wayne and McBride Avenues, then south to Grand Street.

Paterson, \**Westside Park (Van Houten House)*, 114-242 Totowa Avenue.

Wayne, \**Dey Mansion*, 199 Totowa Road.

Wayne, \**Schuyler-Golfax House*, 2343 Paterson Hamburg Turnpike.

Wayne vicinity, \**Van Riper-Hopper House (Wayne Museum)*, 533 Berdan Avenue, north of Wayne.

West Milford vicinity, \**Long Pond Ironworks*, northeast of West Milford on New Jersey 511 (1-11-74).

#### Salem County

Hancocks Bridge, \**Hancock House*.

#### Somerset County

Delaware and Raritan Canal (see Hunterdon County).

Franklin, \**The Meadows*, 1289 Easton Avenue (12-4-73).

Kingston vicinity, \**Rockingham*, north of Kingston on Old Rocky Hill Road.

Morristown National Historical Park (see Morris County).

Raritan, \**Frelinghuysen, General John, House*, Somerset Street and Wyckoff Avenue.

Somerville, \**Old Dutch Parsonage*, 65 Washington Place (1-25-71).

Somerville, \**Wallace House*, 38 Washington Place.

#### Sussex County

Morris Canal (see Essex County).

Newton, \**Merriam, Henry W., House*, 131 Main Street.

Sussex vicinity, \**Van Bunschooten, Elias, House*, northwest of Sussex on New Jersey 23 (11-1-74).

#### Union County

Cranford, \**Droeschers Mill (Rahway River Mill)*, 347 East Lincoln Avenue (1-8-74).

Elizabeth, \**Boxwood Hall (Boudinot Mansion)*, 1073 East Jersey Street.

Elizabeth, \**Liberty Hall (Governor William Livingston House)*, Morris and North Avenues.

Plainfield, \**Drake, Nathaniel, House*, 602 West Front Street.

Scotch Plains, \**DeCamp, John, House*, 2101 Raritan Road (12-4-73).

Scotch Plains, \**Old Baptist Parsonage*, 547 Park Avenue.

Union, \**First Presbyterian Congregation of Connecticut Farms*, Stuyvesant Avenue at Chestnut.

Westfield, \**Miller-Cory House*, 614 Mountain Avenue.

#### Warren County

Morris Canal (see Essex County).

Hope, \**Hope District* (7-23-73).

Phillipsburg, \**Roseberry, John, Homestead*, 540 Warren Street.

#### New Mexico

##### Bernalillo County

Albuquerque, \**San Felipe de Neri Church*, Old Town Plaza.

##### Catron County

Silver City vicinity, \**Gila Cliff Dwellings National Monument*, 47 miles north of Silver City of New Mexico 26 and 527.

*Colfax County*

Abbott vicinity, *Dorsey Mansion*, about 12 miles northeast of Abbott via U.S. 56.  
 Cimmaron, *Cimmaron Historic District*.  
 Folsom vicinity, *\*Folsom Site*, 8 miles west of Folsom on banks of Dead Horse Gulch.  
 Raton vicinity, *\*Raton Pass*, U.S. 85 and 87 (also in Las Animas County, Colo.).  
 Springer, *Mills House*, 509 First Street.

*De Baca County*

Fort Sumner vicinity, *Fort Sumner Ruins*, southeast of Fort Sumner off NM 212 (8-13-74).

*Dona Ana County*

El Paso vicinity, *International Boundary Monument No. 1, U.S. and Mexico*, west of El Paso off I-10 (9-10-74).  
 Las Cruces vicinity, *Fort Fillmore*, southeast of Las Cruces (7-30-74).  
 Las Cruces vicinity, *Fort Selden*, 18 miles north of Las Cruces via Interstate 25 at Radium Springs Interchange.  
 Las Cruces vicinity, *\*Mesilla Plaza*, 2 miles south of Las Cruces on New Mexico 28.

*Eddy County*

Carlsbad vicinity, *\*Carlsbad Reclamation Project*, north of Carlsbad.

*Grant County*

Cliff vicinity, *Woodrow Ruin*, c. 5 miles northeast of Cliff off New Mexico 293.  
 Tyrone vicinity, *Burro Springs Site #2*, 15 miles southwest of Tyrone in Gila National Forest (12-31-74).

*Hidalgo County*

Lordsburg vicinity, *Shakespeare Ghost Town*, southwest of Lordsburg off New Mexico 494 (7-16-73).

*Lincoln County*

Capitan vicinity, *Fort Stanton*, 7 miles southeast of Capitan on New Mexico 214.  
 Lincoln, *\*Lincoln Historic District*, U.S. 380.  
 Lincoln vicinity, *Feather Cave*, north of Lincoln (11-20-74).  
 White Oaks, *White Oaks Historic District*.

*Los Alamos County*

Los Alamos, *\*Los Alamos Scientific Laboratory*, Central Avenue.

*McKinley County*

Gallup vicinity, *\*Manuelito Complex*, 17 miles southwest of Gallup.  
 Thoreau vicinity, *Chaco Canyon National Monument*, 64 miles north of Thoreau on New Mexico 56.

*Mora County*

Mora, *St. Vrain's Mill*, on New Mexico 38 (8-28-73).  
 Mora vicinity, *La Cueva Historic District*, 6 miles southeast of Mora at junction of New Mexico 3 and 21.  
 Wagon Mound vicinity, *\*Wagon Mound*, east of Wagon Mound on U.S. 85.  
 Watrous, *\*Watrous (La Junta)*, U.S. 85.  
 Watrous vicinity, *Fort Union National Monument*, 9 miles north of Watrous on New Mexico 477.

*Quay County*

Tucumcari, *Baca-Goodman House*, corner of Aber and Third Streets (8-14-73).

*Rio Arriba County*

Cumbres and Toltec Scenic Railroad (*Denver & Rio Grande Western Railroad*) (see Archuleta County, Colo).  
 Abiquiu vicinity, *Tsiping*, 7 miles west of Abiquiu.  
 Blanco vicinity, *Frances Canyon Ruin*, 17 miles northeast of Blanco.  
 Espanola vicinity, *\*Puye Ruins*, 14 miles west of Espanola.

Espanola vicinity, *\*San Gabriel de Yungue-ouinge*, 4 miles north of Espanola.  
 Espanola vicinity, *Santa Clara Pueblo (Kapo' onwi)*, south of Espanola off New Mexico 30 (11-5-74).  
 Farmington vicinity, *Crow Canyon Archaeological District*, east of Farmington (also in San Juan County) (7-15-74).  
 Santa Fe vicinity, *San Juan Pueblo (Oke'onet)*, north of Santa Fe (7-30-74).

*Roosevelt County*

Clovis vicinity, *\*Anderson Basin (Blackwater Draw)*, 12 miles south of Clovis.

*San Juan County*

Astec vicinity, *Astec Ruins National Monument*, 1 mile north of Astec on secondary road.  
 Farmington vicinity, *Salmon Ruin*, 9 miles east of Farmington off New Mexico 17.

*San Miguel County*

Bell ranch vicinity, *Bell Ranch Headquarters*, north and east of the Conchas Reservoir.  
 Las Vegas, *Las Vegas Plaza*, roughly bounded by Valencia and Moreno Streets and rear property line of Gonzales Street and Hot Springs Boulevard (12-16-74).  
 Las Vegas vicinity, *Montezuma Hotel Complex*, northwest of Las Vegas in Gallinas Canyon (5-3-74).  
 Pecos vicinity, *Pecos National Monument*, south of Pecos on New Mexico 63.  
 San Jose vicinity, *San Miguel del Vado Historic District*, southeast of San Jose on New Mexico 3, off U.S. 84-85.  
 Santa Fe vicinity, *\*Glorieta Pass Battlefield*, 20 miles southeast of Santa Fe on U.S. 84-85 and New Mexico 50 (also in Santa Fe County).

*Sandoval County*

Albuquerque vicinity, *Santo Domingo Pueblo*, 35 miles northeast of Albuquerque off I-25 (12-12-73).  
 Bernalillo vicinity, *\*Sandia Cave*, 11 miles east of Bernalillo on New Mexico 44, Cibola National Forest.  
 Bernalillo vicinity, *Santa Ana Pueblo*, north of Bernalillo (11-1-74).  
 Bernalillo vicinity, *Zia Pueblo*, 18 miles west of Bernalillo on New Mexico 44.  
 Casa Salaza vicinity, *\*Big Bend Mesa*, west of Casa Salaza on secondary roads, Cibola National Forest.  
 Jemez Springs, *Jemez State Monument*, New Mexico 4.  
 Jemez Springs vicinity, *San Juan Mesa Ruin*, 4 miles east of Jemez Springs.  
 Los Alamos vicinity, *Bandelier National Monument*, 12 miles south of Los Alamos on New Mexico 4.  
 Santa Fe vicinity, *Cochiti Pueblo*, 27 miles southwest of Santa Fe on the Rio Grande (11-20-74).

*Santa Fe County*

Chimayo vicinity, *Plaza Del Cerro*, southwest of the intersection of Routes 76 and 4.  
 Espanola vicinity, *San Ildefonso Pueblo (Pohwooge)*, SW of Espanola off NM 4 (6-20-74).  
 Santa Cruz, *La Iglesia de Santa Cruz and the site of the Plaza of Santa Cruz de la Canada* (8-17-73).  
 Santa Fe, *\*Barrio de Anasco Historic District*, bounded on the south by properties.  
 Santa Fe, *Davey, Randall, House*, Upper Canyon Road.  
 Santa Fe, *Federal Building*, Cathedral Place at Palace (8-15-74).  
 Santa Fe, *National Park Service Southwest Regional Office*, Old Santa Fe Trail.  
 Santa Fe, *\*Palace of the Governors*, The Plaza.

Santa Fe, *Reredos of Our Lady of Light*, Cristo Rey Church, Canyon Road and Cristo Rey Street.  
 Santa Fe, *Santa Fe Historic District* (11-23-73).  
 Santa Fe, *\*Santa Fe Plaza*.  
 Santa Fe, *Spiegelberg House (Spitz House)*, 237 East Palace Avenue.  
 Santa Fe, *Tully, Pinckney R., House*, 136 Grant Avenue (11-5-74).  
 Santa Fe, *U.S. Courthouse*, Federal Place.  
 Santa Fe, *Vigil, Donaciano, House*, 518 Alto Street.  
 Santa Fe vicinity, *\*Glorieta Pass Battlefield* (see San Miguel County).  
 Santa Fe vicinity, *Nambe Pueblo*, about 16 miles north of Santa Fe off New Mexico 4 (1-21-74).  
 Santa Fe vicinity, *\*San Lazaro*, 25 miles south of Santa Fe via New Mexico 10 and secondary road.  
 Santa Fe vicinity, *\*Seton Village*, 6 miles south of Santa Fe off U.S. 84-85 and secondary road.  
 Santa Fe vicinity, *Tesuque Pueblo (Tatunge)*, about 8 miles north of Santa Fe off U.S. 64/84/285 (7-16-73).  
 Truchas vicinity, *\*El Santuario de Chimayó*, south of Truchas in Chimayó.

*Socorro County*

Bingham vicinity, *\*Trinity Site*, 25 miles south of U.S. 380 on White Sands Missile Range.  
 Gran Quivira vicinity, *Gran Quivira National Monument*, 1 mile east of Gran Quivira on New Mexico 10 (also in Torrance County).  
 Magdalena vicinity, *Gallinas Springs Ruin*, 12 miles northeast of Magdalena.  
 Socorro, *Baca, Setero A., House*, Park and Church Streets (8-13-74).  
 Socorro, *Garcia Opera House*, Terry Avenue and California Street (8-13-74).  
 Socorro vicinity, *Fort Craig*, 37 miles south of Socorro.

*Taos County*

Las Trampas, *\*San Jose de Gracia Church*.  
 Las Trampas, *\*Las Trampas Historic District*.  
 Rancho de Taos, *\*San Francisco de Assisi Mission Church*, on the Plaza.  
 Taos, *\*Blumenschein, Ernest L., House*, Ledoux Street.  
 Taos, *\*Carson, Kit, House*, Kit Carson Avenue.  
 Taos, *Martinez, Severino, House*, 2 miles from Taos Plaza, on the Lower Ranchitos Road.  
 Taos vicinity, *Picuris Pueblo*, south of Taos (8-13-74).  
 Taos vicinity, *\*Taos Pueblo*, 3 miles north of Taos.  
 Vadito, *Laureano Cordova Mill*, off New Mexico 75 (11-5-74).

*Torrance County*

Gran Quivira National Monument (see Socorro County).  
 Abó vicinity, *\*Abó*, 3 miles west of Abó on U.S. 60 and secondary road in Abó State Monument.  
 Punta de Agua vicinity, *\*Quaral*, 1 mile south of Punta de Agua on secondary road in Quaral State Monument.

*Union County*

Clayton vicinity, *\*Rabbit Ears (Clayton Complex)*, north and west of Clayton.

*Valencia County*

Acoma, *\*San Estevan de Rey Mission Church*, on New Mexico 23.  
 Albuquerque vicinity, *Pueblo of Laguna*, about 45 miles west of Albuquerque off U.S. 66.  
 Casa Blanca vicinity, *\*Acoma*, 13 miles south of Casa Blanca on New Mexico 23.  
 El Morro vicinity, *El Morro National Monument*, 2 miles west of El Morro on New Mexico 53.

Laguna, *San Jose de la Laguna Mission and Convento*, southeast corner of Laguna Plaza.  
Zuni vicinity, \**Hawikuh*, 12 miles southwest of Zuni, Zuni Indian Reservation.

## New York

## Albany County

Albany, *Albany Academy (Joseph Henry Memorial)*, Academy Park.  
Albany, *Albany City Hall*, Eagle Street at Malden Lane.  
Albany, *Albany Union Station*, east side of Broadway between Columbia and Steuben Streets.  
Albany, *Cathedral of All Saints*, South Swan Street (7-25-74).  
Albany, *Cherry Hill*, South Pearl Street between First and McCarthy Avenues.  
Albany, *Delaware & Hudson Railroad Company Building*, the Plaza on State Street.  
Albany, *First Reformed Church*, 56 Orange Street (1-21-74).  
Albany, *First Trust Company Building*, 35 State Street.  
Albany, *New York Executive Mansion*, 138 Eagle Street.  
Albany, *New York State Capitol*, Capitol Park.  
Albany, *New York State Court of Appeals (State Hall)*, Eagle Street between Pine and Columbia Streets.  
Albany, *New York State Department of Education Building*, Washington Avenue between Hawk and Swan Streets.  
Albany, *Nut Grove*, McCarty Avenue (7-30-74).  
Albany, *Old Post Office*, corner of Broadway and State Street.  
Albany, *Pastures Historic District*.  
Albany, *Quackenbush House*, 683 Broadway.  
Albany, *St. Peter's Church*, 107 State Street.  
Albany, \**Schuyler, Philip*, Mansion, Clinton and Schuyler Streets.  
Albany, *Ten Broeck Mansion*, 9 Ten Broeck Place.  
Albany, *Washington Park Historic District*, Washington Park and properties that face it on Madison Avenue, Willett Street, State Street, and South Lake Avenue, plus Thurlow Terrace and Englewood Place.  
Albany, *Whipple Cast and Wrought Iron Bowstring Truss Bridge*, 1000 Delaware Avenue (3-18-71).  
Albany vicinity, *Onesquehaway Valley Historic District*, about 10 miles southwest of Albany off New York 43 (1-17-74).  
Altamont, *Delaware & Hudson Railroad Passenger Station (Altamont Village Hall)*, Main Street and the Delaware and Hudson Railroad.  
Altamont, *Hayes House*, 104 Fairview Avenue.  
Bethlehem vicinity, *Bethlehem House (Rensselaer Nicoll House)*, east of Bethlehem off New York 144.  
Coeymans, *Coeymans, Ariaanfe*, House, Stone House Road.  
Coeymans, *Coeymans School (Acton Civil Polytechnic Institute)*, SW corner of West-erio Street and Civil Avenue (12-29-70).  
Cohoes, *Harmony Mill No. 3 (Mastodon Mill)*, 100 North Mohawk Street.  
Cohoes, *Lock 18 of Enlarged Erie Canal (Double Lock)*, west of 252 North Mohawk Street, east of Reservoir Street near Manor Avenue.  
Cohoes, *Music Hall*, northwest corner of Remsen and Onelda Streets.  
Cohoes, *Olmstead Street Historic District*.  
Cohoes, *Van Schaick House*, Van Schaick Avenue and the Delaware and Hudson Railroad track.  
Colonte, *Waterliet Shaker Historic District*.  
Green Island, *Green Island Car Shops*, James and Tibbits Streets and the Delaware and Hudson Railroad tracks.  
Newtonville, *Newtonville Post Office*, 834 Loudonville Road.

Waterliet, *Schuyler Flatts*, west side of Hudson River on New York 2 (1-21-74).  
Waterliet, \**Waterliet Arsenal*, South Broadway.  
Waterliet, *Waterliet Side Cut Locks (Double Lock)*, 23d Street at the Hudson River.

## Allegheny County

Alfred, *Steinheim, Allen*, Museum, Alfred University campus.  
Alfred, *Terra Cotta*, Main Street (temporary site).  
Angelica, *Angelica Courthouse*, Park Circle.  
Belmont vicinity, *Belvidere*, on Gibson Hill Road, north of Belmont.  
Belvidere vicinity, *Christ Episcopal Church*, west of Belvidere on Gibson Hill Road (New York 408) (5-17-74).  
Friendship, *Wellman House*, Main Street (6-20-74).

## Bronx County

Bronx, \**New York Botanical Gardens*, Southern and Bedford Park Boulevards.  
Bronx, *Rainey Memorial Gates*, New York Zoological Park, Bronx Park.  
Bronx, \**Van Cortlandt, Frederick*, House, Van Cortlandt Park at 242d Street.  
New York, *Bartow-Pell Mansion and Carriage House*, Shore Road, Pelham Bay Park (12-30-74).

## Broome County

Binghamton, *Binghamton City Hall*, Collier Street between Court and Academy Streets.  
Binghamton, *Broome County Courthouse*, Court Street.  
Binghamton, *Christ Church*, Washington and Henry Streets (12-2-74).  
Binghamton, *Phelps Mansion*, 191 Court Street.

## Cattaraugus County

Ellicottville, *Ellicottville Town Hall*, Village Square, northwest corner of Washington and Jefferson Streets.  
Napoli vicinity, *Gladden Windmill*, north of Napoli on Pigeon Valley Road (7-16-73).  
Salamanca, *Zawatski Site* (11-14-73).

## Cayuga County

Auburn, *Flatiron Building*, 1-3 Genesee Street.  
Auburn, \**Seward, William H.*, House, 33 South Street.  
Auburn, \**Tudman, Harriet*, Home for the Aged, 180-182 South Street.  
Poplar Ridge, \**Wood, Jethro*, House, New York 34B.

## Chautauque County

Ashville, *Smith Bly House*, 4 N. Maple Street (10-1-74).  
Chautauque, *Chautauque Institution Historic District*.  
Chautauque, \**Miller, Lewis*, Cottage, Chautauque Institution, New York 17J.  
Jamestown, *Fenton, Governor*, Mansion (Walnut Grove), 68 South Main Street.  
Westfield, *Barcelona Lighthouse and Keeper's Cottage*, East Lake Road.

## Chemung County

Elmira, *Chemung County Courthouse Complex*, 210-228 Lake Street.  
Elmira vicinity, \**Newtown Battlefield*, 6 miles southeast of Elmira on New York 17.

## Chenango County

Earlville, *Earlville Opera House (Douglass Opera House)*, 12-20 East Main Street.  
New Berlin, *Moss, Horace O.*, House, 45 South Main Street (5-17-74).

## Clinton County

\**Adirondack Forest Preserve*, northeastern New York State (also in Essex, Franklin, Fulton, Hamilton, Herkimer, St. Lawrence, and Warren Counties).

Plattsburgh, *City Hall*, City Hall Place (12-12-73).  
Plattsburgh, *Kent-Delord House*, 17 Cumberland Avenue.  
Plattsburgh, *Old Stone Barracks*, Rhode Island Avenue, Plattsburgh Air Force Base.  
Plattsburgh vicinity, \**Plattsburgh Bay*, Cumberland Bay, east of Plattsburgh.  
Plattsburgh vicinity, \**Valcour Bay*, 7 miles south of Plattsburgh on the west shore of Lake Champlain.

## Columbia County

Ancram, *Simons General Store*, Ancram Square.  
Austerlitz vicinity, \**Steepletop (Edna St. Vincent Millay House)*, northeast of Austerlitz on East Hill Road.  
Chatham, *Spangler Bridge*, Spangler Road.  
Chatham, *Union Station*, at intersection of New York 66 and New York 295 (5-1-74).  
Church Hill, \**Church, Frederic E.*, House, Olana, Church Hill, east end of Rip Van Winkle Bridge.  
Germantown, \**Clermont*, Clermont State Park.  
Hudson, *Evans, Cornelius H.*, House, 414-416 Warren Street (11-1-74).  
Hudson, *Front Street-Parade Hill-Lower Warren Street Historic District*, Warren Street between Second Street and Parade Hill, both sides of North Front and South Front Streets between Diamond and Allen (Ferry) Streets, both sides of Prison Alley between North Front Street and the bluff, the north side of Fleet Street, and Parade Hill, and Franklin Square.  
Hudson vicinity, *Bronson, Dr. Oliver*, House and Stables, south of Hudson off U.S. 9.  
Kinderhook, *Kinderhook Village District*, both sides of U.S. 9 (7-24-74).  
Kinderhook vicinity, \**Van Alen, Luykas*, House, U.S. 9E, 2.1 miles south of U.S. 9.  
Kinderhook vicinity, \**Van Buren, Martin*, House (Lindenwald), east of Kinderhook on New York 9E.  
Livingston, *Livingston, Henry W.*, House (The Hill), at intersection of U.S. 9 and New York 82.  
New Lebanon, \**Mount Lebanon Shaker Society*, U.S. 20.  
Spencertown, *Spencertown Academy*, off New York 203.  
Stockport, *The Church of Saint John the Evangelist*, Chittenden Road.  
Stuyvesant, *Van Alen, Johannes L.*, Farm, School House Road.

## Cortland County

Cortland, *Cortland County Courthouse*, Courthouse Park (10-9-74).  
Cortland, *Cortland Fire Headquarters*, 21 Court Street (7-12-74).  
Homer, *Old Homer Village Historic District* (10-2-73).

## Delaware County

Delhi, *Delaware County Courthouse Square District* (7-16-73).  
East Meredith, *Hanford Mill*, on County Route 12.  
Meredith, *MacDonald Farm*, Elk Creek Road at Monroe Road.  
Roxbury vicinity, \**Burroughs, John*, Home, (Woodchuck Lodge), 2 miles from Roxbury.

## Dutchess County

Beacon, *Howland Library*, 477 Main Street.  
Fishkill, *Fishkill Village District*.  
Fishkill vicinity, *Fishkill Supply Depot Site* (1-21-74).  
Fishkill vicinity, *Van Wyck-Wharton House*, on U.S. 9 south of Fishkill.  
Hyde Park, *Bergh-Stoutenburgh House*, U.S. 9.  
Hyde Park, *Home of Franklin D. Roosevelt National Historic Site*, 2 miles south of Hyde Park on U.S. 9.  
Hyde Park, *Stoutenburgh, William*, House, East Park, U.S. 9G.

Hyde Park, *Vanderbilt Mansion National Historic Site*, north edge of Hyde Park, U.S. 9.

Pawling, *Oblong Friends Meeting House*, Meetinghouse Road, Quaker Hill.

Poughkeepsie, *Church of the Holy Comforter (Episcopal)*, 13 Davies Street.

Poughkeepsie, *Garfield Place Historic District*, both sides of Garfield Place.

Poughkeepsie, *Italian Center*, 225-227 Mill Street.

Poughkeepsie, *Main Building, Vassar College*, Vassar College campus (9-19-73).

Poughkeepsie, *Mill Street-North Clover Street Historic District*, Mill, Mansion, Vassar, North Clover Streets, Davies and Lafayette Place.

Poughkeepsie, *Morse, Samuel F. B., House*, Locust Grove, 370 South Street.

Poughkeepsie, *Poughkeepsie City Hall*, 228 Main Street.

Poughkeepsie, *Second Baptist Church*, 36 Vassar Street.

Poughkeepsie, *Union Street Historic District*, approximately eight blocks in downtown Poughkeepsie centered around Union Street.

Poughkeepsie, *Vassar Home for Aged Men*, 1 Vassar Street.

Poughkeepsie, *Vassar Institute*, 12 Vassar Street.

Poughkeepsie, *Vassar, Matthew, House*, Springside, Academy and Livingston Streets.

Red Hook, *Maisefeld*, 75 West Market Street (11-26-73).

Rinebeck, *Delamater, Henry, House*, 44 Montgomery Street.

Sylvan Lake vicinity, *Sylvan Lake Rockshelter Site*, northwest of Sylvan Lake (7-12-74).

#### Erie County

Buffalo, *Albright-Knox Art Gallery*, 1285 Elmwood Avenue.

Buffalo, *Ansley Wilcox House National Historic Site*, Delaware Avenue.

Buffalo, *Buffalo State Hospital*, 400 Forest Avenue.

Buffalo, *Delaware Avenue Historic District*, west side of Delaware Avenue between North and Bryant Streets (1-17-74).

Buffalo, *Macedonia Baptist Church*, 511 Michigan Avenue (2-12-74).

Buffalo, *Pierce-Arrow Factory Complex*, Elmwood and Great Arrow avenues (10-1-74).

Buffalo, *Prudential Building*, Church and Pearl Streets.

Buffalo, *St. Paul's Episcopal Cathedral*, 125 Pearl Street.

Buffalo, *U.S. Post Office*, 121 Ellicott Street.

East Aurora, *Fillmore, Millard, House*, 24 Shearer Avenue.

East Aurora, *Roycroft Campus*, Main and South Grove Streets (11-8-74).

Irving, *Thomas Indian School*, on Route 438, in Cattaraugus Indian Reservation.

#### Essex County

\**Adirondack Forest Preserve* (see Clinton County).

Crown Point, *Fort St. Frederic*, junction of New York 8 and U.S. 9N.

Crown Point vicinity, *Fort Crown Point*, Crown Point Reservation, west of the south end of Lake Champlain Bridge and New York 8.

Essex vicinity, *Church of the Nazarene*, west of Essex on New York 22.

Essex vicinity, *Octagonal Schoolhouse*, on Route 22 in Bouquet.

Ironville, *Ironville Historic District* (12-27-74).

Lake Placid, *Brown, John, Farm*, John Brown Road.

Port Kent, *Watson, Elkanah, House*, 3 miles east of U.S. 9.

Ticonderoga vicinity, *Fort Ticonderoga*, 2.5 miles south of Ticonderoga on New York 22.

#### Franklin County

\**Adirondack Forest Preserve* (see Clinton County).

#### Fulton County

\**Adirondack Forest Preserve* (see Clinton County).

Doigeville, *Doige Company Factory Complex*, 1 S. Main Street (9-17-74) (also in Herkimer County).

Johnstown, *Fulton County Courthouse*, North William Street.

Johnstown, *Johnson Hall*, Hall Street.

#### Genesee County

Alexander, *Alexander Classical School*, Buffalo Street (10-25-73).

Batavia, *Batavia Club*, corner Main and Bank Streets.

Batavia, *Genesee County Courthouse*, Main and Ellicott Streets.

Batavia, *Holland Land Office*, West Main Street.

Batavia, *Richmond Memorial Library*, 19 Ross Street (7-24-74).

Morganville, *Morganville Pottery Factory Site*, Morganville Road off New York 237 (2-15-74).

#### Greene County

Athens vicinity, *West Athens Hill Site*, west of Athens.

Catskill, *Cole, Thomas, House*, 218 Spring Street.

Catskill, *Susquehanna Turnpike*, beginning at Catskill follows the Mohican Trail (New York 145) and county routes 20, 22 northwest to the Schoharie County line (1-2-74).

Coxsackie vicinity, *Bronck, Pieter, House*, 2 miles northwest of Coxsackie on the west side of U.S. 9W.

Earlton vicinity, *Forestville Commonwealth*, northwest of Earlton off New York 81 (11-20-74).

Greenville vicinity, *Prevost Manor House*, west of Greenfield off New York 81.

#### Hamilton County

\**Adirondack Forest Preserve* (see Clinton County).

#### Herkimer County

\**Adirondack Forest Preserve* (see Clinton County).

Cold Brook, *Cold Brook Feed Mill*, NY 8 (10-9-74).

Danube, *Herkimer House*, near New York 5S.

*Doige Company Factory Complex* (see Fulton County).

East Herkimer vicinity, *Fort Herkimer Church*, south of East Herkimer on Route 5S.

Herkimer, *Herkimer County Courthouse*, 320 North Main Street.

Herkimer, *Herkimer County Historical Society (Dr. Walter Suiter House)*, 400 North Main Street.

Herkimer, *Herkimer County Jail*, 327 North Main Street.

Herkimer, *The Reformed Church*, 405 North Main Street.

Indian Castle vicinity, *Indian Castle Church*, east of Indian Castle on New York 5 South.

Little Falls, *Herkimer County Trust Co. Building*, corner of Ann and Albany Streets.

Salisbury Center, *Salisbury Center Covered Bridge*, Fairview Road and Spruce Creek.

#### Jefferson County

Adams vicinity, *Talcott Falls Site*, north of Adams on U.S. 11 (6-5-74).

Black River vicinity, *LeRay Manston*, northeast of Black River on Camp Drum Military Reservation (7-11-74).

Cape Vincent, *LeRay, Vincent, House*, Broadway (New York 12E) (11-15-73).

Sackets Harbor, *Camp, Elisha, House*, 310 General Smith Drive.

Sackets Harbor, *Madison Barracks*, Military Road (11-21-74).

Sackets Harbor, *Union Hotel*, corner of Main and Ray Streets.

Watertown, *Jefferson County Courthouse Complex*, southeast corner of Arsenal and Sherman Streets (6-7-74).

#### Kings County

Brooklyn, *Boat House on the Lullwater of the Lake in Prospect Park*, Prospect Park.

Brooklyn, *Brooklyn Bridge* (also in New York County), across the East River, connecting Brooklyn and Manhattan.

Brooklyn, *Brooklyn Heights Historic District*, bounded by Atlantic Avenue, Court Street, Fulton Street, and the East River.

Brooklyn, *Casemate Fort, Whiting Quadrangle*, Ft. Hamilton, off New York 27 (8-7-74).

Brooklyn, *Federal Building and Post Office*, 271 Cadman Plaza, East (10-9-74).

Brooklyn, *Flatbush Town Hall*, 35 Snyder Avenue.

Brooklyn, *Fulton Ferry District*, roughly bounded by East River, Washington, Water, Front, and Doughty Streets (6-28-74).

Brooklyn, *Houses on Hunterly Road Historic District*, 1698-1708 Bergen Street.

Brooklyn, *Perry, Matthew C., House*, Quarters A, U.S. Naval Facility.

Brooklyn, *Plymouth Church of the Pilgrims*, 75 Hicks Street.

Brooklyn, *Wyckoff-Bennett Homestead*, 1669 East 22d Street (12-24-74).

Brooklyn, *Wyckoff, Pieter, House*, 5902 Canarsie Lane.

New York City, *The Grecian Shelter*, Prospect Park near Parkside Avenue.

New York City, *Old Brooklyn Fire Headquarters*, 365-367 Jay Street.

#### Lewis County

Constableville, *Constable Hall*, off New York 26.

Lowville, *Hough, Franklin B., House*, Collins Street.

Port Leyden vicinity, *Wilson, Edmund, House*, south of Port Leyden off New York 12 on Talcottville Road (11-26-73).

#### Livingston County

Dansville, *Pioneer Farm (McCurdy House)*, on the south side of Dansville on New York 36.

Genesee, *The Homestead*, New York 39 and U.S. 20A (8-30-74).

Piffard, *Westerly, Chandler Road* (12-19-74).

#### Madison County

Cazenovia, *Lorenzo, Ledyard Street* (U.S. 20).

Hamilton, *Old Biology Hall, Colgate University*, Colgate University campus (9-20-73).

Hamilton, *Smith, Adon, House (Village Office Bldg.)*, 3 Broad Street (5-2-74).

Oneida, *Onedia Community Mansion House*, Sherrill Road.

#### Monroe County

Honeoye Falls, *Lower Mill*, North Main Street.

Pittsford, *Phoenix Building*, South Main and State Streets (8-7-74).

Rochester, *Anthony, Susan B., House*, 17 Madison Street.

Rochester, *Bevier Memorial Building*, Washington Street (10-25-73).

Rochester, *Campbell-Whittlesey House*, 123 South Fitzhugh Street.

- Rochester, *Child, Jonathan, House and Brewster-Burke House Historic District*, 37 South Washington Street and 130 Spring Street.
- Rochester, *City Hall Historic District*, S. Fitzhugh Street between Broad and W. Main Streets (9-17-74).
- Rochester, *Daisy Flour Mill, Inc.*, 1880 Blossome Road.
- Rochester, *\*Eastman, George, House*, 900 East Avenue.
- Rochester, *Ely, Hervey, House*, 138 Troup Street (8-12-71).
- Rochester, *Federal Building (Old Post Office)*, northeast corner of North Fitzhugh and Church Streets.
- Rochester, *First Presbyterian Church*, 101 South Plymouth Avenue (10-25-73).
- Rochester, *First Universalist Church*, southeast corner of South Clinton Avenue and Court Street.
- Rochester, *Genesee Lighthouse*, 70 Light-house Street (8-13-74).
- Rochester, *Leopold Street Shule*, 30 Leopold Street (6-7-74).
- Rochester, *Mt. Hope-Highland Historic District*, bounded roughly by the Clarissa Street Bridge, Genesee River, Grove and Mount Hope Avenues, plus the entire Highland Park properties (1-21-74).
- Rochester, *Old Stone Warehouse*, 1 Mount Hope Avenue (10-15-73).
- Rochester, *Powers Building*, northwest corner of West Main and State Streets.
- Rochester, *Rochester Savings Bank*, 40 Franklin Street.
- Rochester, *Third Ward Historic District*, roughly bounded by Adams and Peach Streets, I-490, and both sides of Troup and Fitzhugh Streets (7-12-74).
- Scottsville, *Rochester Street Historic District*, both sides of Rochester Street from the creek to Oakwood Drive (10-25-73).
- Montgomery County**
- Amsterdam, *Guy Park*, West Main Street.
- Amsterdam vicinity, *\*Eric Canal*, 6 miles west of Amsterdam on New York 63.
- Fonda vicinity, *Coughnawaga Indian Village Site*, west of Fonda (8-28-73).
- Fort Johnson Village, *\*Fort Johnson*, junction of New York 5 and 67.
- Palatine, *Palatine Church (Evangelical Lutheran)*, on Mohawk Turnpike (New York 5).
- Palatine Bridge, *Palatine Bridge Freight House*, east of Palatine Bridge on New York 5.
- Palatine Bridge, *Wagner, Webster, House*, East Grand Street.
- St. Johnsville vicinity, *\*Fort Klock*, 2 miles east of St. Johnsville on New York 5.
- Nassau County**
- Hempstead, *St. George's Church*, 319 Front Street.
- Hicksville, *Heitz Place Courthouse*, Heitz Place (7-30-74).
- Oyster Bay, *Beekman, James William, Estate*, West Shore Road (12-12-73).
- Oyster Bay, Long Island, *Sagamore Hill National Historic Site*, end of Cove Neck Road.
- Oyster Bay, *Raynham Hall*, 20 West Main Street (6-5-74).
- Oyster Bay, *Seawanhaka Corinthian Yacht Club*, Centre Island Road (1-8-74).
- Port Washington, *\*Sousa, John Philip, House, Wildbank*, 14 Hicks Lane, Sands Point.
- Roslyn, *Main Street Historic District*, Main Street from North Hempstead Turnpike to East Broadway, including Tower Street and portions of Glen Avenue and Paper Mill Road (1-21-74).
- New York County**
- New York, *The Admiral's House*, Governor's Island.
- New York, *\*Arthur, Chester A., House*, 123 Lexington Avenue.
- New York, *Bialystoker Synagogue (Willett Street Methodist Episcopal Church)*, 7-13 Willett Street.
- New York, *Blackwell House*, Welfare Island.
- New York, *The Block House*, Governor's Island.
- New York, *\*Brooklyn Bridge*, Boroughs of Manhattan and Brooklyn across the East River.
- New York, *\*Carnegie Hall*, Seventh Avenue, 56th to 57th Streets.
- New York, *\*Carnegie, Andrew, Mansion*, 2 East 91st Street.
- New York, *Castle Clinton National Monument*, South Ferry.
- New York, *Castle Williams*, Governor's Island.
- New York, *\*Central Park*, bounded by Central Park South, Fifth Avenue, Central Park West, and 110th Street.
- New York, *Central Synagogue (Congregation Ahavath Chesed-Shaar Hashomayim)*, 646-652 Lexington Avenue.
- New York, *Chamber of Commerce Building*, 65 Liberty Street.
- New York, *Chapel of the Good Shepherd*, Welfare Island.
- New York, *Charlton-King-Vandam Historic District* (7-20-73).
- New York, *Church of the Holy Apostles*, 300 Ninth Avenue.
- New York, *Church of the Transfiguration and Rectory*, 1 East 29th Street.
- New York, *\*City Hall*, Broadway and Chambers Street.
- New York, *City Hospital*, Welfare Island.
- New York, *\*Cooper Union*, Cooper Square, Seventh Street and Fourth Avenue.
- New York, *Dakota Apartments*, 1 West 72d Street.
- New York, *\*Dyckman, William, House*, 4881 Broadway.
- New York, *Federal Hall National Memorial*, Wall and Nassau Streets.
- New York, *Federal Office Building (U.S. Appraisers' Warehouse)*, 641 Washington Street (8-30-74).
- New York, *Fire House, Engine Company 31*, 87 Lafayette Street.
- New York, *Fire House Engine Company Thirty-three*, 44 Great Jones Street.
- New York, *First National City Bank*, 55 Wall Street.
- New York, *Fort Jay*, Governor's Island (3-27-74).
- New York, *General Grant National Memorial*, Riverside Drive and West 122d Street.
- New York, *Governor's House*, Governors Islands.
- New York, *Grace Church and Dependencies*, Broadway, 10th Street, and 4th Avenue (8-28-74).
- New York, *Hamilton Grange National Memorial*, 287 Convent Avenue.
- New York, *Haughwout, E. V., Building*, 488-492 Broadway (8-28-73).
- New York, *Henderson Place Terrace*, Henderson Place (6-20-74).
- New York, *High Bridge Aqueduct and Water Tower*, Harlem River at West 170th Street (also in Bronx County).
- New York, *India House*, 1 Hanover Square.
- New York, *Jefferson Market Courthouse*, 425 Avenue of the Americas.
- New York 170-176 *John Street Building*, 170-176 John Street.
- New York, *John Street Methodist Church*, 44 John Street.
- New York, *Judson Memorial Church Campanile and Judson Hall*, Washington Square South at Thompson Street (10-16-74).
- New York, *Jumel Terrace Historic District*, West 160th and 162d Streets between St. Nicholas and Edgecombe Avenues.
- New York, *Lighthouse*, Welfare Island.
- New York, *Madison Avenue Facade of the Squadron A Armory*, Madison Avenue between 94th and 95th Streets.
- New York, *Moore, William H., House*, 4 East 54th Street.
- New York, *Morgan, J. P. and Co. Building*, 23 Wall Street.
- New York, *\*Morgan, Pierpont, Library*, 83 East 36th Street.
- New York, *\*Morris-Jumel Mansion*, 160th Street and Edgecombe Avenue.
- New York, *Mount Morris Park Historic District*.
- New York, *Municipal Building*, Centre Street.
- New York, *75 Murray Street Building*, 75 Murray Street.
- New York, *\*New York Public Library*, Fifth Avenue and 42d Street.
- New York, *New York Shakespeare Festival Public Theater (Astor Library)*, 425 Lafayette Street.
- New York, *The Octagon*, Welfare Island.
- New York, *\*Old Merchant's House (Seabury Tredwell House)*, 29 East Fourth Street.
- New York, *131 Charles Street House*.
- New York, *\*The Players*, 16 Gramercy Park.
- New York, *\*Pupin Physics Laboratories, Columbia University*, Broadway and 120th Street.
- New York, *St. James Church*, 32 James Street.
- New York, *St. Mark's Historic District*, roughly bounded by 2d and 3d Avenues and East 9th and 11th Streets (11-13-74).
- New York, *Saint-Mark's-in-the-Bowery*, East 10th Street at Second Avenue.
- New York, *\*St. Paul's Chapel*, Broadway between Fulton and Vesey Streets.
- New York, *Salmagundi Club*, 47 Fifth Avenue (7-25-74).
- New York, *Schermerhorn Row Block (New York State Maritime Museum Block)*, bounded by Front, Fulton, South Streets, and Burling Slip.
- New York, *\*Scott, General Winfield, House*, 24 West 12th Street.
- New York, *Smallpox Hospital*, Welfare Island.
- New York, *Smith, Abigail Adams, House (Stable)*, 421 East 61st Street.
- New York, *\*Smith, Alfred E., House*, 25 Oliver Street.
- New York, *Sniffen Court Historic District*, East 36th Street between Lexington and Third Avenue (11-28-73).
- New York, *Strecker Memorial Laboratory*, Welfare Island.
- New York, *South Street Seaport*.
- New York, *Statue of Liberty National Monument, Liberty Island*, New York Harbor (also in Hudson County, N.J.).
- New York, *Stuyvesant-Fish House*, 21 Stuyvesant Street.
- New York, *Surrogate's Court (Hall of Records)*, 31 Chambers Street.
- New York, *Theodore Roosevelt Birthplace, National Historic Site*, 28 East 20th Street.
- New York, *Tweed Courthouse (Criminal Court of the City of New York)*, 52 Chambers Street (9-25-74).
- New York, *U.S. Customhouse*, Bowling Green.
- New York, *U.S. General Post Office*, Eighth Avenue between 31st and 33d Streets.
- New York, *Watson, James, House*, 7 State Street.
- New York, *\*Woolworth Building*, 233 Broadway.
- Niagara County**
- Lewiston, *Frontier House*, 460 Center Street (7-8-74).
- Lewiston, *Lewiston Mound*, Lewiston State Park (1-21-74).
- Lewiston, *Lewiston Portage Landing Site*, Lewiston State Park on Niagara River (7-18-74).
- Lockport, *Lowertown Historic District*.
- Lockport, *Moore, Benjamin C., Mill (Lockport City Hall, Holly Water Works)*, Pine Street on the Erie Canal.
- Niagara Falls, *DeVeaux School Complex*, 2900 Lewiston Road (6-5-74).
- Niagara Falls, *Niagara Falls Public Library*, 1022 Main Street (6-5-74).

Niagara Falls, *\*Niagara Reservation*.  
 Niagara Falls, *Shredded Wheat Office Building*, 430 Buffalo Avenue (10-18-74).  
 Niagara Falls, *U.S. Custom House*, 2245 Whirlpool Street (7-16-73).  
 Niagara Falls, *Whitney Mansion*, 335 Buffalo Avenue (1-17-74).  
 Youngstown vicinity, *\*Old Fort Niagara*, north of Youngstown on New York 18.

#### Oneida County

Boonville, *Erwin Library and Pratt House*, 104 and 106 Schuyler Street (8-14-73).  
 Boonville, *Five Lock Combine and Locks 37 and 38, Black River Canal*, Rome-Boonville Gorge Road (New York 46).  
 Clinton, *Hamilton College Chapel*, Hamilton College Campus.  
 Clinton, *\*Root, Elihu, House*, 101 College Hill Road.  
 Rome, *Arsenal House*, 514 West Dominick Street (7-18-74).  
 Rome, *Fort Stanwiz National Monument*, bounded by Dominick, Spring, Liberty, and James Streets.  
 Rome vicinity, *\*Oriskany Battlefield*, 5 miles east of Rome on New York 69.  
 Utica, *Fountain Elms*, 318 Genesee Street.  
 Utica, *Rutger-Steuben Park Historic District* (9-19-73).  
 Utica, *Utica State Hospital*, 1213 Court Street.  
 Westernville, *\*Floyd, General William, House*, west side of Main Street.  
 Whitesboro, *Whitestown Town Hall (Court-house)*, 8 Park Avenue (11-26-73).

#### Onondaga County

Manlius, *Manlius Village Historic District*, bounded by Pleasant, Franklin, North Clinton, and East Seneca Streets (11-6-73).  
 Onondaga, *Hutchinson, General Orrin, House*, 4311 West Seneca Turnpike.  
 Syracuse, *Central New York Telephone & Telegraph Building*, 311 Montgomery Street.  
 Syracuse, *Crouse College, Syracuse University*, Syracuse University campus (7-50-74).  
 Syracuse, *Gere, Robert, Bank Building*, 121 East Water Street.  
 Syracuse, *Grace Episcopal Church*, 819 Madison Street.  
 Syracuse, *Hall of Languages, Syracuse University*, Syracuse University campus (9-20-73).  
 Syracuse, *Onondaga County Savings Bank Building (Gridley Building)*, 101 South Salina Street.  
 Syracuse, *Syracuse Savings Bank*, 102 North Salina Street.  
 Syracuse, *Teall, Oliver, House*, 105 South Beech Street.  
 Syracuse, *Third National Bank (Community Chest Building)*, 107 James Street.  
 Syracuse, *Weighlock Building*, southeast corner of Erie Boulevard and Montgomery Street.  
 Syracuse, *White, Hamilton, House*, 307 South Townsend Street (7-20-73).  
 Syracuse, *White Memorial Building*, 106 East Washington Street.

#### Ontario County

Canandaigua, *North Main Street Historic District* (7-20-73).  
 Canandaigua, *Sonnenberg Gardens*, 151 Charlotte Street (9-28-73).  
 Geneva, *Geneva Hall and Trinity Hall*, South Main Street (7-16-73).  
 Geneva, *Parrott Hall (Denton House)*, West North Street between Castle Street and Preemption Road.  
 Geneva, *South Main Street Historic District*, irregular pattern along South Main Street (12-31-74).  
 Stanley vicinity, *Seneca Presbyterian (Number Nine) Church*, east of Stanley off New York 245 on Number Nine Road.  
 Victor vicinity, *\*Broughton Hill*, 1.25 miles south of Victor.

#### Orange County

*\*Delaware and Hudson Canal* (also in Sullivan and Ulster Counties and Pike and Wayne Counties, Pa.).  
 Bear Mountain, *\*Fort Montgomery*, north of Bear Mountain Bridge on the Hudson River.  
 Campbell Hall, *Bull Stone House*, Hamptonburgh Road (7-18-74).  
 Campbell Hall vicinity, *Bull-Jackson House (Hillhold)*, northwest of Campbell Hall, on New York 416 (5-17-74).  
 Fort Montgomery vicinity, *Fort Montgomery Site*, south of Fort Montgomery (8-14-73).  
 Goshen, *\*Historic Track*, Main Street.  
 Goshen vicinity, *Dutchess Quarry Cave Site* (1-18-74).  
 Harriman, *\*Harriman, E. H., Estate (Arden)*, New York 17.  
 Highland Mills vicinity, *Smith Clove Meetinghouse*, north of Highland Mills off New York 32 (1-11-74).  
 Monroe vicinity, *Southfield Furnace Ruin*, South of Monroe off New York 17 (11-2-73).  
 New Windsor, *New Windsor Cantonment*, Temple Hill Road.  
 New Windsor vicinity, *Haskell House*, west of New Windsor off N.Y. 32.  
 Newburgh, *Crawford, David House*, 169 Montgomery Street.  
 Newburgh, *Dutch Reformed Church*, northeast corner of Grand and Third Streets.  
 Newburgh, *Mill House (Gomez the Jew House)*, Mill House Road.  
 Newburgh, *Montgomery - Grand - Liberty Streets Historic District* (7-16-73).  
 Newburgh, *\*Washington's Headquarters (Hasbrouck)*, Liberty and Washington Streets.  
 \**Palisades Interstate Park* (see Bergen County, N.J.).  
 Port Jervis, *Fort Decker*, 127 West Main Street (6-13-74).  
 Vails Gate, *Knox Headquarters*, Quassaick Avenue and Forge Hill Road.  
 West Point, *\*U.S. Military Academy*, New York 218.

#### Oswego County

Brewerton, *Fort Brewerton*, State and Lansing Streets.  
 Oswego, *Fort Ontario*, East Seventh Street.  
 Oswego, *Market House*, Water Street (6-20-74).  
 Oswego, *Oswego City Hall*, West Oneida Street.  
 Oswego, *Oswego City Library*, 120 East Second Street.

#### Otsego County

Cooperstown, *Otsego County Courthouse*, 193 Main Street.  
 Gilbertsville, *Gilbertsville Historic District*, bounded roughly by Marion Avenue, Cliff and Green Streets, Grover and Sylvan Streets (5-17-74).  
 Gilbertsville, *Major's Inn and Gilbert Block*, both sides of Commercial Street near New York 51.  
 Oneonta, *Fairchild Mansion (Masonic Temple)*, 318 Main Street (2-12-74).  
 Springfield, *Hyde Hall*, Glimmerglass State Park, east of County Route 31.

#### Putnam County

Brewster, *Old Southeast Church*, off New York 22, south of intersection with Putnam Lake Road.  
 Cold Spring vicinity, *West Point Foundry*, New York 9D, south of intersection with New York 301.

#### Queens County

Flushing, *Flushing Town Hall*, 137-35 Northern Boulevard.  
 Flushing, *Kingsland Homestead*, 37th Street and Parsons Boulevard.  
 Flushing, *\*Old Quaker Meetinghouse*, south side of Northern Boulevard.

New York, *Hunters Point Historic District* (9-19-73).

#### Rensselaer County

Rensselaer, *Aiken House*, northeast corner of Riverside and Alken Avenues (12-31-74).  
 Rensselaer, *\*Fort Crailo*, south of Columbia Street on Riverside Street.  
 Schaghticoke, *Knickerbocker Mansion*, Knickerbocker Road.  
 Schodack, *Muitzes Kill Historic District*, in an irregular pattern on both sides of Schodack Landing Road (7-24-74).  
 Troy, *Burden Iron Works, Office Building*, Polk Street.  
 Troy, *Cannon Building*, 1 Broadway.  
 Troy, *Church of the Holy Cross*, 136 Eighth Street.  
 Troy, *Bussey, Esck, Firehouse*, 302 10th Street (7-16-73).  
 Troy, *Fifth Avenue-Fulton Street Historic District*, two blocks off Fifth Avenue, on the eastern edge of the downtown Troy business district, bounded on the north by Grand Street, on the south by Broadway, on the east (between Grand and Fulton Streets) by Sixth Avenue and (between Fulton Street and Broadway) by Union Street, and on the west by Williams Street.  
 Troy, *Troy Gas Light Co., Gasholder House*, northwest corner of Jefferson Street and Fifth Avenue (2-18-71).  
 Troy, *Glenwood (Titus Eddy Mansion)*, Eddy's Lane.  
 Troy, *Grand Street Historic District*.  
 Troy, *Hart-Cluett Mansion*, 59 Second Street.  
 Troy, *Illum Building*, northeast corner of Fulton and Fourth Streets.  
 Troy, *McCarthy Building*, 255-257 River Street.  
 Troy, *National State Bank Building*, 297 River Street.  
 Troy, *Old Troy Hospital*, Eighth Street (10-25-73).  
 Troy, *Powers Home*, 819 Third Avenue (4-16-74).  
 Troy, *Second Street Historic District*, both sides of Second Street (8-7-74).  
 Troy, *Troy Public Library (Hart Memorial Library)*, 100 Second Street.  
 Troy, *W. & L. E. Gurley Co.*, 514 Fulton Street.  
 Troy, *Washington Park Historic District*.  
 Walloomac vicinity, *\*Bennington Battlefield*, New York 67, on Vermont line.

#### Richmond County

New Brighton, *Staten Island, Seilers' Snug Harbor Historic District*, Richmond Terrace.  
 New York, *New Dorp Light*, Altamont Avenue, Staten Island (8-28-73).  
 Rosebank, *Austen, Elizabeth Alice, House*, 2 Hyland Boulevard.  
 Staten Island, *Battery Weed*, Fort Wadsworth Reservation.  
 Staten Island, *Pt. Tompkins Quadrangle*, Building No. 137, Fort Wadsworth (7-30-74).  
 Staten Island, *Kreuzer-Pelton House*, 1262 Richmond Terrace.  
 Staten Island, *\*The Voorlezer's House*, Arthur Kill Road, opposite Center Street.  
 Tottenville, *Staten Island, \*Conference House*, Hylan Boulevard.

#### Rockland County

\**Palisades Interstate Park* (see Bergen County, N.J.).  
 Garnerville, *Garner, Henry, Mansion*, 18 Railroad Avenue (8-14-73).  
 Sloatsburg, *Sloat House*, 19 Orange Turnpike (11-5-74).  
 Stony Point vicinity, *\*Stony Point Battlefield*, north of Stony Point on U.S. 9W and U.S. 202.  
 Tappan, *\*De Wint House*, Livingston Avenue and Oak Tree Road.

West Nyack, *Terneur-Hutton House*, 160 Sickleton Road.

#### St. Lawrence County

\**Adirondack Forest Preserve* (see Clinton County).  
Canton, *Herring-Cole Hall*, St. Lawrence University, St. Lawrence University campus (5-1-74).  
Canton, *Richardson Hall*, St. Lawrence University, St. Lawrence University campus (5-1-74).  
Ogdensburg, *U.S. Customhouse*, 127 N. Water Street (10-9-74).

#### Saratoga County

Albany vicinity, *Saratoga National Historical Park*, 30 miles north of Albany on U.S. 4 and New York 32.  
Saratoga Springs, *Drinkhall*, 297 Broadway (11-20-74).  
Mount McGregor, *Grant Cottage*, County Route 101 north of U.S. 9.  
Saratoga, *Casino-Congress Park-Circular Street Historic District*, bounded on the west by Broadway, on the north by Spring Street, and the southeast by Circular Street.  
Saratoga Springs, *Franklin Square Historic District*, in an irregular pattern from Beekman Street, along both sides of Grand Avenue, Franklin, and Clinton to Van Dam (10-9-73).  
Saratoga Springs, *Todd, Hiram Charles, House*, 4 Franklin Square.  
Waterford, *Pebbles (Peobles) Island*, at the junction of the Mohawk and Hudson Rivers (10-2-73).

#### Schenectady County

Delanson vicinity, *Christman Bird and Wildlife Sanctuary*, southeast of Delanson on Schoharie Turnpike.  
Schenectady, *Nott Memorial Hall*, Union College, Union College campus.  
Schenectady, *Stockade Historic District*.  
Schenectady vicinity, *Dellemont-Wemple Farm*, west of Schenectady on Wemple Road (10-25-73).

#### Schoharie County

Blenheim, *North Blenheim Historic District*, both sides of New York 30 (12-31-74).  
Blenheim vicinity, *Lansing Manor House*, 2 miles south of north Blenheim on N.Y. 30.  
Breakabeen, *Breakabeen Historic District*, New York 30 (12-31-74).  
North Blenheim, *Old Blenheim Bridge*, New York 30.  
Schoharie, *Old Lutheran Parsonage*, adjacent to Spring Street in Lutheran Cemetery.  
Schoharie, *Schoharie Valley Railroad Complex*, Depot Lane.

#### Schuyler County

Tyrone vicinity, *Lamoka*, 2 miles west of Tyrone at northern edge of Lamoka Lake.  
Watkins Glenn, *Schuyler County Courthouse Complex*, Franklin Street (6-5-74).

#### Seneca County

Fayette vicinity, *Rose Hill*, west of Fayette on New York 96A.  
Seneca Falls, *Fall Street-Trinity Lane Historic District*, off New York 414 at Van Cleef Lake (2-25-74).  
Seneca Falls, *Stanton, Elizabeth Cady, House*, 32 Washington Street.

#### Stauben County

Corning, *Jenning's Tavern (Patterson Inn)*, 59 West Pulteney Street (9-20-73).  
Corning, *Market Street Historic District*, Market Street from Chestnut to Wall Street (3-1-74).

#### Suffolk County

Cutchogue, *The Old House*, New York 25. Cutchogue vicinity, *Fort Corchaug Site* (1-18-74).  
East Hampton, *East Hampton Village District*, bounded by Main Street, James and Woods Lanes (5-2-74).  
East Hampton, Long Island, *Moran (Thomas) House*, Main Street.  
Great River vicinity, *Cutting, Bayard, Estate (Westbrook)*, north of Great River on New York 27 (10-2-73).  
Great River vicinity, *Southside Sportsmens Club District*, northeast of Great River off New York 27 (7-23-73).  
Huntington, *Eatons Neck Light*, Eatons Neck Point at Huntington Bay and Long Island Sound, off New York 25-A.  
Mastic, *Floyd, William, House*, 20 Washington Avenue (4-21-71).  
Montauk vicinity, *Montauk Point Lighthouse*.  
Sag Harbor, *Sag Harbor Village District* (7-20-73).  
St. James, *Box Hill Estate*, northwest of St. James on Moriches Road (12-4-73).  
St. James, *St. James District* (7-20-73).  
St. James vicinity, *Mill Pond District*, north of St. James on New York 25A (8-1-73).  
Smithtown, *Hallock Inn*, 263 East Main Street (8-7-74).  
Stony Brook, *Mount, William Sydney, House*, Gould Road and New York 25.

#### Sullivan County

\**Delaware and Hudson Canal* (see Orange County).

#### Tioga County

Owego, *Tioga County Courthouse*, Village Park.

#### Tompkins County

Ithaca, *Boardman House*, 120 East Buffalo Street.  
Ithaca, *Clinton House*, 116 North Cayuga Street.  
Ithaca, *DeWitt Park Historic District*, a square bounded roughly by properties fronting on East Buffalo, East Court, North Cayuga, and North Tioga Streets.  
Ithaca, *Lehigh Valley Railroad Complex*, W. Buffalo St. and Taughannock Boulevard (12-31-74).  
Ithaca, *Morrill Hall*, Cornell University, Cornell University campus.  
Ithaca, *Second Tompkins County Courthouse*, 121 East Court Street.  
Ithaca, *White, Andrew Dickson, House*, 27 East Avenue (12-4-73).  
Trumansburg, *Camp, Hermon, House*, Camp Street (12-4-73).

#### Ulster County

\**Delaware and Hudson Canal* (see Orange County).  
Esopus, *Burroughs, John, Cabin (Slab-sides)*, west of West Park.  
Esopus, *Burroughs, John, Riverby Study*, West Park.  
Gardiner vicinity, *Decker, Johannes, Farm*, southwest of Gardiner on Red Mill Road and Shawangunk Hill (3-5-74).  
Hurley, *Hurley Historic District*, Hurley Street, Hurley Mountain Road, and Schoonmaker Lane.  
Kingston, *Clinton Avenue Historic District*, includes all of Clinton Avenue between Westbrook Lane and North Front Street, North Front Street between Clinton Avenue and Fair Street, and the east side of Fair Street between North Front and John Streets.  
Kingston, *Kingston City Hall*, 406 Broadway.  
Kingston, *West Strand Historic District*, West Strand and Broadway (6-28-74).  
Kingston, *Senate House*, northwest side of Clinton Avenue near the intersection of North Front Street.

New Paltz, *Hasbrouck, Jean, House*, Huguenot Street, opposite its junction with North Street.  
New Paltz, *Huguenot Street Historic District*, Huguenot Street.  
New Paltz vicinity, *Lake Mohonk Mountain House Complex*, northwest of New Paltz off Canaan Road (7-16-73).  
New Paltz vicinity, *Locust Lawn Estate*, New York 32, south of New Paltz (5-17-74).  
Rosendale vicinity, *Perrine's Bridge*, over Walkkill River off U.S. 87.

#### Warren County

\**Adirondack Forest Preserve* (see Clinton County).  
Joshua's Rock, Lake George vicinity, *The Owl's Nest (Edward Eggleston Estate)*, Route 9L.  
Lake George, *Old Warren County Courthouse Complex*, corner of Canada and Amherst Streets.

#### Washington County

Fort Edward, *Rogers Island*, in the Hudson River at Fort Edward (7-24-73).  
Schuylerville vicinity, *DeRidder Homestead*, East of Schuylerville off New York 29 on County Road 116 (3-22-74).  
Whitehall, *Potter, Judge Joseph, House*, Mountain Terrace (5-2-74).

#### Wayne County

Lyons, *Broad Street-Water Street Historic District* (8-14-73).  
Ontario, *Brick Church Corners*, intersection of Brick Church and Ontario Center Roads (6-5-74).  
Palmyra, *East Main Street Commercial Historic District*, between Clinton and William-Cuyler Streets (11-21-74).  
Palmyra, *Market Street Historic District*, both sides of Market Street.

#### Westchester County

Bedford, *Bedford Village Historic District*, includes most of the original village (10-2-73).  
Chappaqua, *Old Chappaqua Historic District*, Quaker Road (7-15-74).  
Croton-on-Hudson, *Van Cortlandt Manor*, U.S. 9, north of intersection with U.S. 9A.  
Dobbs Ferry, *Hyatt-Livingston House*, 152 Broadway.  
Greenburgh, *Odell House*, 425 Ridge Road.  
Hastings-on-Hudson, *Cropsey, Jasper F., House and Studio*, 49 Washington Avenue.  
Katonah, *Jay, John, Homestead*, Jay Street.  
Mount Vernon, *St. Paul's Church National Historic Site*, Eastchester, Mount Vernon.  
Mount Vernon, *Stevens, John, House*, 29 West Fourth Street.  
New Rochelle, *Paine, Thomas, Cottage*, 20 Sicard Avenue.  
North Tarrytown, *Dutch Reformed (Sleepy Hollow) Church*, north edge of Tarrytown on U.S. 9.  
Ossining, *First Baptist Church of Ossining*, South Highland Avenue and Main Street.  
Ossining vicinity, *Site of Old Croton Dam*; *New Croton Dam*, about 10 miles north of Ossining on New York 129.  
Pelham Manor, *Bolton Priory*, 7 Priory Lane (6-28-74).  
Purchase, *Red Hall*, Manhattanville College (*Ophir Hall*), Manhattanville College campus, Purchase Street (3-22-74).  
Purdys, *Purdy, Joseph, Homestead*, intersection of (Old) New York 22 and New York 116.  
Rye, *Widow Haviland's Tavern*, Purchase Street (4-16-74).  
Scarsdale, *Hyatt, Caleb, House (Cudner-Hyatt House)*, 937 White Plains Post Road.  
Somers vicinity, *Somers Town House (Elephant Hotel)*, junction of U.S. 202 and New York 100 (8-7-74).  
Tarrytown, *Gould, Jay, Estate (Lyndhurst)*, 635 South Broadway.

Tarrytown vicinity, *Irving, Washington, House (Sunnyside)*, Sunnyside Lane.  
 Upper Mills, *Philipsburg Manor*, 381 Bellwood Avenue.  
 Van Courtlandtville, *Old St. Peter's Church*, Oregon Road and Locust Avenue.  
 Yonkers, *Old Croton Aqueduct*, runs north from Yonkers to New Croton Dam (12-2-74).  
 Yonkers, *Philipse Manor*, Warburton Avenue and Dock Street.  
 Yonkers, *Trevor, John Bond, House*, 511 Warburton Avenue.  
 Yonkers, *Untermeyer Park*, between Warburton Avenue and North Broadway (5-31-74).

#### Wyoming County

Wyoming, *Middlebury Academy*, 22 South Academy Street.  
 Wyoming, *Wyoming Village Historic District*, New York 19 (12-27-74).

#### North Carolina

##### Alamance County

Alamance vicinity, *Alamance Battleground State Historic Site*, 4 miles south of Alamance on North Carolina 62.  
 Burlington vicinity, *Allen House*, southwest of Burlington on Route 1, off North Carolina 62, near intersection with S.R. 1129.

##### Alleghany County

Whitehead vicinity, *Brinegar Cabin*, at mile 238.5, Blue Ridge Parkway.

##### Anson County

Wadesboro, *Boggan-Hammond House and Alexander Little Wing*, 210 Wade Street.

##### Beaufort County

Bath, *Bath Historic District*, bounded on the west by Bath Creek, on the north by North Carolina 92, on the east by King Street, and on the south by Bath Creek.  
 Bath, *Bonner House*, Main and Front Streets.  
 Bath, *Palmer-Marsh House*, 104 Main Street.  
 Bath, *St. Thomas Episcopal Church*, Craven Street.  
 Washington, *Bank of Washington, West End Branch*, 216 West Main Street.  
 Washington, *Beaufort County Courthouse*, corner of West Second and Market Streets.

##### Bertie County

Roxobel vicinity, *Woodbourne*, west of Roxobel on S.R. 1139.  
 Windsor vicinity, *Hope Plantation*, 4 miles northwest of Windsor off North Carolina 308.  
 Windsor vicinity, *Jordan House*, south of Windsor on S.R. 1522.  
 Windsor vicinity, *King House*, northwest of Windsor on S.R. 1116.

##### Bladen County

Carvers, *Oakland Plantation*, off S.R. 1730.  
 White Oak vicinity, *Harmony Hall*, west of White Oak on S.R. 1351, near the Cape Fear River.

##### Brunswick County

Orton vicinity, *St. Philip's Church ruins*, bounded on the east by the Cape Fear River, on the south by S.R. 1533, on the west by S.R. 1529, and on the north by Orton Plantation.  
 Smithfield Township, *Orton Plantation*, on Cape Fear River at junction of S.R. 1530 and 1529.  
 Southport, *Fort Johnston*, Moore Street (6-7-74).

##### Buncombe County

Asheville, *Biltmore Estate*, Biltmore Plaza.  
 Asheville, *Grove Park Inn*, Macon Avenue.  
 Asheville, *Wolfe, Thomas, House*, 48 Spruce Street.

#### Burke County

Morganton, *Burke County Courthouse*, Courthouse Square, bounded by Union, Sterling, Meeting and Green Streets.  
 Morganton, *Creekside*, intersection of U.S. 70 and 70-A west of Morganton.  
 Morganton, *Tate House*, 100 South King Street.  
 Morganton vicinity, *Bellevue*, north of Morganton off North Carolina 18 on S.R. 1419 (12-4-73).  
 Morganton vicinity, *Magnolia Place*, south of Morganton on U.S. 64.  
 Morganton vicinity, *Pleasant Valley*, junction of S.R. 1423, 1438 and 1439.  
 Morganton vicinity, *Quaker Meadows*, west of Morganton off North Carolina 181 (10-3-73).  
 Morganton vicinity, *Swan Ponds*, about 4 miles west of Morganton off North Carolina 126.

#### Cabarrus County

Concord, *Cabarrus County Courthouse*, south Union Street (6-5-74).  
 Concord vicinity, *McCurdy Home Place*, south of Concord off U.S. 601 (1-21-74).  
 Concord vicinity, *Reed Gold Mine*, 11 miles southeast of Concord on North Carolina 601 and 200.  
 Kannapolis vicinity, *Mill Hill*, W. of Kannapolis on S.R. 1616 (9-10-74).

#### Caldwell County

Lenoir vicinity, *Fort Defiance*, north of Lenoir on North Carolina 268.  
 Patterson vicinity, *Clover Hill*, east of Patterson off North Carolina 268, on east side of S.R. 1514.

#### Camden County

Camden, *Camden County Courthouse*, on North Carolina 343, 0.25 mile north of junction with U.S. 158 and U.S. 168.  
 Camden vicinity, *Milford*, on S.R. 1205; 0.5 mile south of junction with State Route 343.

#### Carteret County

Atlantic Beach vicinity, *Fort Macon*, on Bogue Point, on Fort Macon Road 4 miles east of Atlantic Beach.  
 Beaufort, *Beaufort Historic District*, roughly bounded by Beaufort Channel, Pine Craven, Broad, Gordon Ann Fulford Streets and approximately 1 mile offshore of waterfront (5-6-74).  
 Beaufort, *Gibbs House*, 903 Front Street.  
 Beaufort, *Henry, Jacob, House*, 229 Front Street.  
 Beaufort, *Old Burying Ground*, bounded by Ann, Craven, and Broad Streets (4-8-74).  
 Cape Lookout, *Cape Lookout Light Station*, on Core Banks, across Barden Inlet from Shackleford Banks.

#### Caswell County

Leasburg vicinity, *Garland-Buford House*, north of Leasburg on S.R. 1561 (1-24-74).  
 Locust Hill, *Rose Hill*, on U.S. 158 at the junction with North Carolina 150 (10-25-73).  
 Locust Hill vicinity, *Moore House (Stamp's Quarter)*, east of Locust Hill off U.S. 158 (8-28-73).  
 Milton, *Milton Historic District*, encompasses town limits of Milton (10-25-73).  
 Milton, *Milton State Bank, Main (Broad) Street* between Liberty Street and Lea's Alley.  
 Prospect Hill, *Warren House and Warren's Store*, on North Carolina 86.  
 Yanceyville, *Caswell County Courthouse*, Courthouse Square.  
 Yanceyville, *Yanceyville Historic District*, West Main Street, Courthouse Square, and North Avenue to Church Street (10-15-73).

Yanceyville vicinity, *Brown-Graves House and Brown's Store*, southwest of Yanceyville on North Carolina 150 (7-15-74).  
 Yanceyville vicinity, *Graves House*, U.S. 158 at North Carolina 86 (11-20-74).  
 Yanceyville vicinity, *Yancey, Bartlett, House* (12-4-73).

#### Catawba County

Catawba vicinity, *Perkins House*, N. of Catawba off I-40 (10-1-74).  
 Catawba vicinity, *Powell-Trollinger Lime Kilns*, south of Catawba (11-8-74).  
 Claremont vicinity, *Sunker Hill Covered Bridge*, 2 miles east of Claremont off U.S. 70.  
 Hickory, *Propst House*, Shuford Memorial Garden.  
 Hickory, *Shuford House*, 542 Second Street NE.  
 Hickory vicinity, *Weidner Rock House*, south of Hickory on S.R. 1142 (12-4-73).  
 Newton vicinity, *Rudisill-Wilson House*, southwest of Newton off North Carolina 10 (8-14-73).  
 Newton vicinity, *St. Paul's Church and Cemetery (Lutheran)*, junction of S.R. 1149 and S.R. 1184.

#### Chatham County

Durham vicinity, *Mason, John A., House*, SW of Durham off NC 751 (10-23-74).  
 Pittsboro vicinity, *Aiston-DeGraffenried House*, west of Pittsboro off U.S. 64 (11-18-74).  
 Pittsboro vicinity, *Ebenezer Log Church*, east of Pittsboro (11-19-74).

#### Cherokee County

Andrews vicinity, *Andrews Mound*, west of Andrews.

#### Chowan County

*\*Hayes Plantation*.  
 Edenton, *The Barker House*, south terminus of Broad Street.  
 Edenton, *\*Chowan County Courthouse*, East King Street.  
 Edenton, *\*Cupola House*, 408 South Broad Street.  
 Edenton, *Edenton Historic District* (7-16-73).  
 Edenton, *Iredell, James, House*, 107 East Church Street.  
 Edenton, *Wessington House*, 120 West King Street.  
 Edenton vicinity, *Shelton Plantation House*, off NC 32 (10-29-74).

#### Craven County

Jasper vicinity, *Clear Springs Plantation*, north of Jasper.  
 New Bern, *Altmore-Oliver House*, 513 Broad Street.  
 New Bern, *Baxter Clock*, 323 Pollock Street.  
 New Bern, *Blades House*, 602 Middle Street.  
 New Bern, *The Bryan House and Office*, 603-605 Pollock Street.  
 New Bern, *Cedar Grove Cemetery*, Bounded by Queen, George, Cypress, Howard, and Metcalf Streets.  
 New Bern, *Centenary Methodist Church*, 209 New Street.  
 New Bern, *Central Elementary School*, 311-313 New Street and 517 Hancock Street.  
 New Bern, *Christ Episcopal Church and Parish House*, 320 Pollock Street.  
 New Bern, *Coor-Bishop House*, 501 East Front Street.  
 New Bern, *Coor-Gaston House*, 421 Craven Street.  
 New Bern, *First Baptist Church*, northwest corner of Middle Street and Church Alley.  
 New Bern, *First Church of Christ, Scientist*, 406-408 Middle Street (10-2-73).  
 New Bern, *First Presbyterian Church and Churchyard*, New Street between Middle and Hancock Streets.

New Bern, *Gull Harbor*, 514 East Front Street (8-14-73).

New Bern, *Harney Mansion*, 219 Tryon Palace Drive.

New Bern, *Hawks House*, 305 Hancock Street.

New Bern, *Hollister, William, House*, 613 Broad Street.

New Bern, *Jerkins, Thomas, House*, 305 Johnson Street.

New Bern, *Jones-Jarvis House*, 528 East Front Street.

New Bern, *Mace, Ulysses S., House*, 518 Broad Street.

New Bern, *Masonic Temple and Theater*, 516 Hancock Street.

New Bern, *New Bern Historic District*.

New Bern, *New Bern Municipal Building*, Pollock and Craven Streets.

New Bern, *Rhem-Waldrop House*, 701 Broad Street.

New Bern, *St. Paul's Roman Catholic Church*, 510 Middle Street.

New Bern, *Simpson-Oaksmith-Patterson House*, 226 East Front Street.

New Bern, *Slover-Bradham House*, 201 Johnson Street.

New Bern, *Smallwood, Eli, House*, 524 East Front Street.

New Bern, *Smith, Benjamin, House*, 210 Hancock Street.

New Bern, *Smith-Whitford House*, 506 Craven Street.

New Bern, *Stanly, Edward R., House*, 502 Pollock Street.

New Bern, *Stanly, John Wright, House*, 307 George Street.

New Bern, *Stevenson House*, 609-611 Pollock Street.

New Bern, *Taylor, Isaac, House*, 228 Craven Street.

New Bern, *Tisdale-Jones House (New Bern City Schools Administration Building)*, 520 New Street.

New Bern, *York-Gordon House*, 213 Hancock Street.

New Bern vicinity, *Bellair*, 0.3 mile north of the junction of S.R. 1401 and 1419.

#### Cumberland County

Erwin vicinity, *Oak Grove*, south of Erwin off North Carolina 82, 0.8 mile north of junction of North Carolina 82 and S.R. 1375.

Fayetteville, *Belden-Horne House*, 233 Green Street.

Fayetteville, *Cool Spring Place*, 119 North Cool Spring Street.

Fayetteville, *Fayetteville Woman's Club and Oval Ballroom*, 225 Dick Street.

Fayetteville, *Kyle House*, 234 Green Street.

Fayetteville, *Liberty Row*, 101-143 Person Street (8-14-73).

Fayetteville, *Mansard Roof House*, 214 Mason Street.

Fayetteville, *\*Market House*, Market Square (9-15-70).

Fayetteville, *Nimocks House*, 225 Dick Street.

Fayetteville, *St. John's Episcopal Church*, Green Street (9-6-74).

Linden vicinity, *Ellerslie*, west of Linden on S.R. 1607 at junction with S.R. 1606 (8-7-74).

Wade vicinity, *Old Bluff Presbyterian Church*, north of Wade on S.R. 1709 (8-7-74).

#### Currituck County

Corolla, *Currituck Beach Lighthouse*, northern Outer Banks (10-15-73).

Shawboro, *The Twin Houses*, on Highway 168 at junction with S.R. 1203 and 1147.

#### Dare County

Cape Hatteras vicinity, *U.S.S. Monitor*, S of Cape Hatteras in Atlantic Ocean (10-11-74).

Kitty Hawk, *Wright Brothers National Memorial*.

Manteo vicinity, *Roanoke Island, Fort Raleigh National Historic Site*, 4 miles north of Manteo on U.S. 158.

#### Davidson County

Lexington, *Old Davidson County Courthouse*, Main and Center Streets.

#### Davis County

\**Helper, Hinton Rowan, House*.

Mocksville, *Davis County Jail*, 20 South Main Street.

Mocksville vicinity, *Coolcemes*, east of Mocksville, off U.S. 64.

#### Durham County

Bahama vicinity, *Hardscrabble*, on S.R. 1002, W of junction with S.R. 1003 (1-20-72).

Durham, *Bull Durham Tobacco Factory (American Tobacco Company)*, Pettigrew St. between Carr and Blackwell Streets (9-10-74).

Durham vicinity, *Bennett Place State Historic Site*, intersection of S.R. 1313 and 1314.

Durham vicinity, *\*Duke Homestead and Tobacco Factory*, 0.5 mile north of Durham on Guess Road and east on S.R. 1025.

Durham vicinity, *Fairtooth Plantation*, north of Durham off S.R. 1004.

Durham vicinity, *Stagville*, north of Durham off S.R. 1004.

#### Edgecombe County

Battleboro, *Old Town Plantation*, U.S. 97, 4.7 miles east of the junction with U.S. 301.

Battleboro, *St. John's Episcopal Church*, East Main Street.

Leggett vicinity, *Mount Prospect (Erum Lewis, Jr., House)*, junction of S.R. 1409 and S.R. 1428 (11-20-74).

Tarboro, *The Barracks*, 1100 Albemarle Street.

Tarboro, *Blount House (The Grove)*, 130 Bridgers Street.

Tarboro, *Calvary Episcopal Church and Churchyard*, 411 East Church Street.

Tarboro, *Coats House*, 1503 St. Andrews Street.

Tarboro, *Cotton Press*, Town Common.

Tarboro, *Tarboro Town Common*, bounded by Wilson Street, Albemarle Avenue, Park Avenue, and St. Patrick Street.

Tarboro, *Walston-Bulluck House (Pender Museum)*, 1018 St. Andrews Street.

Tarboro vicinity, *Bracebridge Hall*, near small crossroads of Macklesfield.

Tarboro vicinity, *Coolmore Plantation*, west of Tarboro on U.S. 64.

Tarboro vicinity, *Piney Prospect (Sugg House)*, 5.7 miles south of Tarboro off S.R. 1601.

Tarboro vicinity, *Wilkinson-Dozier House*, SE of Tarboro (10-23-74).

#### Forsyth County

Kerneraville, *Korner's Folly*, Main Street.

Winston-Salem, *Bethabara Moravian Church*, 2147 Bethabara Road.

Winston-Salem, *\*Old Salem Historic District*, Salem College campus and area near Salem Square.

Winston-Salem, *\*Salem Tavern*, 800 South Main Street.

Winston-Salem, *\*Single Brother's House*, southwest corner of South Main and Academy Streets.

Winston-Salem, *Zevely House*, 734 Oak Street.

#### Franklin County

Louisburg, *The Person Place*, 603 North Main Street.

Louisburg vicinity, *Cascade*, south of Louisburg on S.R. 1702.

#### Gaston County

Belmont, *Belmont Abbey Cathedral*, on S.R. 2093.

Dallas, *Dallas Historic District* (7-26-73).

#### Gates County

Gatesville, *Elmwood Plantation*, 0.6 mile north of the junction of S.R. 1400 and North Carolina 37.

#### Granville County

Stovall vicinity, *Hill Atry*, S of Stovall (10-29-74).

#### Guilford County

Greensboro, *Blandwood*, 411 West Washington Street.

Greensboro, *Founders Hall*, 5800 West Friendly Avenue, Guilford College campus.

Greensboro vicinity, *Guilford Courthouse National Military Park*, 6 miles northwest of Greensboro near U.S. 220.

High Point, *Haley, John, House*, 1805 East Lexington Avenue.

Jamestown, *Jamestown Historic District*, about 1 mile stretch flanking U.S. 29A-70A.

Jamestown vicinity, *Gardner House*, E of Jamestown (10-15-74).

Jamestown vicinity, *Mendenhall, Richard, Plantation Buildings*, U.S. 29-70A.

#### Halifax County

Airle, *Oakland*, on North Carolina 4.

Enfield vicinity, *Bellamy's Mill*, southwest of Enfield (11-5-74) (also in Nash County).

Enfield vicinity, *Shell Castle*, west of Enfield on North Carolina 481.

Halifax, *Davis, William R., House*, Norman Street.

Halifax, *Eagle Tavern*, Main Street.

Halifax, *Halifax Historic District*, bounded on the southwest by St. David Street, on the northwest by the Owens House drainage ditch, on the northeast by the Roanoke River, and on the southeast by the Magazine Spring Gut.

Hollister vicinity, *Matthews Place (Ivey Hill)*, southeast of Hollister (11-11-74).

Scotland Neck vicinity, *Sally-Billy House*, 0.8 mile west of Scotland Neck on south side of S.R. 1117.

#### Harnett County

Dunn vicinity, *Lebanon*, 4.5 miles southwest of Dunn on North Carolina 82.

#### Henderson County

Flat Rock, *Flat Rock Historic District* (10-15-73).

Flat Rock vicinity, *\*Carl Sandburg Home National Historic Site*, 0.25 mile west of Flat Rock.

#### Hertford County

Ahoskie vicinity, *Mitchell, William, House*, 3 miles east of Ahoskie on North Carolina 350.

Como vicinity, *Hare Plantation House*, 1.6 miles west of the junction of S.R. 1317 and U.S. 258.

Como vicinity, *Riddick House*, 1 mile south of the intersection of S.R. 1319 and 1322.

Murfreesboro, *The Columns*, Jones Drive.

Murfreesboro, *Freeman House (Hertford Academy)*, 200 East Broad Street.

Murfreesboro, *Melrose*, 100 East Broad Street.

Murfreesboro, *Myrick House*, 402 Broad Street.

Murfreesboro, *Murfreesboro Historic District*, bounded on the east by a line 60 feet east of Fourth Street; on the south by Vance Street extending beyond to a point 1,050 feet west of Liberty Street and 800 feet south of Main Street; on the west by a line 500 feet west of Winder Street; and on the north by a line 120 feet north of Broad Street.

Murfreesboro, *Rea, William, Store*, East Williams Street.

Murfreesboro, *Roberts-Vaughan House*, 130 East Main Street.

Murfreesboro, *Wheeler, John, House*, 403 East Broad Street.

**Hoke County**

Fayetteville vicinity, *Long Street Church*, west of Fayetteville on S.R. 1300 (1-21-74).

**Iredell County**

Elmwood vicinity, *Farmville Plantation*, southeast of Elmwood off U.S. 70 on S.R. 2362.

Mount Mourne, *Mount Mourne*, off NC 115 (10-29-74).

Statesville, *Main Building, Mitchell College*, Broad Street.

Statesville, *U.S. Post Office and County Courthouse (Statesville City Hall)*, 237 South Center Street (1-24-74).

Statesville vicinity, *Fort Dobbs*, Fort Dobbs Road.

**Johnson County**

Clayton vicinity, *Sanders-Hairr House*, S.R. 1525 south of Clayton.

Newton Grove vicinity, *Bentonville Battleground State Historic Site*, 2 miles north of Newton Grove on S.R. 1008.

Newton Grove vicinity, *Harper House*, Bentonville Battleground State Historic Site.

**Jones County**

Pink Hill vicinity, *Eagle Nest*, southeast of Pink Hill off S.R. 41 (11-13-74).

Pollocksville vicinity, *Foscue Plantation House*, east side of U.S. 17, 1.5 miles south of the junction of U.S. 17 and S.R. 1002.

Pollocksville vicinity, *Sanderson House*, southwest of Pollocksville on S.R. 1115.

Trenton, *Grace Episcopal Church*, Lake View Drive and Weber Street.

Trenton, *Trenton Historic District*, roughly bounded by Pollock, Trent, Lower, and Market Streets, and Brock Mill Pond (7-3-74).

**Lee County**

Cummock vicinity, *Endor Iron Furnace*, southeast of Cummock (8-13-74).

Sanford, *The Railroad House*, Carthage Street at Hawkins Avenue.

**Lenoir County**

Falling Creek vicinity, *Cedar Dell*, southeast of Falling Creek on S.R. 1338, 0.4 mile from the intersection with S.R. 1324.

Falling Creek vicinity, *Wood, Dempsey, House*, southwest of Falling Creek on S.R. 1324.

Kinston, *Pebbles House (Harmony Hall)*, 109 East King Street.

Kinston vicinity, *Jackson, Jesse, House*, on U.S. 11, south of Kinston.

La Grange vicinity, *Herring House*, northwest of La Grange off S.R. 1503.

**Lincoln County**

Catawba Springs vicinity, *Vesuvius Furnace*, on S.R. 1382 north of North Carolina 73 (8-13-74).

Iron Station vicinity, *Ingliside*, S.R. 1383, 0.1 mile south of junction with Highway 73.

Iron Station vicinity, *Magnolia Grove*, at junction of S.R. 1309 and 1313.

Lincolnton, *Shadow Lawn*, 301 West Main Street.

Lincolnton vicinity, *Lovets House*, northwest of Lincolnton on S.R. 1204.

Lincolnton vicinity, *Rock Springs Camp Meeting Ground*, on S.R. 1373, 0.5 mile north of the intersection with North Carolina 16.

Lincolnton vicinity, *Woodside*, on U.S. 182, 0.4 mile west of junction with U.S. 27.

Machpelah vicinity, *Tucker's Grove Camp Meeting Ground*, north of Machpelah off S.R. 1360.

**McDowell County**

Marion vicinity, *Carson House*, west of Marion on U.S. 70 (9-15-70).

**Macon County**

Wests Mill vicinity, *Cowee Mound and Village Site*, 0.75 mile west of Wests Mill on the south bank of Little Tennessee River.

**Martin County**

Hamilton vicinity, *Fort Branch Site*, southeast of Hamilton on S.R. 1418.

**Mecklenburg County**

Charlotte, *Alexander, Hezekiah, House*, 3420 Shamrock Drive.

Charlotte, *Rosedale*, 3427 North Tryon Street.

Charlotte, *Victoria*, 1800 The Plaza.

Davidson, *Eumenean Hall*, Davidson College campus.

Davidson, *Philanthropic Hall*, Davidson College campus.

Huntersville, *Cedar Grove*, S.R. 2136, 0.8 mile northeast of junction with S.R. 2131.

Huntersville, *Holly Bend*, on S.R. 2720, 0.25 mile west of junction with S.R. 2127.

Huntersville vicinity, *Latta House*, 6 miles south of Huntersville on S.R. 2125.

Pineville vicinity, *Dinkins House*, north of Pineville on Nation's Ford Road (S.R. 1126) (12-4-73).

**Montgomery County**

Mount Gilead vicinity, *Town Creek Indian Mound*, 4.5 miles southeast of Mount Gilead on North Carolina 73.

**Moore County**

Glendon vicinity, *Alston House*, southeast of Glendon on S.R. 1624 (2-26-70).

Pinehurst, *Pinehurst Historic District* (8-14-73).

**Nash County**

*Bellamy's Mill* (see Halifax County).

Battleboro vicinity, *The Meadows*, northwest of Battleboro on S.R. 1510 (5-16-74).

Dortches vicinity, *Dortche House*, southwest of Dortches on S.R. 1527.

Hilliardston vicinity, *Arrington, General Joseph, House*, northeast of Hilliardston on S.R. 1500 (7-15-74).

Red Oak vicinity, *Black Jack*, North of Red Oak (7-31-74).

Rocky Mount vicinity, *Stonewall*, Falls Road Extension.

**New Hanover County**

Wilmington, *City Hall-Thalian Hall*, 100 North Third Street.

Wilmington, *Federal Building and Courthouse*, North Water between Market and Princess Streets (5-2-74).

Wilmington, *Wilmington Historic District*, roughly 100 yards west of Cape Fear River, Ninth Street on the east, Wright Street on the south and Harnett Street on the north (5-6-74).

Wilmington vicinity, *Fort Fisher*, 18 miles south of Wilmington on U.S. 421.

**Orange County**

Chapel Hill, *Chapel of the Cross*, 304 East Franklin Street.

Chapel Hill, *Old East University of North Carolina*, University of North Carolina Campus.

Chapel Hill, *Old East University of North Carolina*, University of North Carolina Campus.

Chapel Hill, *Playmakers Theatre (Smith Hall)*, Cameron Avenue, University of North Carolina (6-24-71).

Hillsborough, *Ayr Mount*, St. Mary's Road.

Hillsborough, *Burwell School*, North Churton Street.

Hillsborough, *Commandant's House*, The Barracks Road.

Hillsborough, *Eagle Lodge*, 142 West King Street.

Hillsborough, *Hazel-Nash House*, 116 West Queen Street.

Hillsborough, *Heartsease*, 113 East Queen Street.

Hillsborough, *Hillsborough Historic District*, roughly bounded by North Nash Street, the Eno River and the Southern Railroad tracks, the Ayr Mount property and the town boundary, and the old Oxford Road and West Corbin Street (10-15-73).

Hillsborough, *Nash Law Office*, 143 West Margaret Lane.

Hillsborough, *Nash-Hooper House*, 118 West Tryon Street.

Hillsborough, *Old Orange County Courthouse*, 106 East King Street.

Hillsborough, *Ruffin-Roulhac House*, northeast corner of Churton and Orange Streets.

Hillsborough, *St. Matthew's Episcopal Church and Churchyard*, St. Mary's Road.

Hillsborough, *Sans Souci*, East Corbin Street.

Hillsborough vicinity, *Moorefields*, on S.R. 1135, 0.1 mile from its junction with S.R. 1134.

**Pamlico County**

Oriental vicinity, *China Grove*, 3 miles southwest of Oriental on S.R. 1302.

**Pasquotank County**

Elizabeth City, *Old Brick House*, 182 Brick House Lane.

South Mills, *Morgan House*, 4.1 miles north of the junction of S.R. 1333 and U.S. 17.

**Pender County**

Burgaw vicinity, *Bannerman House*, northeast of Burgaw off North Carolina 53 on S.R. 1520 (5-31-74).

Vista, *Sloop Point*, off S.R. 1561, 2.4 miles from the junction with U.S. 17.

Wilmington vicinity, *Moore's Creek National Military Park*, 25 miles northwest of Wilmington on North Carolina 210.

**Perquimans County**

Bethel vicinity, *Myers-White House*, northeast of Bethel on S.R. 1347, 0.7 mile east of the junction with U.S. 1339.

Hertford vicinity, *Cove Grove*, east of Hertford near junction of S.R. 1301 and 1302 (8-7-74).

Hertford vicinity, *Land's End*, about 12 miles southeast of Hertford near junction S.R. 1300 and 1324 (9-20-73).

Hertford vicinity, *Newbold-White House*, southeast of Hertford off S.R. 1336 north of the junction with S.R. 1337.

Hertford vicinity, *Nixon, Samuel, House*, northwest of Hertford on the Perquimans River (10-15-73).

Hertford vicinity, *Sutton-Newby House*, E of Hertford (9-10-74).

Woodville vicinity, *Stockton*, south of Woodville on S.R. 1329 (6-7-74).

**Person County**

Cunningham vicinity, *Waverly Plantation*, S of U.S. 58 (10-9-74).

**Pitt County**

Grimesland vicinity, *Grimesland Plantation*, east of Grimesland on S.R. 1569.

**Polk County**

Columbus, *Polk County Courthouse*, Courthouse Street (11-8-74).

Columbus vicinity, *Green River Plantation*, east of Columbus off S.R. 1006 (3-28-74).

Tryon vicinity, *Blackberry Hill*, east of Tryon on S.R. 1516 (11-21-74).

Tryon vicinity, *Block House Site*, 0.5 mile east of U.S. 176 on the boundary between North and South Carolina.

**Randolph County**

Flint Hill vicinity, *Screen's Mill Covered Bridge*, southwest of Flint Hill, 1.7 miles west on S.R. 1406 from the junction with S.R. 1408.

Pisgah, *Pisgah Community Covered Bridge*, S.R. 1109, 0.5 mile south of the junction with S.R. 1112.

#### Richmond County

Hamlet, *Seaboard Coast Line Passenger Depot*, Main Street.

Rockingham, *Great Falls Mill*, West Washington and Broad Avenue.

#### Robeson County

Lumberton vicinity, *Humphrey-Williams House*, west of Lumberton on North Carolina 211 (7-24-73).

#### Rockingham County

Monroeton vicinity, *Troublesome Creek Iron Works*, about 1.5 miles north of Monroeton on S.R. 2422.

Reidsville, *Reid, Governor David S., House*, 219 Southeast Market Street (4-26-74).

Reidsville vicinity, *High Rock Farm*, southeast of Reidsville on S.R. 2619 (4-26-74).

Wentworth, *Wright Tavern*, North Carolina 65.

#### Rowan County

Granite Quarry vicinity, *Braun, Michael, House*, northwest of Granite City on S.R. 2308, 0.5 mile from the junction of S.R. 2308 and U.S. 52.

Rockwell vicinity, *Grace Evangelical and Reformed Church*, south of Rockwell near the intersection of S.R. 1221 and 2335.

Salisbury, *Community Building, Rowan County Courthouse*, 200 North Main Street.

Salisbury, *Henderson, Archibald, Law Office*, corner of Church and Fisher Streets.

Salisbury, *McNeely-Strachan House*, 226 South Jackson Street.

Salisbury, *Maxwell Chambers House*, 116 South Jackson Street.

Salisbury, *Zion Lutheran Church*, S.R. 1006, 0.5 mile from the junction with S.R. 1221.

Spencer, *Long, Alexander, House*, Sowers Ferry Road.

#### Rutherford County

Rutherfordton, *Trinity Lutheran Church*, 702 North Main Street.

Rutherfordton vicinity, *Fox Haven Plantation*, 1.4 miles north of the intersection of S.R. 1157 and 108.

#### Scotland County

Wagram vicinity, *Richmond Temperance and Literary Society Hall*, about 1 mile southwest of Wagram on S.R. 1405.

#### Stokes County

Danbury vicinity, *Moore, Mathew, House*, W of Danbury (10-29-74).

Danbury vicinity, *Morotock Iron Furnace*, east of Danbury off N.C. 8/89 (7-30-74).

#### Surrey County

Dobson vicinity, *Franklin, Bernard, House*, northwest of Dobson on S.R. 1442.

#### Swain County

Bryson City vicinity, *Governor's Island (Kifuhwa)*, 3.5 miles east of Bryson City off U.S. 19.

#### Transylvania County

Brevard vicinity, *Biltmore Forest School*, northwest of Brevard off U.S. 276 in Pisgah National Forest (11-19-74).

#### Union County

Monroe, *Monroe City Hall*, 102 West Jefferson Street.

Monroe, *Union Courthouse*, Courthouse Square.

Waxhaw vicinity, *Pleasant Grove Camp Meeting Ground*, northeast of Waxhaw on S.R. 1327.

#### Vance County

Henderson vicinity, *Ashland*, north of Henderson on Satterwhite Point Road.

Williamsboro, *St. John's Episcopal Church*, S.R. 1329.

Williamsboro vicinity, *Burnside Plantation House*, on S.R. 1335 about 1.8 miles east of Williamsboro Crossroads.

#### Wake County

Creedmoor vicinity, *Wakefields (Home Acres)*, SE of Creedmoor off U.S. 15A (10-16-74).

Durham vicinity, *Mangum, James, House*, southwest of Durham off NC 751 (11-18-74).

Raleigh, *Andrews-Duncan House*, 407 North Blount Street.

Raleigh, *Briggs Hardware Building*, 220 Fayetteville Street (10-25-73).

Raleigh, *Christ Episcopal Church*, 120 East Edenton Street.

Raleigh, *Dodd-Hinsdale House*, 330 Hillsborough Street.

Raleigh, *Dorton, J. S., Arena*, North Carolina State Fairgrounds, West Hillsborough Street.

Raleigh, *Estey Hall*, Shaw University campus, 118 East South Street.

Raleigh, *Executive Mansion*, 210 North Blount Street.

Raleigh, *Federal Building (Raleigh Post Office and Courtroom)*, 300 Fayetteville Street.

Raleigh, *Hawkins-Hartness House*, 310 North Blount Street.

Raleigh, *Haywood Hall*, 211 New Bern Avenue.

Raleigh, *Haywood, Richard B., House*, 127 East Edenton Street.

Raleigh, *Heck Houses*, 503 East Jones Street (Heck-Lee House), 511 East Jones Street (Heck-Wynne House), 218 North East Street (Heck-Pool House).

Raleigh, *Heck-Andrews House*, 309 North Blount Street.

Raleigh, *Lane, Joel, House*, 728 West Hargett Street.

Raleigh, *Lewis-Smith House*, 515 N. Blount Street (12-31-74).

Raleigh, *Mordecai House*, Mimosa Street.

Raleigh, *Oakwood Historic District*, roughly bounded by North Boundary, Person, Jones, and Linden Streets, includes Oakwood Cemetery (6-25-74).

Raleigh, *Peace College Main Building*, Peace Street at north end of Wilmington Street.

Raleigh, *Raleigh Water Tower*, 115 West Morgan Street.

Raleigh, *St. Mary's Chapel*, 900 Hillsborough Street.

Raleigh, *Seaboard Coast Line Railroad Co. Office Building*, 325 Halifax Street.

Raleigh, *State Bank of North Carolina (Christ Church Rectory)*, 11 New Bern Avenue.

Raleigh, *\*State Capitol Building*, Capitol Square, bounded by Wilmington, Edenton, Salisbury, and Morgan Streets (2-26-70).

Raleigh, *White-Holman House*, 209 East Morgan Street.

Raleigh vicinity, *Jones, Crabtree, House*, north of Raleigh on Old Wake Forest Road.

Raleigh vicinity, *Midway Plantation*, 8 miles east of Raleigh on U.S. 84.

Raleigh vicinity, *Yates Mill*, Lake Wheeler Road.

Wake Forest vicinity, *Powell House*, SW of Wake Forest off U.S. 1 (10-1574).

#### Warren County

Arcola vicinity, *Dalketh*, southwest of Arcola off N.C. 43 (12-16-74).

Littleton, *Person's Ordinary*, S.R. 1001.

Littleton vicinity, *Little Manor (Mosby Hall)*.

Manson vicinity, *Duke, Green, House*, southeast of Manson off S.R. 1100 (8-7-74).

Vaughan vicinity, *Buck Spring Plantation (Nathaniel Macon House)*, north of Vaughan on S.R. 1348.

Warrenton, *Coleman-White House*, Halifax and Hall Streets (10-25-73).

Warrenton vicinity, *Cherry Hill*, southeast of Warrenton on NC 58 (11-5-74).

Warrenton vicinity, *Elgin*, 1.5 miles southeast of Warrenton on S.R. 1509.

Warrenton vicinity, *Reedy Hill*, south of Warrenton off S.R. 1600 (12-3-74).

Warrenton vicinity, *Tusculum*, southeast of Warrenton (10-23-74).

#### Washington County

Creswell vicinity, *Somerset Place State Historic Site*, 9 miles south of Creswell on Lake Phelps.

#### Watauga County

Blowing Rock vicinity, *Gragg House*, west of Blowing Rock on U.S. 221 (10-25-73).

Valle Crucis vicinity, *Mast Farm*, on S.R. 1112, 0.4 mile east of the junction with S.R. 1135.

Valle Crucis vicinity, *Mast General Store*, south of Valle Crucis on S.R. 1112.

#### Wayne County

Fremont vicinity, *Aycock, Charles B., Birthplace*, 1 mile south of Fremont off U.S. 117.

Mt. Olive vicinity, *Vernon*, northwest of Mt. Olive off NC 55 (10-9-74).

#### Wilkes County

Purlear vicinity, *Cleveland, Robert, Log House*, on S.R. 1300, 0.2 mile northwest of the junction with S.R. 1317.

Wilkesboro, *Old Wilkes County Jail*, North Bridge Street.

#### Yadkin County

Richmond Hill vicinity, *Richmond Hill Law School*, north of Richmond Hill on S.R. 1530.

#### North Dakota

##### Benson County

Fort Totten vicinity, *Fort Totten*, south of Fort Totten.

##### Billings County

Medora, *Theodore Roosevelt National Memorial Park* (also in McKenzie County).

##### Burleigh County

Bismarck, *Camp Hancock Site*, 101 Main Avenue.

Menoken vicinity, *\*Menoken Indian Village Site*, 1.25 miles north of Menoken, Verendrye State Park.

##### Grand Forks County

Grand Forks, *Oxford House*, University of North Dakota campus.

##### McKenzie County

*Theodore Roosevelt National Memorial Park* (see Billings County).

##### Mercer County

Stanton vicinity, *\*Big Hidatsa Village Site*, north bank of Knife River, 1 mile north of Stanton.

##### Williams County

Buford vicinity, *Fort Union Trading Post National Historic Site*, west of Buford (also in Roosevelt County, Mont.).

#### Ohio

##### Adams County

Locust Grove vicinity, *\*Serpent Mound*, northwest of Locust Grove.

Manchester vicinity, *Buckeye Station*, east of Manchester off U.S. 52 (5-1-74).

Sandy Springs vicinity, *Adams County Paleo-Indian District*, off U.S. 52 (10-18-74).

Stout vicinity, *Wamsely Village Site*, west of Stout (7-30-74).

Wrightsville vicinity, *Dayton Pocer and Light Company Mound*, east of Wrightsville (7-30-74).

#### Allen County

Lima, *Allen County Courthouse*, Courthouse Square (7-24-74).

Spencerville vicinity, \**Miami and Erie Canal, Deep Cut*, 2 miles south of Spencerville on Ohio 66.

#### Ashtabula County

Ashtabula, *Hubbard, Col. William, House*, corner of Lake Avenue and Walnut Boulevard.

Conneaut, *Conneaut Works*, off Mill Road (7-30-74).

Conneaut, *Cummins, David, Octagon House*, 301 Liberty Street (9-9-74).

Geneva vicinity, *Shandy Hall*, 6333 South Ridge Road (6-28-74).

Jefferson, \**Giddings, Joshua Reed, Law Office*, 112 North Chestnut Street.

Rays Corner, *House, Colonel Erasmus, House*, Ohio 46 and Richmond-Footville Road (7-30-74).

Wayne vicinity, *Boice Fort and Village Site*, southeast of Wayne (7-24-74).

Windsor Mills vicinity, *Wiswell Road Covered Bridge*, southwest of Windsor Mills over Phelps Creek.

#### Athens County

Athens, \**Manasseh Cutler Hall*, Ohio University, Ohio University campus.

Athens vicinity, *The Wolf Plains*, northwest of Athens on U.S. 33 (5-31-74).

The Plains, *Hartman Mound (Connett Mound)*, west of The Plains.

#### Auglaize County

Wapakoneta, *Auglaize County Courthouse*, Courthouse Square.

Wapakoneta vicinity, *Fort Amanda Site*, northwest of Wapakoneta.

#### Belmont County

Barnesville vicinity, *Barnesville Petroglyph*, southwest of Barnesville (7-15-74).

#### Brown County

Aberdeen vicinity, *Aberdeen Mound*, north of Aberdeen (7-15-74).

Pincastle vicinity, *Eagle Township Works I Mound*, southeast of Pincastle.

Ripley vicinity, *Rankin, John, House*, east of Ripley, Liberty Hill.

#### Butler County

Fairfield vicinity, *Pleasant Run Mounds*.

Hamilton, *Anderson-Shaffer House*, 404 Ross Avenue (1-18-74).

Hamilton, *Benninghofen House*, 327 North Second Street.

Hamilton, *Lane-Hooven House*, 319 North Third Street (10-25-73).

Hamilton vicinity, *Fairfield Township Works I*, northeast of Hamilton.

Hamilton vicinity, *Fortified Hill Works*, west of Hamilton (7-12-74).

Jacksonburg vicinity, *Mann Mound (Leslie Mound)*, north of Jacksonburg.

Middletown vicinity, *Great Mound*, west of Middletown.

Millville vicinity, *Cochran Farm*, 2900 Ohio 129 (7-16-73).

Oxford, *Fisher Hall (Oxford Female College)*, Miami University campus.

Oxford, \**McGuffey, William H., House*, 401 East Spring Street.

Oxford, *Elliott and Stoddard Halls*, Miami University, Miami University campus.

Oxford vicinity, *DeWitt, Zachariah, Price, Cabin*, east of Oxford off U.S. 73.

Oxford vicinity, *Unzicker-Cook House*, 2975 Oxford-Middletown Road (7-24-74).

Pisgah vicinity, *Union Township Works II*, south of Pisgah.

Ross vicinity, *Shaw Farm*, 3357 Cincinnati-Brookville Road (7-24-74).

#### Carroll County

Carrollton, *Carroll County Courthouse*, Courthouse Square (10-22-74).

Carrollton, *McCook, Daniel, House*, Public Square.

Carrollton vicinity, *Petersburg Mill*, 4.3 miles south of Carrollton on Ohio 323.

Minerva, *Minerva Grade School*, southeast corner of West Line Street and Grant Boulevard (10-15-73).

#### Champaign County

Mechanicsburg vicinity, *Potter, Carl, Mound*, southwest of Mechanicsburg (8-13-74).

Saint Paris, *Monitor House*, 375 West Main Street (5-2-74).

Urbana, *Ward, John Q. A., House*, 335 College Street (7-30-74).

#### Clark County

Enon, *Enon Mound*.

Springfield, *Arcade Hotel*, Fountain Avenue and High Street (10-16-74).

Springfield, *Bushnell-Poos Historic District*, 810 and 838 East High Street.

Springfield, *East High Street District*, roughly bounded by E. High, S. Sycamore and Walnut Streets (10-9-74).

Springfield, *Municipal City Building (City Hall)*, South Fountain Avenue between High and Washington Streets.

Springfield, *Pennsylvania House*, 1311 West Main Street.

Springfield, *Westcott House*, 1340 East High Street (7-24-74).

Springfield vicinity, *Brecker Log House*, 2665 Old Springfield Road (8-13-74).

Springfield vicinity, *Newlove Works*, east of Springfield.

#### Clermont County

Bantam vicinity, *Pinkham Farm*, northwest of Bantam off Ohio 125 (7-23-73).

Milford vicinity, *Gatch Site*, S of Milford (10-15-74).

Neville vicinity, *Eginton Mound*, east of Neville (7-15-74).

Neville vicinity, *Ferris Site*, N of Neville off U.S. 52 (10-29-74).

Neville vicinity, *Schofer House*, east of Neville off U.S. 52 (5-13-74).

Neville vicinity, *Snead Mound*, off U.S. 52 (7-30-74).

Perintown vicinity, *Stonelick Covered Bridge*, E of Perintown (9-10-74).

Point Pleasant vicinity, *Clarke Farm Site*, south of Point Pleasant (11-19-74).

#### Clinton County

Clarksville vicinity, *Pansy Methodist Church and Pansy School District*, south of Clarksville on Ohio 730.

Martinsville vicinity, *Martinsville Road Covered Bridge*, W of Martinsville (9-10-74).

Wilmington, *College Hall*, east of College Street between Douglas Street and Pife Avenue on Wilmington College campus.

Wilmington vicinity, *Cowan Creek Circular Enclosure*, southwest of Wilmington (7-15-74).

#### Columbiana County

East Liverpool, \**The Beginning Point of the U.S. Public Land Survey*, on the Ohio-Pennsylvania boundary (also in Beaver County, Pa.).

East Liverpool, *East Liverpool Pottery*, southwest corner of Second and Market Streets.

East Liverpool, *Thompson, Cassius Clark, House*, 305 Walnut Street.

East Liverpool vicinity, *Gaston's Mill-Lock No. 36, Sandy and Beaver Canal District*, northwest of East Liverpool in Beaver Creek State Forest (5-23-74).

Salem, *Street, John, House*, 631 North Ellsworth Avenue (10-10-73).

West Point vicinity, *Morgan, John H., Surrender Site*, 3.1 miles west of West Point on Ohio 518.

#### Coshocton County

Coshocton, *Coshocton County Courthouse*, Courthouse Square.

Coshocton, *Johnson-Humrickhouse House*, 302 S. Third Street (10-9-74).

Coshocton, *Roscoe Village*.

#### Crawford County

Bucyrus, *Picking, D., and Company*, 119 South Walnut Street (7-11-74).

Bucyrus, *Scroggs House*, 202 S. Walnut Street (10-9-74).

Crestline, *Crestline City Hall*, 121 West Bucyrus Street (5-8-74).

#### Cuyahoga County

Bay Village, *Bay View Hospital*, 23200 Lake Road (8-27-74).

Berea, *Whitney, George W., House*, 330 S. Rocky River Drive (10-22-74).

Bratenahl, *Gwinn Estate*, 12407 Lake Shore Boulevard (10-1-74).

Bratenahl, *Hanna, Howard M. Jr., House*, 11505 Lake Shore Boulevard (7-24-74).

Brecksville, *Brecksville Town Hall*, Public Square.

Chagrin Falls, *Chagrin Falls Township Hall*, 83 N. Main Street (10-1-74).

Chagrin Falls, *Chagrin Falls West Side District*, bounded by West Washington, Church, Maple and Franklin Streets (10-9-74).

Cleveland, *Adelbert Hall*, 2040 Adelbert Road (10-30-73).

Cleveland, *Bingham Company Warehouse*, 1278 West Ninth Street (11-2-73).

Cleveland, *Caxton Building*, 812 Huron Road SE (10-30-73).

Cleveland, *Cleveland Arcade*, 401 Euclid Avenue.

Cleveland, *Cleveland Grays Armory*, 1234 Bolivar Road.

Cleveland, *Cleveland Trust Company*, 900 Euclid Avenue at East Ninth Street (11-26-73).

Cleveland, *Cozad, Justus L., House*, 11508 Mayfield Road (1-18-74).

Cleveland, *Cuyahoga Building*, 216 Superior Avenue NE (12-31-74).

Cleveland, *Detroit-Superior High Level Bridge*, between Detroit and Superior Avenues (1-8-74).

Cleveland, *Division Avenue Pumping Station*, Division Avenue and West 45th Street (1-18-74).

Cleveland, *Dunham Tavern*, 6709 Euclid Avenue (7-25-74).

Cleveland, *Garfield Memorial*, 12316 Euclid Avenue in Lakeview Cemetery.

Cleveland, *Hoyt Block*, 608 West St. Clair (1-18-74).

Cleveland, *Mather, Flora Stone, College District*, Bellflower Road at Ford Drive (2-15-74).

Cleveland, *Mather, Samuel, Mansion (University Hall, Cleveland State University)*, 2805 Euclid Avenue.

Cleveland, *May Company*, 158 Euclid Avenue (1-18-74).

Cleveland, *Merwin, George, House*, 3028 Prospect Avenue.

Cleveland, *Miles Park*, Miles Park Avenue (5-17-74).

Cleveland, *Newburgh Town Hall*, 9213 Miles Road (10-30-73).

Cleveland, *North Presbyterian Church*, 4001 Superior Avenue (10-29-74).

Cleveland, *North Union Shaker Site*, in Shaker and Cleveland Heights between North Park and South Park boulevards (8-13-74).

Cleveland, *Northern Ohio Lunatic Asylum*, 4455 Turney Road (10-30-73).

Cleveland, *Ohio City Preservation District*, bounded by W. 26th, Clinton, W. 38th, and Carroll Streets (10-9-74).

Cleveland, *Old Federal Building (and Post Office)*, 201 Superior Avenue NE. (5-3-74).

Cleveland, *Old Stone Church*, 91 Public Square.

Cleveland, *Perry-Payne Building*, 740 Superior Avenue (7-16-73).

Cleveland, *Prospect Avenue Row House Group*, 3645-3657 Prospect Avenue (3-27-74).

Cleveland, *Rockefeller Building*, 614 Superior Avenue.

Cleveland, *St. Ignatius High School*, 1911 West 30th Street (1-21-74).

Cleveland, *St. John's Episcopal Church*, 2600 Church Street.

Cleveland, *St. Michael the Archangel Catholic Church*, 3114 Scranton Road (1-18-74).

Cleveland, *St. Theodosius Russian Orthodox Cathedral*, 733 Starkweather Avenue (1-18-74).

Cleveland, *Schweinfurth, Charles, House*, 1951 East 75th Street.

Cleveland, *Sterling School*, 2104 East 30th Street (2-25-74).

Cleveland, *The Temple (Tifereth Israel Society)*, University Circle at Silver Park (8-30-74).

Cleveland, *Trinity Cathedral*, Euclid Avenue and East 22d Street.

Cleveland, *Union Club*, 1211 Euclid Avenue (2-15-74).

Cleveland, *Wade Memorial Chapel*, 12316 Euclid Avenue (Lakewood Cemetery).

Cleveland, *Western Reserve Building*, 1468 West Ninth Street (10-30-73).

Cleveland, *West Side Market*, Loraine Avenue and West 24th Street (12-18-73).

Cleveland, *White, Henry P., House*, northwest corner of Euclid Avenue and East 90th Street (7-16-73).

Cleveland, *Winslow Block (Upson-Walton and Company; Samsel Rope and Marine Supply Company)*, 1310 Old River Road (West 11th Street) (1-21-74).

Cleveland Heights, *Burdick, Harold B., House*, 2424 Stratford Road (9-17-74).

Cleveland Heights, *Overlook Road Carriage House District*, 2141 Kenilworth, 2141, 2171, and 2187 Overlook Road (5-6-74).

Cleveland Heights, *Tremaine-Gallagher Residence*, 3001 Fairmount Boulevard (10-30-73).

Independence, *Kuenzer, Joseph II, House*, 2345 Rockside Road (8-13-74).

Lakewood, *Clifton Park Lakefront District*, roughly bounded by Clifton Boulevard, Rocky River, Lake Erie, and Webb Road (11-20-74).

Mayfield Village, *Old Center School*, 784 S.O.M. Center Road.

Middleburg Heights, *Old District 10 Schoolhouse*, corner of Cheldon and Fry Roads (10-15-73).

North Olmsted vicinity, *Fort Hill*, east of North Olmstead off Ohio 252 (7-25-74).

Rocky River-Lakewood, *Detroit Avenue Bridge*, Detroit Avenue at the Rocky River.

Seven Hills, *Froetich, John, House*, 7095 Broadview Road (7-30-74).

Shaker Heights, *Warren, Moses, House*, 3535 Inglewood Road (10-22-74).

Solon, *Gilbert, Calvin, House*, 6344 SOM Center Road (12-4-74).

South Euclid, *Telling, William E., House*, 4645 Mayfield Road (10-16-74).

Valley View Village, *\*Ohio and Erie Canal*, Ohio 631.

#### Darke County

Fort Jefferson, *Fort Jefferson Site*, Ohio 121.

#### Delaware County

Delaware, *Delaware County Courthouse*, North Sandusky and Central.

Delaware, *Elliot Hall, Sturges Library, and Merrick Hall*, Ohio Wesleyan University campus.

Delaware vicinity, *Uferman Site*, north of Delaware (7-24-74).

Galena vicinity, *Spruce Run Earthworks*, south of Galena (7-16-73).

Olive Green vicinity, *Chambers Road Covered Bridge*, northeast of Olive Green on CR 63 (11-21-74).

Worthington vicinity, *Highbank Park Works*, east bank of Olentangy River (2-15-74).

#### Eric County

Kelleys Island, *Inscription Rock*, on Water Street off Ohio 575.

Milan, *Andrews, Ebenezer, House*, 200 South Main Street (7-25-74).

Milan, *\*Edison, Thomas Alva, Birthplace*.

Milan, *Jenkins-Perry House*, 37 W. Front Street (10-29-74).

Milan, *Lockwood, J. C., House*, 30 Edison Drive (12-4-74).

Sandusky, *Eric County Office Building*, 1202 Sycamore Line (11-20-74).

Sandusky, *Mad River Block*, 1002-1018 W. Adams (10-16-74).

Sandusky, *Sycamore School*, 3d and Sycamore Streets (11-19-74).

Vermilion, *Vermilion Town Hall*, 736 Main Street (11-20-74).

#### Fairfield County

Carroll vicinity, *Coon Hunters Mound*, southwest of Carroll (5-2-74).

Carroll vicinity, *Ety Enclosure*, northeast of Carroll (7-12-74).

Carroll vicinity, *Ety Habitation Site*, northeast of Carroll (7-12-74).

Carroll vicinity, *Old Maid's Orchard Mound*, west of Carroll (7-15-74).

Lancaster, *Bush, Samuel, House*, 1934 Cold Spring Drive (10-1-74).

Lancaster, *\*Sherman, John, Birthplace*, 137 East Main Street.

Lancaster, *Square 13 Historic District*.

Lancaster vicinity, *Chestnut Ridge Farm*, southwest of Lancaster off U.S. 22.

Lancaster vicinity, *Concord Hall*, 1445 Cincinnati-Zanesville Road SW.

Lancaster vicinity, *Wallow Lane Farm*, southwest of Lancaster on U.S. 22.

Lockville, *Lockville Canal Locks*, off Pickerington-Lockville Road (9-10-74).

Pickerington vicinity, *Fortner Mounds, I, II*, northeast of Pickerington (7-12-74).

Rushville vicinity, *Winegardner Village*, northwest of Rushville (7-30-74).

Tarleton vicinity, *Tarleton Cross Mound*, north of Tarleton.

#### Fayette County

Washington Court House, *Fayette County Courthouse*, 517 Columbus Avenue (7-2-73).

Washington Court House, *Sharp, Morris, House*, Columbus Street (1-21-74).

#### Franklin County

Canal Winchester vicinity, *Bergstresser Covered Bridge*, south of Canal Winchester off Ohio 674 (5-3-74).

Central College vicinity, *Squire's Glen Farm*, 6770 Sunbury Road (8-13-74).

Columbus, *Camp Chase Site*, 2000 Sullivant Avenue.

Columbus, *Campbell Mound*, McKinley Avenue.

Columbus, *Coe Mound*, west of High Street (7-18-74).

Columbus, *Columbus Country Club Mound*, 4831 East Broad Street (2-15-74).

Columbus, *Davis, Samuel, House*, 4264 Dublin Road (2-15-74).

Columbus, *Fort Hayes*, Cleveland Avenue and Interstate 71.

Columbus, *Franklin Park Conservatory*, 1547 East Broad Street, Franklin Park (1-18-74).

Columbus, *Franklinton Post Office (Deardurf, David, House)*, 72 South Gift Street.

Columbus, *German Village*, roughly bounded by Livingston Avenue, Pearl Alley, Nursery Lane, Blackberry Alley, and Lathrop Street (12-30-74).

Columbus, *Harrison, General William Henry, Headquarters (Jacob Oberdier House)*, 570 West Broad Street.

Columbus, *Hayes and Orton Halls, The Ohio State University, The Oval*.

Columbus, *Jackson Fort*, Westerville Road (12-16-74).

Columbus, *Ohio Asylum for the Blind*, 240 Parsons Avenue (7-26-73).

Columbus, *Ohio Stadium*, 404 West 17th Avenue (3-22-74).

Columbus, *Ohio State Arsenal*, 139 West Main Street (7-18-74).

Columbus, *Ohio Statehouse*, southeast corner of Broad and High Streets.

Columbus, *Ohio Theatre*, 39 East State Street.

Columbus, *Old Governor's Mansion*, 1234 East Broad Street.

Columbus, *Old, Old Post Office (U.S. Post Office and Courthouse)*, 121 East State Street (11-23-73).

Columbus, *Peruna Drug Manufacturing Co. Building*, 115 East Rich Street.

Columbus, *Smith, Benjamin, House*, 181 East Broad Street.

Columbus, *Sullivant, Lucas, Building*, 714 West Gay Street.

Columbus, *Toledo & Ohio Central Railroad Station*, 379 West Broad Street.

Columbus, *Union Station Entrance*, 348 North High Street (1-17-74).

Columbus, *Wyandotte Building*, 21 West Broad Street.

Columbus vicinity, *Hartley Mound*, north of Columbus (7-15-74).

Columbus vicinity, *Hartman Stock Farm Historic District*, S of Columbus on U.S. 23 (10-9-74).

Dublin vicinity, *Holder-Wright Works* (2-15-74).

Galloway vicinity, *Galbreath, John, Mound*, west of Galloway (7-15-74).

Georgesville vicinity, *Cannon, Tom, Mound*, north of Georgesville (5-2-74).

Westerville, *Hart, Gideon, House*, 732 Hempstead Road (8-14-73).

Westerville, *Hanby House*, 160 West Main Street.

Westerville, *Towers Hall, Otterbein College*, West Main and Grove Streets, Otterbein College campus.

Worthington, *Johnson, Orange, House*, 956 High Street.

Worthington, *New England Lodge*, 634 North High Street.

Worthington, *Snow, John, House*, 41 West New England Avenue (7-26-73).

Worthington, *Worthington Manufacturing Company Boarding House*, 25 Fox Lane.

Worthington vicinity, *Jeffers, H.P., Mound*, west of Worthington (5-2-74).

#### Fulton County

Wauseon, *Fulton County Courthouse*, South Fulton and Chestnut Streets.

#### Gallia County

Gallipolis, *Our House*, 434 First Avenue.

#### Greene County

Cedarville vicinity, *Pollock Works*, west of Cedarville.

Cedarville vicinity, *Reid, Whitelaw, House*, southwest of Cedarville at 2587 Conley Road.

Cedarville vicinity, *Williamson Mound State Memorial*, northwest of Cedarville.

Clifton vicinity, *Whiteman, Benjamin, House*.

Fairborn vicinity, *Huffman Field, Wright-Patterson Air Force Base*, 1 mile southwest of Fairborn.

Fairborn vicinity, *Wright Brothers Memorial Mound Group*, Skyline Drive (2-12-74).

Fairborn vicinity, *Wright-Patterson Air Force Base Mound*, Area B, P Street between Seventh and Eighth Streets.

Wilberforce, *Homewood Cottage (Hallie Q. Brown House)*, on Brush Row Road, immediately northwest of the Post Office.

Wilberforce, *President's House, Central State University (Scarborough, William, House)*, southeast side of Brush Row Road, just southeast of the Post Office.

Wilberforce, *\*Young, Colonel Charles, House*, Columbus Pike between Clifton and Stevenson roads.

Xenia, *Bank of Xenia*, northeast corner of Detroit and East Second Streets.

Xenia, *E. 2nd Street District*, 235 East Second Street (Hivling-Kinney House) and 209-213-215 East Second Street (John Allen House).

Yellow Springs vicinity, *Orators Mound*, east of Yellow Springs (7-15-74).

#### Geauga County

Burton, *Burton Village Historic District*, surrounding Public Square (11-20-74).

Chardon, *Chardon Courthouse Square District*, roughly bounded by Public Green, Main and Center Streets (10-18-74).

Claridon, *Claridon Congregational Church*, U.S. 322 (8-13-74).

East Claridon, *Hathaway, Lot, House*, 12236 Old State Road (10-16-74).

#### Guernsey County

Cambridge, *Guernsey County Courthouse*, Courthouse Square (7-16-73).

Old Washington vicinity, *\*S Bridge, National Road*, 4 miles east of Old Washington on U.S. 40.

#### Hamilton County

Cincinnati, *Albee Theater*, 13 East Fifth Street.

Cincinnati, *Apostolic Bethlehem Temple Church*, 1205 Elm Street.

Cincinnati, *Benham Mound*, Grand Vista Avenue (7-30-74).

Cincinnati, *Cary Cottage*, 7000 Hamilton Avenue.

Cincinnati, *Cincinnati City Hall*, 801 Plum Street.

Cincinnati, *Cincinnati Music Hall*, 1243 Elm Street.

Cincinnati, *Cincinnati Union Terminal*, 1301 Western Avenue.

Cincinnati, *Court Street Firehouse*, 311 West Court Street (7-18-74).

Cincinnati, *Covenant-First Presbyterian Church*, Eighth and Elm Streets.

Cincinnati, *Coz, George B., House (Parkview)*, Brookline and Jefferson Avenues (11-6-73).

Cincinnati, *Cuvier Press Club*, 22 Garfield Place.

Cincinnati, *Dayton Street Historic District*, bounded on the north by Bank Street, on the east by Linn Street, and on the south by Poplar Street, and on the west by Winchell Avenue.

Cincinnati, *Delta Queen (steamboat)*, Public Landing.

Cincinnati, *Fenwick Club Annex*, 426 East Fifth Street.

Cincinnati, *Findley Market Building*, Esplanade at Elder Street, between Elm and Race Streets.

Cincinnati, *Goshorn, Sir Alfred T., House*, 3504 Clifton Avenue.

Cincinnati, *Langdon House*, 3026 Eastern Avenue.

Cincinnati, *Lloyd, John Uri, House*, 3901 Clifton Avenue.

Cincinnati, *Moormann, Bernard H., House*, 1514 East McMillan Street.

Cincinnati, *Morrison House*, 750 Ludlow Avenue.

Cincinnati, *Mount Auburn Historic District*.

Cincinnati, *\*Pendleton, George Hunt, House*, 559 East Liberty Street.

Cincinnati, *Pittman, Benn, House*, 1852 Columbia Parkway.

Cincinnati, *Plum Street Temple*, Eighth and Plum Streets.

Cincinnati, *Probasco, Henry, House*, 430 West Cliff Lane.

Cincinnati, *Rawson House*, 3767 Clifton Avenue (7-24-73).

Cincinnati, *Resor, William, House*, 254 Greendale Avenue.

Cincinnati, *Rookwood Pottery*, Celestial and Rookwood Place.

Cincinnati, *St. Francis de Sales Church Historic District*, Woodburn Avenue and Madison Road (3-1-74).

Cincinnati, *St. Paul Church Historic District*, bounded roughly by Spring and 12th Streets, and Dodt Alley (1-18-74).

Cincinnati, *St. Peter-in-Chains Cathedral*, 325 West Eighth Street.

Cincinnati, *Sacred Heart Academy*, 525 Lafayette.

Cincinnati, *Sayler House*, 6901 Gracely Drive (12-4-73).

Cincinnati, *Scarlet Oaks*, 440 Lafayette Avenue.

Cincinnati, *Stowe House*, 2950 Gilbert Avenue.

Cincinnati, *Taft Museum (Baum, Martin, House)*, 316 Pike Street.

Cincinnati, *Waldschmidt-Camp Donnison District*, 7509 and 7567 Glendale-Millford Road.

Cincinnati, *Westwood Town Center Historic District*, Epworth and Harrison Avenues (12-2-74).

Cincinnati, *William Howard Taft National Historic Site*, 2038 Auburn Avenue.

Cincinnati, *Worth, Gorham A., House*, 2316 Auburncrest Avenue.

Cincinnati vicinity, *Clough Creek and Sand Ridge Archaeological District*, Elstun Road (10-1-74).

Cincinnati vicinity, *Hill, Jediah, Covered Bridge*, 7 miles north of Cincinnati off U.S. 127 on Covered Bridge Road.

Cincinnati vicinity, *Miller-Leuser Log House*, Clough Pike and Newtown Road (8-30-74).

Cincinnati vicinity, *Turpin Site*, east of Cincinnati (12-27-74).

Cleves vicinity, *Shawnee Lookout Archeological District*, southwest of Cleves (12-2-74).

Elizabethtown vicinity, *Fort Hill (Fort Miami)*, south of Elizabethtown.

Greenhills, *Whallon, James, House*, 11000 Winton Road.

Marion, *Marion Embankment and Village Site*, Marion Avenue and Miami Bluff Road (10-16-74).

Montgomery, *Universalist Church Historic District*, Montgomery Road from 9433 north to Remington Avenue.

Mount Nebo, *William Henry Harrison Tomb*, Ohio 128.

New Haven vicinity, *Whitewater Shaker Settlement*, 11813, 11347, and 11081 Oxford Road (1-21-74).

Newtown vicinity, *Hahn Field Archeological District*, off Ohio 32 (10-29-74).

Newtown, *Odd Fellows Cemetery Mound*.

Norwood, *Norwood Mound*, east of Indian Mound Avenue (5-2-74).

Saylor Park, *Short Woods Park Mound*, 7036 Fernbank Avenue (10-1-74).

Springdale vicinity, *Becker House*, 179 West Crescentville Road (7-18-74).

#### Hancock County

Findlay, *Hancock County Courthouse*, Courthouse Square.

Findlay, *Hull, Jasper, G., House*, 422 W. Sandusky Street (8-14-73).

Napoleon, *Henry County Courthouse*, corner of North Perry and East Washington Streets.

#### Hardin County

Roundhead vicinity, *Zimmerman Kame*, northeast of Roundhead (7-30-74).

#### Harrison County

Cadiz, *Harrison County Courthouse*, Courthouse Square (7-18-74).

#### Highland County

Marshall vicinity, *Rocky Fort Park Group*, northwest of Marshall.

Hillsboro vicinity, *Fort Hill*, 18 miles southeast of Hillsboro on Ohio 41.

Pricetown vicinity, *Workman Works*, south of Pricetown.

Rainsboro vicinity, *Barretts Mills*, southeast of Rainsboro.

Rainsboro vicinity, *Rocky Fork Park Site*, southwest of Rainsboro (5-2-74).

#### Hocking County

Haydenville, *Haydenville Historic Town*.

Laurelville vicinity, *Davis Works*, southeast of Laurelville (7-15-74).

Laurelville vicinity, *Deffenbaugh, George, Mound*, northeast of Laurelville (7-15-74).

Laurelville vicinity, *Karshner Mound*, southeast of Laurelville (7-15-74).

Laurelville vicinity, *Ross, Edith, Mound*, north of Laurelville.

Mount Vernon, *Knox County Courthouse*, High Street.

#### Holmes County

Millersburg, *Brightman House*, Wooster Road and Walnut (10-29-74).

Millersburg, *Holmes County Courthouse and Jail*, Courthouse Square (7-25-74).

#### Huron County

Bellevue vicinity, *Wright, John, Mansion*, east of Bellevue on Ohio 113 (7-15-74).

Monroeville, *Brown, Seth, House*, 29 Brown Street (5-3-74).

Monroeville, *Hosford, John, House*, 64 Sandusky Street (5-3-74).

Monroeville, *Zion Episcopal Church*, Ridge Street at Monroe Street (5-3-74).

Norwalk, *Huron County Courthouse and Jail*, East Main Street and Benedict Avenue (7-12-74).

Norwalk, *West Main Street District*, in an irregular pattern, both sides of West Main Street for six blocks from west edge of business district (2-27-74).

#### Jackson County

Coalton vicinity, *Leo Petroglyph*, northwest of Coalton.

Jackson vicinity, *Buckeye Furnace*, east of Jackson.

#### Jefferson County

Mount Pleasant, *Friends Meetinghouse*, near Ohio 150.

Mt. Pleasant, *\*Lundy, Benjamin, House*, Union and Third streets.

Mount Pleasant, *Mount Pleasant Historic District*, roughly bounded by Third, North, High, and South Streets (6-28-74).

Rayland, *Stringer Stone House*, 224 Warren Street (7-10-74).

Staubenville, *Federal Land Office*, at U.S. 22 and Ohio 7.

#### Knox County

Fredericktown vicinity, *Braddock Mound and Works*, east of Fredericktown.

Mount Liberty, *Mount Liberty Tavern*, U.S. 36 (5-3-74).

Mount Vernon, *Pennsylvania Depot*, South Main Street.

Mt. Vernon vicinity, *McLaughlin Mound*, south of Mt. Vernon.

#### Lake County

Fairport Harbor, *Fairport Marine Museum*, 129 Second Street.

Kirtland, *Kirtland Temple*, 9020 Chillicothe Road.  
 Kirtland, *Old South Church*, 9802 Chillicothe Road (9-20-73).  
 Madison, *Kimball, Lemuel (II)*, House, 467 W. Main Street (10-15-74).  
 Madison vicinity, *Madison Fort*, southeast of Madison (7-30-74).  
 Mentor, *Corning-White House*, 8353 Mentor Avenue.  
 Mentor, \**Garfield, James A.*, Home, *Lawnfield*, 1059 Mentor Avenue.  
 Mentor vicinity, *Sawyer-Wayside House*, 9470 Mentor Avenue (10-29-74).  
 Painesville, *Administration Building, Lake Erie College*, 391 West Washington Street.  
 Painesville, *Lutz' Tavern (Rider Tavern)*, 702 Mentor Avenue.  
 Painesville, *Mathews House*, 309 West Washington Street.  
 Painesville, *Octagon House*, 1615 Mentor Avenue (7-25-74).  
 Painesville, *Painesville City Hall*, 7 Richmond Street.  
 Painesville, *Secley, Uri*, House, 969 Riverside Drive (8-14-73).  
 Painesville, *Sessions House (Tuscan House)*, 157 Mentor Avenue (8-14-73).  
 Painesville, *Smead House*, 187 Mentor Avenue (11-21-74).  
 Painesville vicinity, *Indian Point Fort*, east of Painesville (7-30-74).  
 Unionville, *Connecticut Land Company Office*, 7071 East Main Street (8-14-73).  
 Unionville, *Unionville Tavern*, on Ohio 84 (7-23-73).

#### Licking County

Brownsville vicinity, *Flint Ridge*, north of Brownsville.  
 Granville, *The Buxton Inn*, 313 East Broadway.  
 Granville vicinity, *Alligator Effigy Mound*, east of Granville.  
 Heath vicinity, *Ohio Canal Ground Breaking Site*, Ohio 79.  
 Homer, *Dixon Mound*.  
 Newark, *Home Building Association Bank*, 6 West Main Street.  
 Newark, *Licking County Courthouse*, Courthouse Square.  
 Newark, \**Newark Earthworks*, Mound Builders State Memorial.  
 Utica vicinity, *McDaniel Mound*, west of Utica (5-2-74).  
 Utica vicinity, *Melick Mound*, south of North Fork Licking River (3-27-74).

#### Logan County

Bellefontaine, *First Concrete Street in the United States*, Court Avenue (2-25-74).  
 Bellefontaine, *Logan County Courthouse*, Public Square.  
 Huntsville vicinity, *Dunns Pond Mound*, northwest of Huntsville (7-30-74).  
 Russells Point vicinity, *Lake Ridge Island Mounds*, NE of Russells Point, on OH 368 (10-16-74).

#### Lorain County

Avon, *Hurst, William E.*, House, 33065 Detroit Avenue (9-11-74).  
 Elyria, *Garford, Arthur L.*, House, 509 Washington Avenue (12-30-74).  
 Elyria, *Monteith Hall*, 218 East Avenue (10-9-74).  
 North Ridgeville, *North Ridgeville City Hall*, Center Ridge Road (12-30-74).  
 Oberlin, *Congregational Church of Christ*, West Lorain and North Main Streets (8-13-74).  
 Oberlin, \**Oberlin College*, Tappan Square.  
 Oberlin, *Westervelt Hall*, South Main Street (5-3-74).  
 Wellington, *Wellington Center Historic District*, Main Street and Herrick Avenue (11-21-74).

#### Lucas County

Maumee, *First Presbyterian Church of Maumee Chapel*, 200 East Broadway (8-14-73).  
 Maumee, *Governor's Inn*, 301 River Road (10-18-74).  
 Maumee, *House of Four Pillars*, 332 East Broadway (7-16-73).  
 Maumee, *Hull-Wolcott House*, 1031 River Road.  
 Maumee, *Maumee Historic District*, bounded roughly by Allen, W. Harrison, Rosamond, West Broadway, Cass, and West Dudley (1-18-74).  
 Maumee, *Maumee Sidecut*, north of the Maumee River and southwest of Ewing Island.  
 Maumee vicinity, \**Fallen Timbers Battlefield*, 2 miles west of Maumee on U.S. 24.  
 Providence, *Ludwig, Isaac R.*, *Historical Mill*, Mill Road in Providence Park (6-28-74).  
 Toledo, *Fort Industry Square* (7-23-73).  
 Toledo, *Lucas County Courthouse and County Jail*, Courthouse Square and 810-814 Jackson Street.  
 Toledo, *Newkom, Albert*, House, 301 Broadway (3-4-71).  
 Toledo, *Old Central Post Office*, 13th Street between Madison and Jefferson Avenues.  
 Toledo, *Old West End District*.  
 Toledo, *Phillipps, Henry*, House, 220 Columbia.  
 Toledo, *Pythian Castle (Bleckner Music Company)*, 801 Jefferson Avenue.  
 Toledo, *St. Patrick's Catholic Church*, 13th Street and Avondale Avenue.  
 Toledo, *Successful Sales Co. (Oliver House)*, 27 Broadway.  
 Toledo, *Toledo City Market (city of Toledo Service Building)*, 237 South Erie Street.  
 Toledo, *Toledo News-Bee Building*, 604 Jackson Street.  
 Waterville, *Columbian House*, River and Farnsworth Roads.  
 Waterville vicinity, *Interurban Bridge*, 1 mile south of Waterville, across Maumee River.

#### Madison County

London, *Madison County Courthouse*, Public Square.  
 Mount Sterling, *Mount Sterling Historic District*, both sides of London Street (10-1-74).  
 Somersford vicinity, *Wilson, Valentine*, House, about 1 mile north of Somersford off I-70.  
 West Jefferson vicinity, *Skunk Hill Mounds*, south of West Jefferson (7-30-74).

#### Mahoning County

Canfield, *Newton, Judge Eben*, House, 105 North Broad Street (7-18-74).  
 Canfield, *Old Mahoning County Courthouse*, 7 Court Street (10-7-74).  
 Canfield vicinity, *Neff, Conrad*, House, 3967 Canfield-Boardman Road (10-9-74).  
 Coitsville Township, \**McGuffey (William H.) Boyhood Home Site*, McGuffey Road, near Ohio 816.  
 Poland, *South Main Street District*, both sides of S. Main Street (10-1-74).  
 Youngstown, *Arlington Avenue District*, 304-373 Arlington Avenue (8-13-74).  
 Youngstown, *Butler Institute of American Art*, 524 Wick Avenue (10-29-74).  
 Youngstown, *Lanternman Mill*, Canfield Road (U.S. 62) in Mill Creek Park (7-10-74).  
 Youngstown, *Mahoning County Courthouse*, 120 Market Street (8-13-74).  
 Youngstown, *Rayen School*, 222 Wick Avenue (10-22-74).  
 Youngstown, *Wick Avenue Historic District*, bounded by Wick Avenue, Bryson Street, Expressway, Spring Street, and Wick Oval (11-20-74).  
 Youngstown vicinity, *Austintown Log House*, west of Youngstown on Raccoon Road (7-30-74).

#### Marion County

Marion, \**Harding, Warren G.*, Home, 380 Mount Vernon Avenue.  
 Marion, *Marion County Courthouse*, Courthouse Square (7-25-74).

#### Medina County

Medina, *Medina County Courthouse*, Liberty Street and Broadway, Public Square.  
 Medina vicinity, *Blaklee, Burritt*, House, 3756 Fenn Road (12-4-74).  
 Wadsworth, *St. Mark's Episcopal Church (Wadsworth Congregational Church)*, 146 College Street.

#### Meigs County

Alfred vicinity, *Reeves Mound*, north of Alfred (7-15-74).  
 Chester vicinity, *Mound Cemetery Mound*, north of Chester (5-2-74).  
 Pomeroy vicinity, *Buffington Island*, 20 miles east of Pomeroy on Ohio 124, Lebanon Township.

#### Mercer County

Fort Recovery Site, Fort Recovery on Ohio 49.

#### Miami County

Lockington and vicinity, *Lockington Locks Historical Area*.  
 Piqua, *Fort Piqua Hotel (Plaza Hotel, The Favorite Hotel)*, 114 West Main Street (2-15-74).  
 Piqua vicinity, *Piqua Historical Area State Memorial (John Johnston Farm and Indian Agency)*, 1 mile north of Piqua.

#### Montgomery County

Brookville, *Spittler, Samuel*, House, 15 Hay Avenue (9-28-73).  
 Centerville, *Centerville Historic District*, irregular pattern at Franklin and Main Street (12-17-74).  
 Centerville vicinity, *Watkins House*, 6950 Lebanon Pike (12-24-74).  
 Dayton, *Dayton Art Institute*, Forest and Riverview Avenues (11-19-74).  
 Dayton, \**Dunbar, Paul Laurence*, House, 219 North Summit Street.  
 Dayton, *Ohmer, Nicholas*, House, 1350 Creighton (10-16-74).  
 Dayton, *Old Courthouse*, northwest corner of Third and Main Streets.  
 Dayton, *Pollack, Isaac*, House, 319 West 3d Street (12-16-74).  
 Dayton, *St. Mary's Hall*, 300 College Park, University of Dayton.  
 Dayton, *Smith, Edwin*, House (*Dayton Bicycle Club*), 131 West 3d Street (8-13-74).  
 Dayton, *Victory Theater Building*, 138 North Main Street.  
 Dayton, *Walters, Dr. Jefferson A.*, House, 35 East First Street (11-20-74).  
 Dayton, *Wright, Orville*, Laboratory, 15 North Broadway.  
 Dayton vicinity, *Lichtler Mound and Village Site*, west of Dayton.  
 Germantown, *Germantown Covered Bridge*, Center Street, over Little Twin Creek.  
 Germantown vicinity, *Carlisle Fort*, south of Germantown on Eby Road (2-15-74).  
 Kettering, *Deeds Barn*, Prugh Park.  
 Miamisburg, *Weber House*, 120 north Second Street (7-3-74).  
 Miamisburg vicinity, *Miamisburg Mound*, south of Miamisburg.  
 Oakwood, *Hawthorn Hill*, Harman and Park Avenues (10-18-74).  
 Trotwood vicinity, *Wolf Creek Mound*, west of Trotwood.

#### Morgan County

Stockport vicinity, *Big Bottom*, 1 mile southeast of Stockport on Ohio 296.

**Morrow County**

Mount Gilead, *Morrow County Courthouse and Jail*, Courthouse Square (7-25-74).

**Muskingum County**

Nashport vicinity, *Nashport Mound*, east of Nashport.  
 New Concord, *Paul Hall*, Layton Drive, Muskingum College campus.  
 New Concord vicinity, *"S" Bridge II*, west of New Concord off U.S. 40.  
 Norwich vicinity, *Salt Creek Covered Bridge* 3 mi. NW of Norwich (9-10-74).  
 Zanesville, *Muskingum County Courthouse and Jail*, Fourth and Main Streets (7-18-73).  
 Zanesville, *Y Bridge*, spans the Licking and Muskingum Rivers at Main Street (11-2-73).

**Ottawa County**

Gibraltar Islands, *\*Cooke, Jay, Home*, Put-in-Bay, Lake Erie.  
 Marblehead, *Marblehead Lighthouse*, Ohio 163.  
 Mineyahta-on-the-Bay, *War of 1812 Battle Site*, East Bay Shore Road, 1 mile west of the junction with T-143.  
 Port Clinton, *Ottawa County Courthouse*, West Fourth and Madison Streets (5-3-74).  
 Put-in-Bay, South Bass Island, *Perry's Victory and International Peace Memorial National Monument*.

**Paulding County**

Paulding, *Paulding County Courthouse*, Courthouse Square (5-3-74).

**Perry County**

Glenford vicinity, *Glenford Fort*, approximately 0.75 mile south of Glenford.  
 Somerset vicinity, *Parks Covered Bridge*, N of Somerset on C.R. 33 (9-10-74).

**Pickaway County**

Circleville vicinity, *Arledge Mounds I and II*, southeast of Circleville (7-30-74).  
 Circleville vicinity, *Luthor List Mound*, SE of Circleville off Circleville-Kingston Road (10-16-74).  
 Circleville vicinity, *Mound Oval (Tolbert House)*, off U.S. 23 (7-25-74).  
 Fox vicinity, *Clemmons, W.C., Mound*, west of Fox (5-2-74).  
 Tarlton vicinity, *Horn Mound*, southeast of Tarlton (8-7-74).  
 Williamsport vicinity, *The Shack (Daugherty, Harry, House)*, 5.5 miles northwest of Williamsport (5-23-74).

**Pike County**

Morgantown vicinity, *Eager Inn*, north of Morgantown off Ohio 772 (11-8-74).  
 Piketon, *Friendly Grove*, Ohio 220 east of Piketon.  
 Piketon, *Piketon Historic District*, bounded by West Street, Third Street, U.S. 23, and the Scioto River (2-28-74).  
 Piketon vicinity, *Piketon Mounds*, south of Piketon (5-2-74).  
 Wakefield vicinity, *Scioto Township Works I*, NW of Wakefield off U.S. 23 (10-9-74).

**Portage County**

Atwater, *Atwater Congregational Church*, 1237 Ohio 183.  
 Aurora, *Aurora Center Historic District*, roughly both sides of Chillicothe Road from and including Pioneer Trail to Route 82, also Maple Lane (6-20-74).  
 Aurora, *Howard, C. R., House*, 411 East Garfield (8-13-74).  
 Aurora vicinity, *Kent, Zeno, House*, 2.5 miles southwest of Aurora on Aurora-Hudson Road.  
 Kent, *Brown-Kent Tannery*, Stow Street (10-2-73).

Kent, *Kent Industrial District*, roughly bounded by River, Main, and Franklin Streets, and S property line of the Portage Paper Box Co. (12-30-74).

Kent, *Masonic Temple*, 409 West Main Street (7-18-74).

Kent vicinity, *Ferrey, Aaron, House (Winan Snyder House)*, 5058 Sunny Brook Road (8-13-74).

Mantua, *Mantua Station Brick Commercial District*, Main and Prospect Streets (12-24-74).

Mantua Center, *Mantua Center District*, roughly bounded by OH 82 and Mantua Center Road (10-9-74).

**Preble County**

College Corner vicinity, *Hueston Woods Park Mound*, northeast of College Corner.

Eaton vicinity, *Fort St. Clair Site*, 1 mile west of Eaton.

Eaton vicinity, *Roberts Covered Bridge*, 3 miles south of Eaton.

**Putnam County**

Ottawa, *Putnam County Courthouse*, Courthouse Square (5-3-74).

**Richland County**

Bellville, *Bellville Bandstand*, North Bellville Municipal Park (11-26-73).

Lucas vicinity, *Malabar Farm*, southeast of Lucas on Pleasant Valley Road.

Mansfield, *Bushness, Martin, House*, 34 Sturges Avenue (4-26-74).

Mansfield, *Oak Hill Cottage*, 310 Springmill Street.

**Ross County**

Bainbridge, *Harris, Dr. John, Dental School*, Main Street (7-23-73).

Bainbridge vicinity, *Campbell, T. C., Mound*, southwest of Bainbridge (7-15-74).

Bainbridge vicinity, *Seip Earthworks and Dill Mounds District*, east of Bainbridge (11-10-70).

Bourneville vicinity, *Spruce Hill Works*, east of Bourneville.

Chillicothe, *Canal Warehouse*, northeast corner of East Main and North Mulberry Streets.

Chillicothe, *Chillicothe's Old Residential District*, roughly bounded by Seventh, Walnut, Belevue Avenue, Fourth, and Mulberry Streets (11-23-73).

Chillicothe, *Kendrick-Barrett House*, 475 Western Avenue.

Chillicothe, *Oak Hill*, Dun Road.

Chillicothe, *Renick House*, Paine Hill, 17 Mead Drive.

Chillicothe, *Story Mound State Memorial*, east of Cherokee and Delano Streets.

Chillicothe vicinity, *Brown, Austin, Mound*, northwest of Chillicothe (2-15-74).

Chillicothe vicinity, *Cedar-Bank Works*, north of Chillicothe (2-15-74).

Chillicothe vicinity, *Great Seal State Park Archeological District*, northeast of Chillicothe (12-2-74).

Chillicothe vicinity, *High Banks Works*, southeast of Chillicothe (7-16-73).

Chillicothe vicinity, *Hopewell Mound Group*, west of Chillicothe (2-12-74).

Chillicothe vicinity, *Metzger, Charles, Mound*, northwest of Chillicothe.

Chillicothe vicinity, *Mound City Group National Monument*, 4 miles north of Chillicothe on Ohio 104.

Chillicothe vicinity, *Stitt, David, Mound*, north of Chillicothe.

Frankfort, *Frankfort Works Mound*.

Hopetown vicinity, *\*Hopeton Earthworks*, near Mound City Group National Monument on U.S. 23.

Scioto Township, *Adena*, Allen Avenue extended.

South Salem vicinity, *Kinzer Mound*, west of South Salem (1-17-74).

**Sandusky County**

Burgoon vicinity, *Mull Covered Bridge*, E of Burgoon between OH 12 and 53 (10-15-74).

Clyde, *McPherson, Major General James B., House*, 300 East McPherson Highway (10-18-74).

Fremont, *Buckland, Ralph P., House*, 300 South Park Avenue (12-17-74).

Fremont, *\*Hayes, Rutherford B., Home (Spiegel Grove)*, Hayes and Buckland Avenues.

**Scioto County**

Otway vicinity, *Otway Covered Bridge*, south of Otway off Ohio 348 (5-3-74).

Portsmouth, *First Presbyterian Church*, 221 Court Street (11-28-73).

Portsmouth, *Horseshoe Mound*, Hutchins Avenue between Grant and 17th Avenues (5-2-74).

Portsmouth, *Kinney, Aaron, House*, Waller Street.

Portsmouth, *Lyric Theatre*, 820 Gallia Street (5-15-74).

Portsmouth vicinity, *Feurt Mounds and Village Site*, north of Portsmouth.

West Portsmouth vicinity, *Tremper Mound and Works*, north of West Portsmouth.

**Seneca County**

Tiffin, *Founders Hall, Heidelberg College*, Perry Street (Ohio 18).

**Shelby County**

Lockington Locks Historical Area (see Miami County).

Sidney, *People's Federal Savings & Loan Association*, Public Square, 101 East Court Street at Ohio Avenue.

**Stark County**

Alliance, *Glamorgan*, 1025 South Union Avenue.

Alliance, *Haines House*, 186 West Market Street (7-30-74).

Alliance, *Mount Union College District*.

Canton, *William McKinley Tomb*, Seventh Street NW.

Massillon, *Five Oaks*, 210 Fourth Street NE.

Massillon, *Spring Hill*, Wales Road NE.

**Summit County**

Akron, *Fort Island Works*.

Akron, *Hoefer Mansion*, 60 Fir Hill.

Akron, *Loew's Theatre*, 182 South Main Street (7-16-73).

Akron, *Old Akron Post Office*, 70 East Market Street.

Akron, *Perkins, Colonel Simon, Mansion*, 550 Copley Road (8-13-74).

Akron, *Summit County Courthouse and Annex*, 209 S. High Street (10-15-74).

Akron vicinity, *Goodyear Airdock*, south of Akron at the Akron Airport.

Barberton, *Barber, O. C., Barn No. 1*, 115 Third Street.

Barberton, *Barber, O. C., Colt Barn*, Austin Drive (10-9-74).

Barberton, *Barber, O. C., Creamery*, 365 Portsmouth Avenue.

Barberton, *Barber, O. C., Machine Barn*, Austin Drive (10-9-74).

Barberton, *Barber, O. C., Piggery or "Pork Palace"*, 248 Robinson Avenue.

Bath, *Hale, Jonathan Homestead*, 2686 Oak Hill Road.

Cuyahoga Falls, *Chuckery Race*, George Metropolitan Park.

Hudson, *Hudson Historic District*, roughly bounded by College, Streetsboro, First, and Baldwin Streets (11-28-73).

Northfield Center, *Palmer House*, 9370 Olde Eight Road (8-18-74).

Peninsula, *Peninsula Village Historic District*, irregular pattern along both sides of Ohio 303 (8-23-74).

Peninsula vicinity, *Everett Road Covered Bridge*, southwest of Peninsula, Everett Road at Furnace Creek (5-23-74).

Peninsula vicinity, *Ohio and Erie Canal Deep Look*, S of Peninsula on Riverview Road (9-9-74).

Sagamore Hills, *McKisson, Robert, House*, 7878 North Gannett Road (12-4-74).

Tallmadge, *Tallmadge Town Square Historic District*, Public Square.

Twinsburg, *Twinsburg Congregational Church*, Twinsburg Public Square (5-3-74).

Twinsburg vicinity, *Herrick, Jonathan, House*, 8327 Darrow Road (7-18-74).

Vinton, Wilkesville vicinity, *Ponn Humpback Covered Bridge*, 4 miles southwest of Wilkesville over Racoon Creek.

#### Trumbull County

Howland Corners vicinity, *Seely, Dr. John W., House*, 2245 Niles-Courtland Road.

Kinsman, *Congressional-Presbyterian Church*, near Ohio 5-7.

Kinsman, *Darrow, Clarence, Octagon House*, Ohio 5 and 7.

Kinsman vicinity, *Allen, Dr. Peter, House*, Kinsman, West Williamsfield State Road north of the intersection of Ohio 87.

Mesopotamia, *Mesopotamia Village District*, Ohio 534 and 87 (12-24-74).

Newton Falls, *Newton Falls Covered Bridge*, off OH 534 (10-16-74).

North Bloomfield, *Brownwood*, Ohio 45.

Warren, *Mahoning Avenue Historic District*, 241-391 Mahoning Avenue NW.

Warren, *Warren Public Library*, 120 High Street NW.

#### Tuscarawas County

Bolivar vicinity, *Fort Laurens Site*, south of Bolivar.

Gnadenhutzen vicinity, *Gnadenhutzen Massacre Site*, 1 mile south of Gnadenhutzen.

New Philadelphia, *Schoenbrunn Site*, U.S. 250.

New Philadelphia, *Tuscarawas County Courthouse*, Courthouse Square (7-16-73).

Zoar, *Zoar Historic District*, bounded by Fifth Street on the north, Foltz Street on the east, First Street on the south, and by the rear property lines of those properties fronting on West Street on the west.

#### Union County

Marysville vicinity, *Ellis Mounds*, northeast of Marysville (7-30-74).

#### Van Wert County

Van Wert, *Van Wert County Courthouse*, 121 East Main Street (7-30-74).

#### Vinton County

Zaleski, *Markham Mound*, Webb Hollow Road (5-3-74).

Zaleski, *Ranger Station Mound*, off Ohio 278 (7-15-74).

Zaleski, *Zaleski Methodist Church Mound*, 22 North Broadway (7-15-74).

Zaleski vicinity, *Hope Furnace*, 5 miles northeast of Zaleski on Ohio 278.

#### Warren County

Franklin vicinity, *Hill-Kinder Mound*, northeast of Franklin.

Harveysburg vicinity, *Lukins-Plummer House*, west of Harveysburg off Middletown Road (6-5-74).

Lebanon, *Glendower*, U.S. 42.

Lebanon vicinity, *\*Fort Ancient*, 7 miles southeast of Lebanon on Ohio 350, Fort Ancient State Memorial.

Oregonia vicinity, *Bone Mound II*, northwest of Oregonia (7-15-74).

Oregonia vicinity, *Bone Stone Graves*, northwest of Oregonia (7-15-74).

#### Washington County

Marietta, *Erwin Hall*, Fifth Street, Marietta College campus.

Marietta, *First Unitarian Church of Marietta*, 232 Third Street (10-3-73).

Marietta, *Harmar Historic District*, roughly bounded by the Ohio and the Muskingum Rivers, and the rear property line of Lancaster, George, and Franklin Streets (12-19-74).

Marietta, *Marietta Historic District*, roughly bounded by the Ohio and the Muskingum Rivers, Warren, 5th, 6th, and 3d Streets (12-19-74).

Marietta, *Mound Cemetery Mound (Conus Mound)*, Fifth and Scammel Streets.

Marietta, *Ohio Company Land Office*, Campus Martius Museum, corner of Second and Washington Streets.

Marietta, *Putnam, Rufus, House*, Campus Martius Museum, corner of Second and Washington Streets.

Marietta, *W. P. Snyder, Jr. (steamboat)*, on the Muskingum River at Sacra Via.

Marietta, *Wilcox-Mills House (President's House, Marietta College)*, 301 Fifth Street.

#### Wayne County

Millbrook, *Kister Mill*, junction of Township Roads 34 and 228 (7-10-74).

Orrville vicinity, *Barnett-Hoover Log House*, northwest of Orrville (8-13-74).

Wooster, *McSweeney, John, House*, 531 North Market Street (7-30-74).

Wooster, *Wayne County Courthouse District* (7-26-73).

#### Williams County

Bryan, *Williams County Courthouse*, Main and High Streets.

Nettle Lake vicinity, *Nettle Lake Mound Group*, northwest of Nettle Lake (3-27-74).

#### Wood County

*Interurban Bridge (also in Lucas County)*.

Bowling Green, *Wood County Courthouse and Jail*, 200 East Court Street (3-14-73).

Perrysburg, *Hood-Simmons House*, 202 West 5th Street (12-30-74).

Perrysburg, *Old Wood County Jail*, 240 West Indiana Avenue.

Perrysburg vicinity, *\*Fort Meigs*, 1.3 miles southwest of Perrysburg.

Perrysburg vicinity, *Spafford House*, 27338 West River Road (7-15-74).

#### Wyandot County

Upper Sandusky, *Wyandot County Courthouse and Jail*, Courthouse Square.

Upper Sandusky vicinity, *Indian Mill*, 3.5 miles northeast of Upper Sandusky on Crane Township Road.

#### Oklahoma

##### Adair County

Stillwell vicinity, *Golda's Mill*, 12 miles northwest of Stillwell.

##### Alfalfa County

Cleo Springs vicinity, *Sod House*, about 4 miles north of Cleo Springs.

##### Atoka County

Atoka vicinity, *Boggy Depot*, 14 miles southwest of Atoka.

Atoka vicinity, *Middle Boggy Battle Site and Confederate Cemetery*, approximately 1 mile north of Atoka.

Limestone Gap vicinity, *Leflore, Captain Charles, House*, c. one-half mile north of Limestone Gap on U.S. 69.

Wapanucka vicinity, *Old Faucett Well*, approximately 4 miles northeast of Wapanucka.

Wesley vicinity, *Waddell's Station Site*, approximately 3 miles southwest of Wesley.

##### Beaver County

Beaver City, *Lane Cabin*, Main Street and Avenue C (6-5-74).

Beaver City, *Presbyterian Church*, Third Street and Second Avenue East (5-16-74).

#### Beckham County

Carter vicinity, *Edwards Archeological Site*, west of Carter (9-19-73).

#### Blaine County

Canton vicinity, *Cantonment*, NW $\frac{1}{4}$  sec. 29, T. 19 N., R. 13 W.

Geary vicinity, *Ohisholm, Jesse, Grave Site*, 8 miles northeast of Geary via unnumbered county roads.

Watonga, *Ferguson, Thompson Benton, House*, 521 North Welgel.

#### Bryan County

Achille vicinity, *Bloomfield Academy Site*, 2.5 miles south of Achille.

Bokchito vicinity, *Armstrong Academy Site*, approximately 3 miles northeast of Bokchito.

Colbert vicinity, *Colbert's Ferry*, 3 miles southeast of Colbert.

Durant vicinity, *Carriage Point (Fisher's Station)*, 4 miles west of Durant.

Kenefic vicinity, *Fort McCulloch*, approximately 2 miles southwest of Kenefic.

Kenefic vicinity, *Nail's Station*, 2 miles southwest of Kenefic.

Nida vicinity, *\*Fort Washita*, southwest of Nida on Oklahoma 199.

#### Caddo County

Anadarko, *Black Beaver's Grave*, on the north edge of Anadarko.

Apache, *Apache State Bank*, southwest corner of Evans and Cobiake.

Fort Cobb vicinity, *Fort Cobb Site*, about 1 mile east of Fort Cobb.

Hinton vicinity, *Rock Mary, c.* 4 miles west of Hinton.

#### Canadian County

El Reno vicinity, *Darlington Agency Site*, about 6 miles northwest of El Reno (8-14-73).

El Reno vicinity, *Fort Reno*, 3 miles west and 2 miles north of El Reno.

#### Cherokee County

Park Hill, *\*Murrell House (Hunter's House)* (6-22-70).

Tahlequah, *Cherokee Female Seminary*, Northeastern State College campus.

Tahlequah, *\*Cherokee National Capitol*.

Tahlequah, *Cherokee National Jail*, East Choctaw Street and Water Avenue (6-28-74).

Tahlequah, *Cherokee Supreme Court Building*, East Keetoowah Street and Water Avenue (6-28-74).

Tahlequah vicinity, *First Cherokee Female Seminary Site*, southeast of Tahlequah (4-30-74).

#### Choctaw County

Fort Towson vicinity, *Fort Towson*, 1 mile northeast of Fort Towson.

Swink vicinity, *Chief's House*, 1.5 miles northeast of Swink.

#### Cimarron County

Wheless vicinity, *\*Camp Nichols*, 3 miles northeast of Wheless on Ranch Road.

#### Comanche County

Cache vicinity, *Quannah Parker's Star House*, Eagle Park.

Fort Sill, *Medicine Bluffs*, at Medicine Bluff Creek (12-31-74).

Lawton vicinity, *Building 309, Fort Sill Indian School*, E edge of Lawton off U.S. 62 (10-15-73).

Lawton vicinity, *\*Fort Sill*, north of Lawton.

Lawton vicinity, *Old Tower Two*, Northwest of Lawton at junction of Signal Mountain and Tower Two Roads (12-31-74).

## NOTICES

## Delaware County

Grove vicinity, *Splitlog Church*, 9 miles northeast of Grove.  
Siloam Springs vicinity, *Hildebrand Mill*, about 10 miles west of Siloam Springs.

## Ellis County

Arnett vicinity, *Grand Town Site*, S of Arnett (6-5-72).

## Garvin County

Davis vicinity, *Initial Point*, about 7.5 miles west of Davis on Garvin-Murray County line (also in Murray County).  
Erin Springs, *Erin Springs Mansion (Frank Murray Home)*, south of the Washita River.  
Hoover vicinity, *Site of Fort Arbuckle*, c. 0.5 mile north of Hoover.

## Haskell County

Keota vicinity, *Otter Creek Archeological Site*, southwest of Keota (12-31-74).  
Kinta vicinity, *McCurtain, Green, House*.

## Hughes County

Wetumka vicinity, *Levering Mission*, northeast of Wetumka (5-16-74).

## Johnston County

Bromide vicinity, *Wapanucka Academy Site*, approximately 2 miles southeast of Bromide.  
Emet vicinity, *White House of the Chickasaws*, northwest of Emet.  
Tishomingo, *Chickasaw National Capitals*, Capitol Avenue, between Eighth and Ninth Streets.

## Kay County

Newkirk vicinity, *\*Deer Creek Site*, 6 miles northeast of Newkirk.  
Ponca City, *Marland, E. W., Mansion*, Monument Road.  
Ponca City vicinity, *101 Ranch*, about 6 miles southwest of Ponca City.  
Tonkawa vicinity, *Nez Perce Reservation*, east of Tonkawa (2-15-74).  
Washunga, *Kaw Indian Agency*, north of the Arkansas River.

## Kingfisher County

Kingfisher, *Seay Mansion*, corner of 11th Street and Zellers Avenue.

## Kiowa County

Lugert vicinity, *Devil's Canyon*, approximately 3 miles southeast of Lake Altus Dam.  
Mountain Park vicinity, *Camp Radziminaki*, approximately 4 miles northwest of Mountain Park.

## Latimer County

Higgins vicinity, *Pusley's Station*, approximately 2 miles southwest of Higgins.  
Red Oak vicinity, *Edwards Store*, approximately 8 miles northeast of Red Oak.  
Red Oak vicinity, *Holloway's Station*, approximately 5 miles northeast of Red Oak.  
Wilburton vicinity, *McLaughlin Site*, 11 miles east of Wilburton.  
Wilburton vicinity, *Riddle's Station Site*, c. 3 miles east of Wilburton.

## Le Flore County

Fort Coffee vicinity, *Spiro Mound Group*, 2 miles northeast of Fort Coffee.  
Hodgens vicinity, *Conser, Peter, House*, 3.5 miles west of Hodgens.  
Shadypoint vicinity, *Trahern's Station*, approximately 9 miles west of Shadypoint.  
Spiro vicinity, *Choctaw Agency/Walker Station*, approximately 1 mile northeast of Spiro.

## Lincoln County

Stroud vicinity, *Keokuk, Moses, House*, about 6 miles west of Stroud.

## Logan County

Guthrie, *Carnegie Library*, Oklahoma Avenue and Ash Street.  
Guthrie, *Co-operative Publishing Co. Building*, Harrison Avenue and Second Street.  
Guthrie, *Guthrie Historic District*, roughly bounded by 14th Street, College Avenue, Pine Street, and Lincoln Avenue, includes fairground (6-13-74).

## Love County

Marietta vicinity, *Washington, Bill, Ranch House*, about 4 miles southwest of Marietta.

## McCurtain County

Bethel vicinity, *Pine Creek Mound Group*, southwest of Bethel (1-21-74).  
Millerton vicinity, *\*Wheelock Academy*, east of Millerton on U.S. 70.  
Millerton vicinity, *Wheelock Church*, 2 miles northeast of Millerton.

## McIntosh County

Rentlesville vicinity, *Honey Springs Battlefield*, north of Rentlesville (also in Muskogee County).

## Mayes County

Mazle vicinity, *Union Mission Site*, about 5 miles northeast of Mazle.  
Pensacola vicinity, *Cabin Creek Battlefield*, about 3 miles north of Pensacola near Cabin Creek.

## Murray County

Initial Point (see Garvin County).

## Muskogee County

Fort Gibson, *\*Fort Gibson*.  
Honey Springs Battlefield (see McIntosh County).  
Muskogee, *Foreman, Grant, House*, 1419 West Okmulgee Street (9-19-73).  
Muskogee, *Union Agency, Agency Hill* in Honor Heights Parks.  
Muskogee vicinity, *Fort Davis*, 2.5 miles northeast of Muskogee.

## Oklahoma County

Edmond, *Old North Tower*, 400 East Hurd Street, Central State College campus.  
Jones vicinity, *"Ringing the Wild Horse" Site*.  
Oklahoma City, *Harn House*, northeast 17th Street and Stiles.  
Oklahoma City, *Oberholser House*, 405 Northwest 15th Street.  
Oklahoma City, *Post Office, Courthouse and Federal Office Building*, Robinson at 3d (8-30-74).

## Okmulgee County

Okmulgee, *\*Creek National Capitol*.  
Okmulgee vicinity, *Nuyaka Mission*, approximately 11 miles west of Okmulgee.

## Osage County

Pawhuska, *Osage Agency, Agency Hill* (5-17-74).

## Pawnee County

Pawnee, *Pawnee Indian Agency*, east edge of Pawnee.

## Payne County

Stillwater, *Old Central, Oklahoma State University*, Oklahoma State University campus.  
Yale, *Thorpe, Jim, House*, 704 East Boston Street.

## Pittsburg County

McAlester vicinity, *Perryville*, approximately 4 miles south of McAlester.  
Pittsburg vicinity, *Blackburn's Station Site*, about 9 miles southeast of Pittsburg.

## Pottawatomie County

Shawnee, *Santa Fe Depot*, Main Street and Minnesota Avenue (6-5-74).

Shawnee vicinity, *Shawnee Friends Mission*, about 2 miles south of Shawnee.

## Pushmataha County

Tuskahoma vicinity, *Tuskahoma, Choctaw Council House*, 2 miles north of Tuskahoma.

## Roger Mills County

Cheyenne vicinity, *\*Washita Battlefield*, northwest of Cheyenne on U.S. 283.

## Rogers County

Oologah vicinity, *Will Rogers Birthplace*, about 4 miles northeast of Oologah.

## Seminole County

Seminole vicinity, *Mekasukee Academy*, southwest of Seminole (3-28-74).

## Sequoyah County

Akins vicinity, *\*Sequoyah's Cabin*, Oklahoma 101, Sequoyah's Cabin State Park.  
Marble City vicinity, *Dwight Mission*, about 3 miles southwest of Marble City.

## Texas County

Hardesty vicinity, *Old Hardesty*, northeast of Hardesty (6-20-74).  
Optima vicinity, *\*Stamper Site*, 2.5 miles south of Optima on the south bank of the North Canadian River.

## Wagoner County

Cowetah vicinity, *Koweta Mission Site*, 1 mile south of Cowetah.  
Tulahassee vicinity, *Tulahassee Mission Site*, northeast of Tulahassee.

## Washington County

Bartlesville, *Price Tower*, Sixth Street and Dewey Avenue (9-13-74).  
Bartlesville, *Nellie Johnstone No. 1*, Johnstone Park.

## Washita County

Colony, *Seger Indian Training School (Colony School)*, east edge of Colony.  
Colony vicinity, *\*McLemore Site*, 4 miles southeast of Colony on Oklahoma 69.

## Woods County

Waynoka, *Santa Fe Depot and Reading Room*, Santa Fe tracks (6-20-74).

## Woodward County

Fort Supply, *Fort Supply Historic District*.

## Oregon

## Baker County

Sumpter, *Sumpter Valley Gold Dredge*, southwest of town near Cracker Creek.

## Benton County

Corvallis, *Corvallis Arts Center (Episcopal Church of the Good Samaritan)*, 700 Southwest Madison Avenue.  
Kings Valley vicinity, *Fort Hoskins Site*, southwest of Kings Valley (5-1-74).  
Philomath, *Philomath College*, Main Street.

## Clackamas County

Brightwood vicinity, *Rock Corral on Barlow Road*, west of Brightwood off U.S. 26 near Sandy River (12-19-74).

Government Camp vicinity, *Timberline Lodge*, 6 miles north of Government Camp in Mount Hood National Forest (11-12-73).

Lake Oswego, *Oregon Iron Company Furnace*, George Rogers Park (2-12-74).

Molalla, *Dibble, Horace L., House*, 616 South Molalla Avenue (12-19-74).

Oregon City, *Barclay, Dr. Forbes, House*, 719 Center Street (11-5-74).

Oregon City, *McCarver, Morton Matthew House*, 554 Warner-Parrot Road (1-21-74).

Oregon City, *McLoughlin House National Historic Site*, McLoughlin Park, between Seventh and Eighth Streets.

Oregon City, *Rose Farm*, 534 Holmes Lane (12-2-74).

Oregon City vicinity, *Ainsworth, Captain John C., House*, 19195 South Leland Road. Wemme vicinity, *Oregon Trail, Barlow Road Segment*, northwest of Wemme off U.S. 26 (11-20-74).

West Linn, *Willamette Falls Locks*, west bank of Willamette River (2-5-74).

#### Clatsop County

Astoria, *Astoria Column*, Coxcomb Hill (5-2-74).

Astoria, *Elmore, Samuel, Cannery*, on the waterfront at the foot of Flavel Street.

Astoria, *Fort Astoria*, 15th and Exchange Streets.

Astoria vicinity, *Fort Clatsop National Memorial*, 4.5 miles south of Astoria.

Hammond, *Fort Stevens*, Fort Stevens State Park.

#### Coos County

Bandon, *Coquille River Light*, Bullard's Beach State Park (3-22-74).

Coos Bay, *Marshfield Sun Printing Plant*, 1049 North Front Street.

#### Douglas County

Glide vicinity, *Susan Creek Indian Mounds Site*, east of Glide off Oregon 138 (11-20-74).

#### Grant County

Canyon City, *St. Thomas Episcopal Church*, 135 Washington Street (11-21-74).

John Day, *Kam Wah Chung Co. Building*, Canton Street in John Day City Park.

#### Harney County

Burns vicinity, *Pete French Round Barn*.

#### Hood River County

Cascade Locks, *Cascade Locks Marine Park*, on Columbia River (5-15-74).

Mt. Hood, *Cloud Cap Inn*, NE flank of Mt. Hood in Mt. Hood National Forest (10-18-74).

#### Jackson County

Jacksonville, *Jacksonville Historic District*. Jacksonville, *Orth, John, House*, northwest corner of intersection of Main and Third Streets.

Rogue River vicinity, *Birdseye, David N., House*, U.S. 99, south of Rogue River (5-1-74).

#### Josephine County

Wolf Creek, *Wolf Creek Tavern*, on U.S. 99.

#### Klamath County

Fort Klamath vicinity, *Fort Klamath Site*, approximately 1.25 miles southeast of Fort Klamath.

Klamath Falls, *Baldwin Hotel*, 31 Main Street (10-2-73).

Worden, *Lower Klamath National Wildlife Refuge* (see Siskiyou County, Calif.).

#### Lake County

Adel vicinity, *Greaser Petroglyph Site*, east of Adel (11-20-74).

Fort Rock vicinity, *Fort Rock Cave*.

Lakeview vicinity, *Aberl Lake Petroglyph Site*, north of Lakeview (11-20-74).

Plush vicinity, *Stone Bridge and the Oregon Central Military Wagon Road, The Narrows*, south of Plush (11-8-74).

#### Lane County

Cottage Grove, *First Presbyterian Church*, 216 South 3d Street (12-31-74).

Eugene, *Deady Hall*, University of Oregon campus.

Eugene, *Smeede Hotel*, 767 Willamette Street (1-17-74).

Eugene, *Villard Hall*, University of Oregon.

#### Lincoln County

Newport, *Old Yaquina Bay Lighthouse*, Yaquina Bay State Park (5-1-74).

#### Linn County

Brownsville, *Moyer, John M., House*, 204 Main Street (1-21-74).

Stayton vicinity, *Mt. Pleasant Presbyterian Church*, south of Stayton on Stayton-Jordan Road (1-24-74).

#### Malheur County

Arock vicinity, *Sheep Ranch Fortified House*, west of Arock (11-1-74).

Danner vicinity, *Charbonneau, Jean Baptiste, Memorial and Inskip Station Ruins*, north of Danner off U.S. 95.

Jordan Valley, *Pelota Fronton*, Bassett Street (U.S. 95).

Vale, *Old Stone House*, 283 South Main Street.

#### Marion County

Aurora, *Aurora Colony Historic District*, roughly includes both sides of 99E from Bob's Street to east city limits, and to the northwest to include Market Road and cemetery (4-16-74).

Champoeg vicinity, *Case, William, House*, southeast of Champoeg off Arbor Grove Road.

Gervais vicinity, *Brown, Sam, House*, east of Gervais (11-5-74).

Hubbard vicinity, *Staufer, John, House and Barn*, northeast of Hubbard off U.S. 99E (5-1-74).

Jefferson, *Conser, Jacob, House*, 114 Main Street (1-21-74).

Salem, *Bush, Anabel, House*, 600 Mission Street SE. (1-21-74).

Salem, *Kay, Thomas, Woolen Mill*, 260 12th Street SE.

Salem, *Lee, Jason, House*, 260 12th Street SE.

Salem, *Methodist Mission Parsonage*, 260 12th Street NE. (12-31-74).

Salem, *Port, Dr. Luke A., House (Deepwood)*, 1116 Mission SE. (10-2-73).

Silverton vicinity, *McCorkle, George F., House*, west of Silverton (12-24-74).

West Stayton vicinity, *Pleasant Grove Presbyterian Church*, northwest of West Stayton (8-7-74).

Woodburn, *Settlemyer, Jesse H., House*, 355 North Settlemyer Avenue (12-19-74).

#### Multnomah County

Crown Point, *Vista House*, Columbia River Scenic Highway (11-5-74).

Portland, *Bishop's House*, 219-223 SW Stark Street (10-18-74).

Portland, *First Presbyterian Church of Portland*, 1200 Southwest Alder (12-19-74).

Portland, *First National Bank (Oregon Pioneer Savings Landmark Building)*, 401 SW 5th Avenue (10-15-74).

Portland, *Kamm, Jacob, House*, 1425 Southwest 20th Avenue (11-5-74).

Portland, *The Old Church (Calvary Presbyterian Church)*, 1422 Southwest 11th Avenue.

Portland, *Pioneer Courthouse*, 520 Southwest Morrison Street.

Portland, *Pittcock Mansion*, 3229 Northwest Pittcock Drive (11-21-74).

Portland, *Portland Art Museum*, 1219 Southwest Park Avenue (12-31-74).

Portland, *Portland City Hall*, 1220 Southwest 5th Avenue (11-21-74).

Portland, *St. John's Episcopal Church*, Southeast Spokane Street (12-27-74).

Portland, *St. Patrick's Roman Catholic Church and Rectory*, 1635 Northwest 19th Avenue (5-1-74).

Portland, U.S. Customhouse, 220 Northwest Eighth Avenue (5-2-74).

Portland, *Watsek, Aubrey R., House*, 1061 Southwest Skyline Boulevard (11-1-74).

Sauvie Island, *Sybee-Howell House*, off Sauvie Island Road (11-5-74).

#### Polk County

Willamina vicinity, *Fort Yamhill Site*, at the confluence of Cosper Creek and the South Fork of the Yamhill River.

Zena, *Spring Valley Presbyterian Church*, southeast of McCoy (5-8-74).

#### Union County

Cove, *Ascension Episcopal Church and Rectory*, Church Street (12-3-74).

#### Wasco County

The Dalles, *Fort Dalles Surgeon's Quarters*, 15th and Garrison Streets.

The Dalles, *St. Peter's Roman Catholic Church*, Third and Lincoln Streets (6-20-74).

The Dalles vicinity, *Fivemile Rapids Sites*, northeast of the Dalles on the Columbia River (12-19-74).

#### Washington County

Forest Grove, *Smith, Alvin T., House*, South Elm Street (11-8-74).

Forest Grove, *Tualatin Academy (Old College Hall)*, Pacific University campus (2-12-74).

Hillsboro, *Old Scotch Church*, Scotch Church Road (11-5-74).

Tualatin, *Suceek, John, House*, 18815 Southwest Boones Ferry Road (11-8-74).

West Union, *West Union Baptist Church*, West Union Road (7-10-74).

#### Yamhill County

Dayton vicinity, *Cook, Amos, House*, northwest of Dayton on Oregon 233 (12-31-74).

Dundee, *Hagey, Levi, House*, off U.S. 99 (12-19-74).

#### Pennsylvania

##### Adams County

Fairfield, *Fairfield Inn*, Main Street.

Gettysburg, *Adams County Courthouse*, Baltimore and W. Middle Streets (10-1-74).

Gettysburg, *Dobbin House*, 89 Steinwehr Avenue.

Gettysburg, *Gettysburg National Military Park*.

Gettysburg, *Lutheran Theological Seminary-Old Dorm*, Seminary Ridge, Lutheran Theological Seminary campus (5-3-74).

Gettysburg, *Pennsylvania Hall*, Gettysburg College campus.

Gettysburg vicinity, *Eisenhower National Historic Site*, southwest edge of Gettysburg National Military Park.

Hunterstown, *Great Conewago Presbyterian Church*, Church Road (12-27-74).

New Oxford vicinity, *John's Burnt Mill Bridge*, southwest of New Oxford at South Branch of Conewago Creek (12-16-74).

#### Allegheny County

Braddock, *Carnegie Free Library of Braddock*, 419 Library Street.

Heidelberg vicinity, *Neville House*, south of Heidelberg on Pennsylvania 80 (2-5-74).

Natrona Heights vicinity, *Old Burner Stone House*, Burner Road, northwest of Natrona Heights.

Pittsburgh, *Allegheny County Buildings*, 436 Grant Street, 420 Ross Street.

Pittsburgh, *Allegheny Post Office (Old North Post Office)*, Allegheny Center.

Pittsburgh, *Butler Street Gatehouse*, 4734 Butler Street (7-30-74).

Pittsburgh, *Byers-Lyons House*, 901 Ridge Avenue (11-19-74).

Pittsburgh, *Carnegie Free Library of Allegheny*, Allegheny Center (11-1-74).

Pittsburgh, *Emmanuel Episcopal Church*, North and Allegheny Avenues (5-3-74).  
 Pittsburgh, *Evergreen Hamlet*, Evergreen Hamlet Road (9-17-74).  
 Pittsburgh, *\*Forks of the Ohio, Point Park*, Pittsburgh, *Gardner-Bailey House*, 124 W. Swissvale Avenue (10-1-74).  
 Pittsburgh, *Heathside Cottage*, 416 Catoma Street (12-30-74).  
 Pittsburgh, *Main Building, U.S. Bureau of Mines*, 4800 Forbes Avenue (5-24-74).  
 Pittsburgh, *Monongahela Incline*, Grandview and Wyoming Avenues (6-25-74).  
 Pittsburgh, *Pittsburgh & Lake Erie Railroad Station*, Smithfield and Carson Streets (1-11-74).  
 Pittsburgh, *Rotunda of the Pennsylvania Railroad Station*, 1100 Liberty Avenue.  
 Pittsburgh, *St. John Baptist Ukrainian Catholic Church*, 109 S. Carson Street (10-29-74).  
 Pittsburgh, *St. Stanislaus Kostka Roman Catholic Church*, 21st and Smallman Streets.  
 Pittsburgh, *Singer, John F., House*, 1318 Singer Place (11-13-74).  
 Pittsburgh, *Soldiers and Sailors Memorial Hall*, 5th Avenue and Bigelow Boulevard (12-30-74).  
 Pittsburgh, *Smithfield Street Bridge*, Smithfield Street at the Monongahela River (3-21-74).  
 Pittsburgh, *Union Trust Building*, 435 Grant Street (1-21-74).

#### Beaver County

Ambridge, *\*Old Economy*, northwest of Pittsburgh on Pennsylvania 65.  
 Freedom, *Vicary, Captain William, House*, 1251 4th Avenue (11-8-74).  
 Glasgow vicinity, *\*The Beginning Point of the U.S. Public Land Survey* (see Columbiana County, Ohio).

#### Bedford County

Bedford, *Espy House (General Arthur St. Clair Office)*, 123 Pitt Street (11-19-74).

#### Berks County

Bally vicinity, *Christman, Philip, House*, 1 mile southeast of Bally.  
 Birdsboro vicinity, *Boons, Daniel, Homestead Site and Bertolet Cabin*, approximately 2 miles north of Birdsboro.  
 Centerport vicinity, *Bellman's Union Church*, southwest of Centerport off Route 726 (12-4-73).  
 Douglassville, *Old Swede's House*, Old Philadelphia Pike (1-21-74).  
 Kutztown vicinity, *Hoffenstein Mansion*, 2 miles east of Kutztown on U.S. 222.  
 Lobachsville vicinity, *Keim Homestead*, west of Lobachsville (5-1-74).  
 Morgantown vicinity, *Hopewell Village National Historic Site*, 10 miles northeast of Morgantown Interchange, Pennsylvania Turnpike.  
 Pleasant Valley, *Gruber Wagon Works*, southeast of Mount Pleasant on Pennsylvania 183.  
 Reading, *Askev bridge*, North Sixth Street, near Woodward.  
 Reading, *Pagoda*, Duryea Drive and Skyline Boulevard.  
 Womelsdorf vicinity, *\*Weiser, Conrad, House*, 2 miles east of Womelsdorf, U.S. 422.  
 Yellow House vicinity, *Fisher, Henry, House*, about 1.25 miles north of Yellow House on Pennsylvania 662.

#### Blair County

Altoona, *Mishler Theatre*, 1208 12th Avenue.  
 Altoona vicinity, *\*Horseshoe Curve*, 5 miles west of Altoona on Pennsylvania 193.  
 Culp vicinity, *Fort Roberdeau*, west of Culp off U.S. 220 (5-29-74).

Johnstown vicinity, *Allegheny Portage Railroad National Historic Site*, U.S. 22 (also in Cambria County).  
 Williamsburg vicinity, *Etna Furnace*, North of Williamsburg.

#### Bradford County

Troy, *Van Dyne Civic Building*, Main and Elmisa Streets (1-21-74).

#### Bucks County

Doylestown, *Fonthill*, East Court Street, at intersection of Pennsylvania 313.  
 Doylestown, *Fountain House*, State and Main Streets.  
 Doylestown, *James-Lorah House*, 132 North Main Street.  
 Doylestown, *Mercer Museum*, Pine and Ashland Streets.  
 Doylestown, *Moravian Pottery and Tile Works*, Court Street and Swamp Road (Pennsylvania 313).  
 Dublin vicinity, *Green Hills Farm*, southwest of Dublin on Dublin Road (2-27-74).  
 Easton and Bristol, *Delaware Division of the Pennsylvania Canal*, parallels west bank of the Delaware River from Easton to Bristol (10-29-74). (Also in Northampton County).  
 Fallsington, *Fallsington Historic District*.  
 Levittown, *Pemberton, Phineas, House (Bolton Mansion)*, Holly Drive.  
 Morrisville, *\*Summersseat (Thomas Barclay House)*, Clymer Street and Morris Avenue.  
 Morrisville vicinity, *Pennsbury Manor*, on Delaware River south of Bordentown Road.  
 New Hope vicinity, *Chapman, John, House*, south of New Hope off Pennsylvania 232 on Eagle Road (1-24-74).  
 New Hope vicinity, *Honey Hollow Watershed*, 2½ miles south of the Delaware River on Pennsylvania 263.  
 Newtown vicinity, *Makefield Meeting (Makefield Monthly Meeting)*, northeast of Newtown at Mount Eyre and Dollington Roads (1-18-74).  
 Philadelphia vicinity, *\*Biddle, Nicholas, Estate (Andalusia)*, 1.4 miles north of Philadelphia on Pennsylvania 32.  
 Richboro, *Hampton Hill (Bennet-Search House)*, 1269 Second Street Pike.  
 Richboro vicinity, *Thompson, John, House*, 1925 Second Street Pike (7-16-73).  
 Wrightstown vicinity, *Hayhurst Farm*, northeast of Wrightstown on Eagle Road (2-12-74).  
 Yardley vicinity, *\*Washington Crossing State Park*, between Yardley and New Hope, on the Delaware River (also in Mercer County, N.J.).

#### Butler County

Harmony, *Harmony Historic District*, off Pennsylvania 68.

#### Cambria County

*Allegheny Portage Railroad National Historic Site* (see Blair County).  
 Johnstown, *Cambria Public Library Building*, 304 Washington Street.  
 Johnstown, *Johnstown Inclined Railway*, Johns Street and Edgehill Drive.  
 Johnstown vicinity, *Johnstown Flood National Memorial*, intersection of U.S. 219 and Pennsylvania 869.

#### Carbon County

Jim Thorpe, *Carbon County Jail*, 128 Broadway Street (11-8-74).  
 Jim Thorpe, *Packer, Asa, Mansion*, Packer Road (12-30-74).  
 Jim Thorpe, *Packer, Harry, Mansion*, Packer Road (11-20-74).

#### Centre County

Curtin, *Curtin Village (Eagle Ironworks)*, Route 14010.

#### Chester County

Birmingham, *Birmingham Friends Meetinghouse*, 1245 Birmingham Road.  
 Birmingham Township, *Edgewood (Charles Sharpless House)*, intersection of L.R. 15087 and 15221.  
 Birmingham vicinity, *Davis, Dantel, House and Barn*, Birmingham and Street Road (Pennsylvania 926).  
 Chadds Ford vicinity, *Brinton, Edward, House*, northwest of Chadds Ford on Pennsylvania 100.  
 Chadds Ford vicinity, *Brinton's Mill*, 1.5 miles north of Chadds Ford on U.S. 100.  
 Chadds Ford vicinity, *Harvey, William, House*, northwest of Chadds Ford on Brinton's Bridge Road just north of U.S. 1.  
 Chadds Ford vicinity, *Oakdale*, southwest of Chadds Ford on Hillendale Road.  
 Chadds Ford vicinity, *Pennsbury Inn*, on U.S. 1 at junction with Hickory Hill Road.  
 Chester Springs vicinity, *Good News Building (Yellow Springs Spa)*, north of Chester Springs on Art School Road.  
 Chester Springs vicinity, *Hall's Bridge*, about 3 miles north of Chester Springs at Sheeder Road and Birch Run.  
 Coventryville, *Coventry Hall*, off Pennsylvania 23 (12-16-74).  
 Dilworthtown, *Dilworthtown Historic District*, intersection of CR 15199 and 15087.  
 Downingtown vicinity, *Rooke, Robert, House*, north of Downingtown at Horseshoe Trail and Fellowship Road (9-19-73).  
 Downingtown vicinity, *Wheelen House*, northeast of Downingtown on Fellowship Road (6-20-74).  
 Easttown, *Waynesborough*, 2049 Waynesborough Road.  
 Ercildown vicinity, *Pierce, Lukens, House (Fallowfield Octagonal House)*, northwest of Ercildown on Wilmington Road.  
 Elverson vicinity, *Warwick Mills*, east of Elverson off Pennsylvania 23 on James Mills Road (12-30-74).  
 Hamorton vicinity, *Barnes-Brinton House*, east of Hamorton on U.S. 1.  
 Hamorton vicinity, *Longwood Gardens District*, on U.S. 1.  
 Kennet Square vicinity, *\*Cedarcroft (Bayard Taylor House)*, north of Kennet Square.  
 Kimberton vicinity, *Kennedy Bridge*, north of Kimberton off Pennsylvania 23 on Seven Stars Road (1-21-74).  
 Lenape vicinity, *East Bradford Boarding School for Boys*, 1 mile east of Lenape at Westchester and Scanneltown Roads.  
 Lionville, *Uechlan Meeting House*, North Village Avenue (Pa. 113) (9-20-73).  
 Marshallton, *Bradford Friends Meetinghouse*, east side of Northbrook Road.  
 Marshallton, *Marshall, Humphrey, House*, Strasburg Road (Pennsylvania 162) at the intersection of Northbrook Road.  
 Mendenhall, *Peters, William, House*, Hillendale Road.  
 Mendenhall vicinity, *Springdale Farm*, northeast of Mendenhall on Hillendale Road.  
 Mont Clare vicinity, *Rapps Bridge*, west of Mont Clare off Pennsylvania 724 on Mowere Road.  
 Norristown vicinity, *\*Valley Forge, Valley Forge State Park* (also in Montgomery County).  
 Northbrook, *Derbydown Homestead*, at intersection of County Routes 15077 and 15080.  
 Parkersville vicinity, *Parkersville Friends Meeting House*, off Pennsylvania 926, south of Parkersville.  
 Phoenixville vicinity, *Martin-Little House*, south of Phoenixville off Pennsylvania 113 on Church Road.  
 Phoenixville vicinity, *Moore Hall*, east of Phoenixville on Valley Forge Road (11-19-74).

Pughtown vicinity, *Meredith, Simon, House*, 0.5 mile west of Pughtown on Pughtown Road (12-16-74).

Pughtown vicinity, *Townsend House*, southwest of Pughtown off Pennsylvania 100 (12-16-74).

Romansville vicinity, *Temple-Webster-Stoner House*, east of Romansville off Pennsylvania 102.

Tredyffrin, *Wetherby-Hampton-Snyder-Wilson-Erdman Log House*, 251 Irish Road.

Valley Forge, *\*von Steuben, General Frederick, Headquarters*, on Pennsylvania 23.

Valley Forge vicinity, *Cressbrook Farm (Dupont's Quarters)*, south of Valley Forge off U.S. 76.

Valley Forge vicinity, *East, Nicholas, House*, west of Valley Forge on Kimberton Road.

Valley Forge vicinity, *Esherick, Wharton, Studio*, southwest of Valley Forge off Country Club Road.

Valley Forge vicinity, *Harvard, David, House (Lee and Bradford Quarters)*, south of Valley Forge off U.S. 76.

Valley Forge vicinity, *Lafayette's Quarters*, southeast of Valley Forge on Wilson Road (6-20-74).

Valley Forge vicinity, *Lightfoot Mill*, west of Valley Forge off Pennsylvania 401.

Valley Forge vicinity, *Stirling, Major-General, Quarters*, south of Valley Forge on Yellow Springs Road (2-15-74).

Warwick Township, *Rogers, Phillip, House*, Ridge Road.

West Chester, *Chester County Courthouse*, 10 North High Street.

West Chester, *Collins Mansion*, 633 Goshen Road.

West Chester, *First Presbyterian Church of West Chester*, 130 West Miner Street.

West Chester, *National Bank of Chester County*, 17 North High Street.

West Chester, *Strode's Mill (Etter's Mill)*, intersection of Pennsylvania 100-52 and County Route 15087.

West Chester vicinity, *Old Kennett Meetinghouse*, south of West Chester on U.S. 1 east of Junction of Pennsylvania 52 (7-15-74).

West Chester vicinity, *Orthodox Meetinghouse*, southwest of West Chester on Birmingham Road.

#### Clinton County

Lock Haven, *Heisey House*, 362 East Water Street.

Lock Haven, *Water Street District*.

#### Crawford County

Meadville, *Baldwin-Reynolds House*, Terrace Street (12-30-74).

#### Cumberland County

Camp Hill, *Peace Church*, northwest corner of the intersection of State Route 641 and St. John's Road.

Carlisle, *\*Carlisle Indian School*, east edge of Carlisle on U.S. 11.

Carlisle, *Hessian Powder Magazine*, Guardhouse and Garrison Lanes (5-17-74).

Carlisle, *\*Old West, Dickinson College*, Dickinson College campus.

Mechanicsburg vicinity, *Eberly, Johannes, House*, northeast of Mechanicsburg off U.S. 11.

Shippensburg, *Widow Piper's Tavern (Old Courthouse)*, southwest corner of King and Queen Streets (1-17-74).

#### Dauphin County

Harrisburg, *Broad Street Market*, Verbeke Street between 3d and 6th Streets (12-27-74).

Harrisburg, *Harris, John, Mansion*, 219 South Front Street (9-20-73).

Harrisburg, *Walnut Street Bridge*, Walnut Street at Susquehanna River.

Middletown, *St. Peter's Kierch*, 31 West High Street.

#### Delaware County

Ardmore, *Pont Reading*, 2713 Haverford Road. Boothwyn, *Chinchester Friends Meetinghouse*, 611 Meetinghouse Road.

Broomall, *Massey, Thomas, House*, Lawrence Road, opposite Springhouse Road.

Chadds Ford, *\*Brandywine Battlefield*, Brandywine Battlefield Park.

Chadds Ford, *Chadds Ford*, intersection of U.S. 1 and Pennsylvania Route 100.

Chadds Ford, *Chadd House*, Pennsylvania 100.

Chadds Ford, *Galpin Homestead*, Harvey Road.

Chadds Ford vicinity, *Painter, William, Farm*, 2 miles northeast of Chadds Ford on U.S. 1.

Chadds Ford vicinity, *Truaddell's Mill and House*, south of Chadds Ford on Rock Hill Road.

Chester (Upland), *Old Main*, 21st Street and Upland Avenue.

Chester, Penn., *William, Landing Site*, Penn and Front Streets.

Chester, *1724 Chester Courthouse*, Market Street below Fifth Street.

Concord Township, *Ivy Mills Historic District*, corner of Ivy Mills and Pole Cat Roads.

Concordville, *Concordville Historic District*, intersection of Concord Road and U.S. 1.

Concordville, *Newlin, Nicholas, House*, Concord Road.

Dilworthtown vicinity, *\*Brinton, William House*, 1704 House, Oakland Road near junction of U.S. 202 and County Route 15199.

Essington, *The Lazaretto*, Wanamaker Avenue at Second Street.

Essington, *\*The Printzshof*, Taylor Avenue and Second Street.

Haverford, *Federal School*, Haverford-Darby Road.

Haverford, *Nitre Hall*, Karakung Drive.

Media vicinity, *Old Rose Tree Tavern*, junction of Rose Tree and Providence Roads north of Media.

Prospect Park, *Morton Homestead*, 100 Lincoln Avenue.

Swarthmore, *\*West, Benjamin, Birthplace*, Swarthmore College campus.

Thornbury, *Chester Creek Historic District*, encompasses the flood plains and bluffs of the West Branch of Chester Creek.

Upland, *Croser, George K., Mansion*, Sixth Street (8-14-73).

Upland, *Pusey, Caleb, House*, 15 Race Street.

Wallingford, *Leiper, Thomas, Estate*, Avondale Road.

Wawa, *Forge Hill*, off U.S. 1.

#### Erie County

Erie, *Cashier's House*, 413 State Street.

Erie, *Old Customhouse*, 409 State Street.

Erie, *U.S.S. Niagara*, State Street at Lake Erie (6-5-73).

#### Fayette County

Brier Hill, *Brier Hill*, on U.S. 40.

Brier Hill, *Colley, Peter, Tavern and Barn*, on U.S. 40 (7-24-73).

Mill Run vicinity, *Fallingwater*, off Pennsylvania 381 (7-23-74).

Mount Braddock vicinity, *Meason, Isaac, House (Dr. Christopher Gist Plantation)*, U.S. 119 North.

Perryopolis, *Searight's Fulling Mill*, Cemetery Road.

Point Marion vicinity, *\*Gallatin, Albert, House*, Friendship Hill, 3 miles north of Point Marion on Pennsylvania 166.

Uniontown vicinity, *Fort Necessity National Battlefield*, 11 miles east of Uniontown on U.S. 40.

Uniontown vicinity, *Gaddis, Thomas, Homestead*, off U.S. 119, south of Uniontown (4-26-74).

Uniontown vicinity, *\*Searights Tollhouse*, National Road, west of Uniontown near U.S. 40.

#### Franklin County

Chambersburg, *Brown, John, House*, 225 East King Street.

Chambersburg, *Franklin County Courthouse*, 1 North Main Street (1-18-74).

Chambersburg, *Franklin County Jail*, northwest corner of King and Second Streets.

Chambersburg vicinity, *Finley, James, House*, Building 505, Letterkenny Army Depot (11-19-74).

Greencastle vicinity, *Martin's Mill Covered Bridge*, southwest of Greencastle across the Conococheague Creek (2-15-74).

Kauffman, *Old Brown's Mill School*, off U.S. 11.

Mercersburg, *Lane House*, 14 North Main Street.

St. Thomas vicinity, *Woodland*, southwest of St. Thomas on Pennsylvania 416 (9-20-73).

#### Greene County

Jefferson, *Hughes House*, Hatfield Street.

Waynesburg vicinity, *Greene Hills Farm*, 3.5 miles east of Waynesburg on Pennsylvania 21.

#### Huntingdon County

Rockhill Furnace, *\*East Broad Top Railroad*, U.S. 522.

#### Indiana County

Georgeville vicinity, *McCormick, John B., House*, west of Georgeville off Pennsylvania 210 (5-3-74).

Indiana, *Old Indiana County Courthouse*, 601 Philadelphia Street (10-29-74).

#### Juniata County

Millintown vicinity, *Tuscarora Academy*, 8 miles south of Millintown at the intersection of Routes 34005 and 34028.

#### Lackawanna County

Scranton, *\*Powderly, Terence V., House*, 614 North Main Street.

Scranton, *Tripp Family Homestead*, 1011 North Main Avenue.

#### Lancaster County

Brickerville, *\*Stiegel-Coleman House*, Pennsylvania 501 and U.S. 322.

Ephrata, *\*Ephrata Cloister*.

Lancaster, *\*Buchanan, James, House (Wheatland)*, 1120 Marietta Avenue.

Lancaster, *Central Market*, William Henry Place.

Lancaster, *Ellicott, Andrew, House*, 123 North Prince Street.

Lancaster, *\*Fulton Opera House*, 12-14 North Prince Street.

Lancaster, *Herr, Hans, House*, 1851 Hans Herr Drive.

Lancaster, *Old City Hall*, Penn Square.

Lancaster, *Soldiers and Sailors Monument*, Penn Square, intersection of King and Queen Streets (6-5-73).

Letort vicinity, *Conestoga Town (36 LA 52)*, 1.25 miles south of Letort.

Lititz, *Sturgis, Julius, Pretzel House*, 219-221 East Main Street (12-16-74).

Mount Joy, *Central Hotel/A. Bube's Brewery*, 102 North Market Street.

Quarryville vicinity, *\*Fulton, Robert, Birthplace*, 8 miles south of Quarryville on U.S. 22.

Washington Borough vicinity, *Strickler Site (36 La 3)*, south of Washington Borough.

#### Lebanon County

Cornwall, *\*Cornwall Iron Furnace*, 5 miles south of Lebanon on U.S. 322.

Lebanon, *Cornwall & Lebanon Railroad Station*, 161 North 8th Street (12-4-74).

Lebanon, *St. Luke's Episcopal Church*, Sixth and Chestnut Streets (9-4-74).

Lebanon vicinity, *Union Canal Tunnel*, W of Lebanon off PA 72 (10-1-74).

Myerstown, *Meier, Isaac, Homestead*, 520 South College Street.

Newmanstown vicinity, *House of Miller at Milbach*, southwest of Newmanstown.  
Schaefferstown, *Brendle Farms*, intersection of Routes 501 and 897.

#### Lehigh County

Catawauqua, \**Taylor, George, House*, Front Street.

#### Luzerne County

Eckley, *Eckley Historic District*.

Forty Port, *Denison House*, 35 Denison Street.  
Wilkes-Barre, *Gatlin, George, Hall (Reynolds House)*, 92 South River Street.  
Wilkes-Barre, *McClintock Hall*, 44 South River Street.  
Wilkes-Barre, *Weiss Hall*, South River Street.

#### Lycoming County

Williamsport, *Post Office*, West Fourth Street between Government Place and West Street.

#### Mercer County

Greenville vicinity, *Kidd's Mills Covered Bridge Historic District*, 5 miles south of Greenville off Pennsylvania 58 (12-2-74).  
Greenville vicinity, *New Hamburg Historical Area*, 7 miles south of Greenville off Pennsylvania 58 (12-2-74).  
Mercer vicinity, *Johnston's Tavern*, 6 miles south of Mercer on U.S. 19.

#### Mifflin County

Lewistown, *McCoy House*, 17 North Main Street.

#### Monroe County

East Stroudsburg vicinity, *Zion Lutheran Church* off River Road.  
Stroudsburg vicinity, *Quiet Valley Farm*, southwest of Stroudsburg off U.S. 209.

#### Montgomery County

\**Valley Forge* (see Chester County).  
Audubon, *Mill Grove*, Pawling Road.  
Bryn Mawr, *Bryn Mawr (Harrilton)*, 500 Harrington Road.  
Collegedale vicinity, *Evansburg Historic District*, on U.S. 422, bounded by Cross Keys Road, Grange Avenue, Mill Road, and Ridge Pike.  
Collegedale vicinity, *Kuster Mill*, on Skipack Creek at Mill Road and Water Street Road.  
Conshohocken, *Mount Joy (Peter Legaux Mansion)*, North Lane and Hector Street.  
Elkins Park, *Anselm Hall*, 915 Spring Avenue (5-8-74).  
Evansburg vicinity, *Skippack Bridge*, east of Evansburg on Pennsylvania 422.  
Delphi, *Knurr Log House*, Meng Road (11-5-74).  
Fort Washington, *Farmar Mill*, north of Flourtown Junction of U.S. 309 and Pennsylvania 73.  
Fort Washington, *Hope Lodge*, 553 Bethlehem Pike.  
Harleysville, *Klein Meetinghouse*, Maple Avenue.  
Harleysville vicinity, *Berry Bridge Historic District*, northwest of Harleysville off Pennsylvania 63 (10-10-73).  
Harmonville vicinity, *Corson, Alan W., Homestead*, northeast of Harmonville at 5130 Butler Pike.  
Horsham vicinity, \**Graeme Park*, Keith Valley Road.  
Kulpville vicinity, *Morgan, Edward, Log House*, off Pennsylvania 363 on Weikel Road.  
Lederach vicinity, *Kolb, Dielman, Homestead*, south of Lederach on Kinsey Road (8-17-73).  
Pennsburg vicinity, *Rieth, Andreas, Homestead*, southeast of Pennsburg on Geryville Pike (9-19-73).  
Plymouth Meeting, *Hovenden House, Barn, and Abolition Hall*, No. 1 East Germantown Pike.

Plymouth Meeting, *Plymouth Friends Meetinghouse*, corner of Germantown and Butler Pikes.

Plymouth Meeting, *Plymouth Meeting Historic District*, contained within a rectangle. Pottstown, *Pottsdown Roller Mill*, South and Hanover Streets (10-10-74).

Pottstown vicinity, *Pottsgrove Mansion*, west of Pottstown on Benjamin Franklin Highway (High Street) (1-18-74).

Schwenksville vicinity, *Englehardt, John, Homestead*, west of Schwenksville off Pennsylvania 73 on Keyser Road.

Schwenksville vicinity, *Grubb, Conrad, Homestead*, northwest of Schwenksville off Pennsylvania 73 on Perkiomenville Road.  
Schwenksville vicinity, *Long Meadow Farm*, northwest of Schwenksville on Pennsylvania 73.

Skippack, *Cole House (Kidder-DeHaven House)*, Skippack Pike and Evansburg Road.

Trappe, \**Augustus Lutheran Church*, Seventh Avenue East and Main Street.

Tylersport vicinity, *Landis Homestead*, southwest of Tylersport off Pennsylvania 563 on Morwood Road (10-10-73).

Valley Forge, \**Washington's Headquarters*, Valley Creek Road near junction of Pennsylvania 252 and 23.

Worcester Township, *Wentz, Peter, Homestead*, off Pennsylvania 73 on Shultz Road.

#### Northampton County

Delaware Division of the Pennsylvania Canal (see Bucks County).

Bethlehem, *Bethlehem Historic District I, New Street, County Line, Hill Bridge*, First Avenue, and Broad Street.

Bethlehem, *Grist Miller's House*, 459 Old York Road.

Bethlehem, *Moravian Sun Inn*, 564 Main Street (10-2-73).

Bethlehem, *The Old Water Works*, located in Historic Bethlehem Park.

Bethlehem, *The Tannery*, located in Historic Bethlehem Park.

Easton vicinity, *Chain Bridge*, southwest of Glendon on Hugh Moore Parkway across the Lehigh River (2-12-74).

#### Northumberland County

McEwensville vicinity, *Warrior Run Presbyterian Church*, north of McEwensville on Pennsylvania 147.

Montandon vicinity, *Sodom Schoolhouse*, east of Montandon on Pennsylvania 45 (2-12-74).

Northumberland, \**Priestley, Joseph, House*, Priestley Avenue.

Sunbury, *Northumberland County Courthouse*, 207 Market Street (12-30-74).

#### Philadelphia County

Philadelphia, \**Academy of Music*, Broad and Locust Streets.

Philadelphia, \**American Philosophical Society Hall*, Independence Square.

Philadelphia, *Arch Street Meetinghouse*, 302-338 Arch Street.

Philadelphia, *Arch Street Presbyterian Church*, 1726-1732 Arch Street.

Philadelphia, *The Athenaeum of Philadelphia*, 219 South Sixth Street.

Philadelphia, \**Bartram, John, House*, 54th Street and Eastwick Avenue.

Philadelphia, *Beggartown School*, 6669 Germantown Avenue.

Philadelphia, *Billmeyer, Daniel, House*, 6504 Germantown Avenue.

Philadelphia, *Billmeyer, Michael, House*, 6505-6507 Germantown Avenue.

Philadelphia, \**Carpenters' Hall*, 320 Chestnut Street.

Philadelphia, *Cathedral of Sts. Peter and Paul*, 16th Street and the Parkway.

Philadelphia, *Centennial National Bank*, 3200 Market Street.

Philadelphia, *Chamounix*, West Fairmount Park, overlooking Schuylkill Falls.

Philadelphia, \**Chew House*, Germantown Avenue between Johnson and Cliveden Streets.

Philadelphia, *Christ Church Burying Ground*, Fifth and Arch Street (6-24-71).

Philadelphia, \**Christ Church*, Second Street between Market and Pilbert Streets.

Philadelphia, *Church of the Holy Trinity*, southwest corner of 19th and Walnut Streets.

Philadelphia, *Church of St. James the Less*, Hunting Park Avenue at Clearfield Street (11-20-74).

Philadelphia, *Clarkson-Watson House*, 5275-77 Germantown Avenue.

Philadelphia, *The Cliffs*, East Fairmount Park near 33d Street.

Philadelphia, *Clinton Street Historic District*, four blocks facing on Clinton Street bounded by Ninth and 11th Streets, Pine and Spruce Streets.

Philadelphia, \**Coleman, William, House*, (Woodford), East Fairmount Park.

Philadelphia, \**Colonial Germantown Historic District*, Germantown Avenue between Windrim Avenue and Upsal Street.

Philadelphia, *Conyngham-Hacker House*, 5214 Germantown Avenue.

Philadelphia, *Deshler-Morris House*, 5442 Germantown Avenue.

Philadelphia, *Drinker's Court*, 236-238 Delancey Street.

Philadelphia, \**Eakins, Thomas, House*, 1729 Mount Vernon Place.

Philadelphia, \**Eastern State Penitentiary*, 21st Street and Fairmount Avenue.

Philadelphia, \**Elfreth's Alley Historic District*, between Second and Front Streets.

Philadelphia, *Fairmount Park*, extends along both banks of the Schuylkill River and Wissahickon Creek, from the Art Museum at Spring Garden Street to Northwestern Avenue.

Philadelphia, *Fidelity Mutual Life Insurance Company Building*, Fairmount and Pennsylvania Avenues.

Philadelphia, *First Unitarian Church*, 2121 Chestnut Street.

Philadelphia, *Forrest, Edwin, House*, 1326 North Broad Street.

Philadelphia, *Fort Mifflin Hospital*, Marina and Penrose Ferry Roads.

Philadelphia, \**Founder's Hall, Girard College*, Corinthian and Girard Avenues.

Philadelphia, *Frankford Arsenal*, Tacony and Bridge Streets.

Philadelphia, *Free Quaker Meetinghouse*, southwest corner of Fifth and Arch Streets.

Philadelphia, *Furness Library*, 34th Street below Walnut Street.

Philadelphia, *Girard College Complex*, bounded by Poplar Street, Girard, West College, South College, and Ridge avenues (10-29-74).

Philadelphia, *Gloria Dei (Old Swedes') Church National Historic Site*, Swanson Street, between Christian and Water Streets.

Philadelphia, *Grumblethorpe*, 5267 Germantown Avenue.

Philadelphia, *Grumblethorpe Tenant House*, 5269 Germantown Avenue.

Philadelphia, \**Hamilton, William, House*, *The Woodlands*, 40th Street and Woodland Avenue West.

Philadelphia, *Hatfield House*, Fairmount Park, 33rd Street near Girard Avenue.

Philadelphia, *Head House Square*, both sides of 400 block of South Second Street.

Philadelphia, *Hill-Physick House*, 321 South Fourth Street.

Philadelphia, *Howel House*, 5218 Germantown Avenue.

Philadelphia, *Independence National Historical Park*, bounded by Walnut, Sixth, Chestnut, and Second Streets.

- Philadelphia, *Institute of the Pennsylvania Hospital*, 111 North 49th Street.
- Philadelphia, *Irish, Nathaniel, House*, 704 South Front Street.
- Philadelphia, *Ivy Lodge*, 29 East Penn Street.
- Philadelphia, *Johnson House*, 6306 Germantown Avenue.
- Philadelphia, *Knowlton (Rhaon House)*, 8001 Verree Road (10-1-74).
- Philadelphia, *Kosciusko House*, 301 Pine Street.
- Philadelphia, *Logan, James, Home, Stenton*, 18th and Courtland Streets.
- Philadelphia, *MacPherson, John, House (Mount Pleasant)*, Fairmount Park.
- Philadelphia, *Masonic Temple*, 1 North Broad Street.
- Philadelphia, *Maxwell, Ebenezer, House*, 200 West Tulpenhocken Street.
- Philadelphia, *Mennonite Meetinghouse*, 6119 Germantown Avenue (7-23-73).
- Philadelphia, *Metropolitan Opera House*, 858 North Broad Street.
- Philadelphia, *Mikveh Israel Cemetery*, northwest corner of Spruce and Darien Streets.
- Philadelphia, *The Monastery*, Fairmount Park, Kitchen's Lane at Wissahickon Creek.
- Philadelphia, *Moor, Clarence B., House*, 1321 Locust Street.
- Philadelphia, *Mother Bethel A.M.E. Church*, 419 South Sixth Street (3-16-72).
- Philadelphia, *Musical Fund Society Hall*, 808-810 Locust Street (3-11-71).
- Philadelphia, *New Market*, South Second Street between Pine and Lombard Streets.
- Philadelphia, *Odd Fellows Hall*, 800 North Third Street.
- Philadelphia, *Old City Historic District*, includes parts of Washington Square East and Franklin Square East Development areas.
- Philadelphia, *Old Fort Mifflin*, Marina and Penrose Ferry Roads (9-29-69).
- Philadelphia, *Old Germantown Academy and Headmasters' Houses*, Greene Street and School House Lane (1-13-72).
- Philadelphia, *Plays and Players*, 1714 DeLancey Street.
- Philadelphia, *U.S.S. Olympia*, Pier 40, at the foot of Chestnut Street.
- Philadelphia, *Peale, Charles Willson, House (Belfield)*, 2100 Clarkson Avenue.
- Philadelphia, *Pennsylvania Academy of the Fine Arts*, southwest corner of Broad and Cherry Streets.
- Philadelphia, *The Pennsylvania Hospital*, Eighth and Spruce Streets.
- Philadelphia, *Philadelphia College of Art (Asylum for the Deaf and Dumb)*, northwest corner of Broad and Pine Streets.
- Philadelphia, *Philadelphia Contributionship*, 212 South Fourth Street.
- Philadelphia, *Poe, Edgar Allan, House*, 530 North Seventh Street.
- Philadelphia, *The Randolph House*, East Fairmount Park.
- Philadelphia, *Reading Terminal*, 1115-1141 Market Street.
- Philadelphia, *Reynolds-Morris House*, 225 South Eighth Street.
- Philadelphia, *St. Clement's Protestant Episcopal Church*, southwest corner of 20th and Cherry Streets.
- Philadelphia, *St. George's Methodist Church*, 324 New Street.
- Philadelphia, *702 South Front Street*.
- Philadelphia, *Society Hill Historic District*, bounded on the north by Walnut Street (both sides), on the south by Lombard Street, on the east by the pier line of the Delaware River, and on the west by Eighth Street (both sides).
- Philadelphia, *South Front Street Historic District*, west side of South Front Street (700 to 712) between Bainbridge and Kenilworth Streets.
- Philadelphia, *Southwalk District*, bounded by Delaware and Washington Avenues, Fifth, Lombard, Front, and Catherine Streets.
- Philadelphia, *Sully, Thomas, Residence*, 530 Spruce Street.
- Philadelphia, *U.S. Naval Home*, Gray's Ferry Avenue and 24th Street.
- Philadelphia, *Upsala*, 6430 Germantown Avenue.
- Philadelphia, *Walnut Street Theatre*, Ninth and Walnut Streets.
- Philadelphia, *Wanamaker, John, House*, 2032 Walnut Street.
- Philadelphia, *Widow Maloby's Tavern*, 700 South Front Street.
- Philadelphia, *Woodford*, East Fairmount Park (12-24-67).
- Philadelphia, *Woodland Terrace*, 501-519, 500-520 Woodland Terrace.
- Philadelphia, *Wyck House*, 6026 Germantown Avenue.
- Pike County**
- \*Delaware and Hudson Canal (see Orange County, N.Y.).
- Milford, *Pinchot, Giford, House, Grey Towers*, west edge of Milford.
- Sullivan County**
- Hills Grove vicinity, *Hills Grove Covered Bridge*, 3 miles east of Hills Grove off Pennsylvania 87.
- Susquehanna County**
- Susquehanna, *Erie Railroad Station*.
- Union County**
- New Berlin, *New Berlin Presbyterian Church (Community Center)*, High and Vine Streets.
- New Berlin, *Old Union County Courthouse*, corner of Market and Vine Streets.
- Venango County**
- Titusville vicinity, *Drake Oil Well*, 3 miles southeast of Titusville on Pennsylvania 36, Drake Well Memorial Park.
- Titusville vicinity, *Site of Pithole City*, 10 miles southeast of Titusville, off Pennsylvania 227.
- Warren County**
- Warren, *Pennsylvania Railroad Passenger Station*, 316 Chestnut Street (11-19-74).
- Washington County**
- Blainsburg vicinity, *Malden Inn*, west of Blainsburg on U.S. 40 (1-24-74).
- California, *Old Main, California State College*, California State College campus (5-2-74).
- Centerville vicinity, *Harrison House*, east of Centerville on Pennsylvania 481 (12-30-74).
- Claysville, *Darrow, Margaret, House*, West Main Street (11-5-74).
- Claysville, *Montgomery House*, West Main Street (10-25-74).
- Fredericktown vicinity, *Register Log House*, N of Fredericktown off PA 88 (10-16-74).
- Scenery Hill, *Hill's Tavern (Century Inn)*, U.S. 40 (11-19-74).
- Washington, *Bradford, David, House*, 175 South Main Street (7-16-73).
- Washington, *Le Moyne, Dr. Julius, House*, 49 East Maiden Street (10-25-73).
- Washington, *Washington County Courthouse*, South Main Street (7-30-74).
- Washington, *Washington County Jail*, Cherry Street (7-30-74).
- West Brownsville, *Dorsey, Joseph, House*, 113 Cherry Avenue (11-19-74).
- Wayne County**
- \*Delaware and Hudson Canal (see Orange County, N.Y.).
- Bethany, *Wilmot House*, Wayne Street (2-15-74).
- Equinunk vicinity, *Hill's Sawmill*, south of Equinunk off Pennsylvania 191 (11-8-74).
- Westmoreland County**
- Greensburg vicinity, *Site of Old Hannastown*, 4 miles northeast of Greensburg off U.S. 119.
- Harrison City vicinity, *Bushy Run Battlefield*, 2 miles east of Harrison City on Pennsylvania 993.
- Torrance vicinity, *Western Division-Pennsylvania Canal (Conemaugh River Lake)*, N of Torrance (9-17-74).
- York County**
- Hanover, *Nace, George, House*, 113-115 West Chestnut Street.
- York, *Bilmeyer House*, East Market Street.
- York, *Cookes House*, 438-440 Codorus Street.
- York, *Gates, Horatio, House and Golden Plough Tavern*, 157-159 West Market Street.
- Puerto Rico**
- San Juan**
- \*La Fortaleza, San Juan Island, between San Juan Bay and Calle Recinto Oeste.
- San Juan National Historic Site.
- San Juan, *San Juan Historic District*, northwestern triangle of the islet of San Juan.
- Rhode Island**
- Bristol County**
- Bristol, *Bristol County Courthouse*, High Street.
- Bristol, *Bristol County Jail*, 48 Court Street.
- Bristol, *Bristol Customs House and Post Office*, 420-448 Hope Street.
- Bristol, *Church, Benjamin, House*, 1014 Hope Street.
- Bristol, *Longfield (Charles Dana Gibson House)*, 1200 Hope Street.
- Bristol, *Reynolds, Joseph, House*, 956 Hope Street.
- Warren, *Warren United Methodist Church and Parsonage*, 27 Church Street.
- Warren, *Warren Waterfront Historic District*, bounded roughly by the Warren River, Belcher Cove, and the old town line (includes Main Street to Campbell Street) (2-28-74).
- Kent County**
- Coventry, *Greene, General Nathanael, Homestead*, 40 Taft Street (10-7-71).
- Coventry, *Paine House*, Station Street (5-1-74).
- Coventry, *Waterman Tavern*, Maple Valley Road (7-24-74).
- East Greenwich, *Armory of the Kentish Guards*, Armory and Pierce Streets.
- East Greenwich and Warwick, *East Greenwich Historic District*, roughly bounded by Kenyon Avenue, Division, Pierce, and London Streets, Greenwich Cove, Dark Entry Brook (6-13-74).
- East Greenwich, *Kent County Courthouse*, 127 Main Street.
- East Greenwich, *Varnum, General James Mitchell, House*, 57 Pierce Street.
- East Greenwich, *Windmill Cottage*, 144 Division Street.
- East Greenwich, *Witmarsh, Colonel Micah, House (John Reynold House)*, 294 Main Street.
- Warwick, *Arnold, John W., House*, 11 Roger Williams Avenue.
- Warwick, *Forge Farm*, 40 Forge Road (1-11-74).
- Warwick, *Gaspee Point*, off Namquid Drive.
- Warwick, *Greene-Bowen House*, 698 Buttonwoods Avenue (5-2-74).
- Warwick and Cranston, *Pautuxet Village Historic District* (also in Providence County).
- Warwick, *Pontiac Mills*, Knight Street, Pontiac.
- Warwick, *Rhodes, Christopher, House*, 25 Post Road.

West Greenwich (Coventry), *Hopkins Mill*, Rhode Island 3 at Nooseneck River (1-11-74).

West Warwick, *Clapp, Sllas, House*, East Greenwich Avenue.

West Warwick, *Lippitt Mill*, 825 Main Street (1-11-74).

#### Newport County

Jamestown, *Artillery Park*, North Road and Narragansett Avenue.

Jamestown, *Conanicut Battery*, west of Beaver Tail Road.

Jamestown, *Fort Dumpling*, Ocean Street.

Jamestown, *Friends Meeting House*, North Road and Weeden Lane.

Jamestown, *Jameson Windmill*, north of Weeden Lane on North Road.

Little Compton, *Little Compton Common Historic District*, bounded by properties on Simmons Road, Willow Avenue, South Commons Road, Meeting House Lane, West Road, School House Lane; surrounding Common (5-8-74).

Middletown, *Whitehall*, Berkeley Avenue.

Newport, *Baldwin, Charles H., House*, Bellevue Avenue opposite Perry Street.

Newport, *Bell, Isaac, House*, 70 Perry Street.

Newport, *Bellevue Avenue-Casino Historic District*, 170-230 Bellevue Avenue.

Newport, *The Breakers*, Ochre Point Avenue.

Newport, *\*Brick Market*, Thames Street and Washington Square.

Newport, *Chateau-sur-Mer*, Bellevue, Leroy, Lawrence, and Shepard Avenues.

Newport, *Clark, Sherman, House*, 279 Thames Street.

Newport, *Clarke Street Meetinghouse (Second Congregational Church)*, Clarke Street.

Newport, *Cook, Clark, House*, 285 Thames Street.

Newport, *Cotton, Dr. Charles, House*, 5 Cotton's Court.

Newport, *Oovell, William King, III, House*, 72 Washington Street.

Newport, *The Elms*, Bellevue Avenue.

Newport, *Fort Adams State Park*, Harrison Avenue.

Newport, *Gale, Levi H., House*, 89 Touro Street.

Newport, *Griswold, John, House*, 76 Bellevue Avenue.

Newport, *\*Hunter House*, 54 Washington Street.

Newport, *Kay Street-Catherine Street-Old Beach Road Historic District* (5-22-73).

Newport, *\*King, Edward, House*, Aquidneck Park, Spring Street.

Newport, *Kingscote*, northwest corner of Bellevue Avenue and Bowers Street.

Newport, *Lucas-Johnston House*, 40 Division Street.

Newport, *Luce Hall*, U.S. Naval War College.

Newport, *Marble House*, Bellevue Avenue.

Newport, *Maudsley, Captain John, House*, 228 Spring Street.

Newport, *Miantonomi Memorial Park*, bounded on the south by Admiral Kalbfuss Road, on the west by Girard Avenue, on the north by property of the Newport Housing Authority, and on the east by Hillside Avenue.

Newport, *Newport Artillery Company Armory*, 23 Clarke Street.

Newport, *Newport Casino*, 194 Bellevue Avenue.

Newport, *\*Newport Historic District*, near but not including the waterfront area, within the 18th-century town limits.

Newport, *\*Old Colony House (Old State-house)*, Washington Square.

Newport, *Newport Steam Factory*, 449 Thames Street.

Newport, *Perry Mill*, 337 Thames Street.

Newport, *\*Redwood Library*, 50 Bellevue Avenue.

Newport, *Rogers, Joseph, House*, 37 Touro Street.

Newport, *Rosecliff (Hermann Oelrichs House, J. Edgar Monroe House)*, east side of Belmont Avenue, south of Marine Avenue.

Newport, *\*Sherman, William Watts, House*, 2 Shepard Avenue.

Newport, *Shiloh Church (Trinity School-house)*, 25 School Street.

Newport, *Stiles, Ezra, House*, 14 Clarke Street.

Newport, *Tillinghast, John, House*, 142 Mill Street.

Newport, *Touro Synagogue National Historic Site*, 85 Touro Street.

Newport, *\*Trinity Church*, Spring and Church streets.

Newport, *United Congregational Church*, Spring and Pelham Streets.

Newport, *\*U.S. Naval War College*, Coaster's Harbor Island.

Newport, *\*Vernon House*, 46 Clarke Street.

Newport, *\*Wanton-Lyman-Hazard House*, 17 Broadway.

Newport, *White Horse Tavern*, 26 Marlborough Street.

Newport, *Whitehorse, Samuel, House*, 414 Thames Street.

Newport, *Commandant's Residence, Quarters Number One, Fort Adams*, Harrison Avenue (5-8-74).

Newport, *Common Burying Ground and Island Cemetery*, Farewell and Warner Streets (5-1-74).

Portsmouth, *\*Battle of Rhode Island Site*.

Portsmouth, *Mott, Jacob, House*, West Main Road (Rhode Island 114).

Portsmouth, *Union Church*, Union Street and East Main Road (6-13-74).

Portsmouth vicinity, *Wreck Sites of H.M.S. Cerberus and H.M.S. Lark*, in Narragansett Bay adjacent to Aquidneck Island.

Tiverton, *Fort Barton Site*, Lawton and Highland Avenues.

Tiverton, *Tiverton Four Corners Historic District*, both sides of Main Road in an irregular pattern (6-20-74).

#### Providence County

Central Falls, *Jenks Park*, adjoining 590 Broad Street.

Cranston, *Joy Homestead*, 156 Scituate Avenue.

Cranston, *Pautuxet Village Historic District* (see Kent County).

Cranston, *Sprague, Governor William, Mansion*, 1351 Cranston Street.

Cumberland, *Berkley Mill Village*, bounded by properties on both sides of Martin Street and Mendon Road on the northeast and northwest, by the railroad on the southwest, and the cemetery on the southeast (2-23-72).

Cumberland, *Burlingame-Noon House*, 3261 Mendon Road (2-15-74).

East Providence, *Walker, Philip, House*, 432 Massasoit Avenue.

Foster, *Dorrance, Captain George, House*, Jencks Road.

Foster, *Foster Center Historic District*, irregular pattern, surrounding intersection of Foster Center Road, Howard Hill Road, and South Killingly Road (5-1-74).

Foster vicinity, *Mount Vernon Tavern*, Plainfield Pike, (Rhode Island 14) (5-8-74).

Georgiaville vicinity, *Smith-Appleby House*, north of Georgiaville off Rhode Island 116 on Stillwater Road (5-1-74).

Glocester, *Chepachet Village Historic District*, both sides of R.I. 102/U.S. 44 north from the intersection of U.S. 44/R.I. 102 to the intersection of R.I. 100 and 102/U.S. 44 also properties on both sides of Dorr Drive, Douglas Hook Road, Point Lane, and Oil Mine Lane (3-31-71).

Glocester, *Glocester Town Pound*, Pound Road and Chopmist Hill Road.

Johnston, *Brown Avenue Historic District*, Brown Avenue.

Johnston, *Clemence-Irons House*, 38 George Waterman Road.

Johnston, *Farnum, Edwin H., House*, U.S. 44 and Collins Street (5-17-74).

Lincoln, *\*Arnold Eleazer, House*, Great Road (Rhode Island 123).

Lincoln, *Arnold, Israel, House*, Great Road.

Lincoln, *Blackstone Canal (Paul Ronci Memorial Park)*, from Front Street north to Ashton Dam.

Lincoln, *Hearithside (Stephen Hopkins Smith House)*, Great Road (4-24-73).

Lincoln, *Limerock Village Historic District*, in irregular pattern along Smith, Wilbur, and Great Roads, and Old Loulsquisset Pike (5-23-74).

North Providence, *Olney, Captain Stephen, House*, 138 Smithfield Road (5-1-74).

North Scituate, *Old Congregational Church*, off U.S. 6 on Greenville Road (Rhode Island 116) (1-11-74).

North Smithfield, *Forestdale Mill Village Historic District*, (6-5-72).

North Smithfield, *Slatersville Historic District* (4-24-73).

Pawtucket, *\*Old Slater Mill*, Roosevelt Avenue.

Pawtucket, *Trinity Church*, 50 Main Street.

Providence, *Allen, Candace, House*, 12 Benevolent Street.

Providence, *Allendale Mill*, 494 Woonasquattuck Avenue.

Providence, *The Arcade*, 130 Westminster Street and 65 Weybosset Street.

Providence, *Arnold-Palmer House*, 33 Chestnut Street.

Providence, *Bailey, William L., House*, Eaton Street, Providence College campus.

Providence, *Bell Street Chapel*, 5 Bell Street.

Providence, *Beneficent Congregational Church*, 300 Weybosset Street.

Providence, *Brackett, Charles, House*, 45 Prospect Street.

Providence, *Brick School House*, 24 Meeting Street.

Providence, *Broadway-Armory Historic District*, bounded by Dean, Carpenter, Bridgman, Durfee, Cranston, Superior, Messer, Barton, Grove, Vinton, Federal, America, and Kenyon Streets (5-1-74).

Providence, *\*Brown, John, House*, 52 Power Street.

Providence, *Carr House*, 29 Waterman Street.

Providence, *\*College Hill Historic District*, the entire length of Benefit Street and east and west of that street in irregular form.

Providence, *Congdon Street Baptist Church*, 17 Congdon Street.

Providence, *Corliss, John, House*, 201 South Main Street (5-1-74).

Providence, *\*Corliss-Carrington House*, 66 William Street.

Providence, *Customs House*, 24 Weybosset Street.

Providence, *Dexter, Edward, House*, 72 Waterman Street.

Providence, *Elizabeth Building*, 100 North Main Street.

Providence, *Federal Building*, Kennedy Plaza.

Providence, *\*First Baptist Meetinghouse*, North Main Street between Thomas and Waterman Streets.

Providence, *Grace Church*, 175 Mathewson Street.

Providence, *Halle, Joseph, House (Gardner House)*, 106 George Street.

Providence, *Hope-Power-Cooke Streets Historic District*, roughly bounded by Angell, Governor, Williams, and Brook Streets (1-16-73).

Providence, *Hopkins, Esek, House*, 97 Admiral Street.

Providence, *\*Hopkins, Governor Stephen House*, 15 Hopkins Street (4-3-70).

Providence, *Hoppin, Thomas F., House*, 383 Benefit Street.

Providence, *\*Ives, Thomas P., House*, 66 Power Street.

Providence, *Lippitt, Governor Henry, House*, 199 Hope Street.

Providence, *Market House*, Market Square.  
 Providence, *Martin Hall*, Eaton Street.  
 Providence, *Moshassuck Square (American Screw Co. Factories)*, Stevens Street.  
 Providence, *Pawtucket*, Central Falls, Lincoln vicinity, *Blackstone Canal*, extends from Front Street Bridge, Lincoln, to Steeple and Promenade Streets, Providence.  
 Providence, *Pearce, Nathaniel, House*, 305 Brook Street.  
 Providence, *Providence and Worcester Railroad Depot*, Canal Street.  
 Providence, *Roger Williams National Memorial*, Old Town.  
 Providence, *Roger Williams Park Historic District*, Roger Williams Park (5-2-74).  
 Providence, *Russell, Joseph and William, House*, 118 North Main Street.  
 Providence, *St. Joseph's Roman Catholic Church*, 83 Hope Street (7-15-74).  
 Providence, *St. Stephen's Church*, 114 George Street.  
 Providence, *Sixth District Courthouse*, 150 Benefit Street.  
 Providence, *Slate Arsenal*, 176 Benefit Street.  
 Providence, *Statehouse*, 90 Smith Street.  
 Providence, *Stimson Avenue Historic District*.  
 Providence, *Trinity Square Repertory Theater (Majestic Theater)*, 201 Washington Street.  
 Providence, *Union Trust Co. Building*, 62 Dorrance Street.  
 Providence, *University Hall, Brown University*, Brown University campus.  
 Providence, *Winsor-Swan-Whitman Farm*, 416 Eaton Street (5-1-74).  
 Providence, *Woods-Gerry House*, 62 Prospect Street.  
 Saylesville vicinity, *Great Road Historic District*, west of Saylesville at Great and Breakneck Hill roads (7-23-74).  
 Smithfield, *Allenville Mill*, 5 Esmond Street, Union Village, *Arnold, Peleg, House*, Woonsocket Hill Road (7-30-74).  
 Woonsocket, *Woonsocket City Hall*, 169 Main Street (5-1-74).  
 Woonsocket, *Woonsocket Company Mill Complex*, 100-115 Front Street.  
 Woonsocket, *Woonsocket Opera House*, 37-41-45 North Main Street.

#### Washington County

Carolina, *Carolina Village Historic District*, in irregular pattern on both sides of Rhode Island 112 from Shannock Hill Road to Rhode Island 91 (5-2-74).  
 Charlestown, *Fort Ninigret*, Fort Neck Road.  
 Charlestown, *Historic Village of the Narragansetts in Charlestown*.  
 Charlestown, *Indian Burial Ground*, Narrow Lane.  
 Hopkinton, *Hopkinton City Historic District*, in irregular pattern surrounding intersection of Hopkinton-Clarks Falls Road, North Road, Route 3, Woodville and Burdickville Roads (5-1-74).  
 Kingston, *Kingston Village Historic District*, irregular pattern, both sides of Rhode Island 138 (5-1-74).  
 Narragansett, *The Towers*, Ocean Road.  
 New Shoreham, *Block Island North Light*, Sandy Point, off Corn Neck Road (5-23-74).  
 New Shoreham, *Old Harbor Historic District*, bounded by waterfront and inland in semi-circle from Mineral Spring through Continental and Harbor Pond (5-8-74).  
 North Kingstown, *Casey, Silas, Farm*, Boston Neck Road (8-14-73).  
 North Kingstown, *Old Narragansett Church*, 60 Church Lane, Wickford.  
 North Kingstown (Wickford), *Palmer-Northrup House*, 7919 Post Road.  
 North Kingstown (Wickford), *St. Paul's Church*, 76 Main Street (6-30-72).

North Kingstown (Wickford), *Shaw, Dr. William G., House*, 41 Brown Street (1-13-72).  
 North Kingstown (Wickford), *Smith's Castle*, Post Road (2-23-72).  
 North Kingstown, *Stuart, Gilbert, Birthplace*, Gilbert Stuart Road (12-21-65).  
 Westerly, *Babcock-Smith House*, 124 Granite Street.  
 Westerly, *Former Immaculate Conception Church*, 119 High Street.  
 Westerly, *U.S. Post Office*, High and Broad Streets.  
 Westerly, *Wilcox Park Historic District*.  
 Wyoming, *Wyoming Village Historic District*, both sides of Bridge Street and Routes 130 and 3 from Route 138 to Old Noosenek Road, includes Prospect Street (5-2-74).

#### South Carolina

##### Abbeville County

Abbeville, *Abbeville Historic District*.  
 Abbeville, *Abbeville Opera House*, Court Square.  
 Abbeville, *Burt-Stark House*, 306 North Main Street (4-3-70).  
 Abbeville, *Trinity Episcopal Church and Cemetery*, Church Street.  
 Due West, *Young Place*, SC 185 (10-2-74).

##### Aiken County

Aiken, *Phelps House*, *Barnwell Avenue* 6-10-74).  
 Beech Island vicinity, *Fort Moore-Savano Town Site*, northwest of Beech Island (8-14-73).  
 Beech Island vicinity, *Redcliffe*, 1.5 miles northeast of Beech Island on South Carolina 125.  
 North Augusta, *Hammond, Charles, House*, 908 Martintown Road West (10-2-73).

##### Allendale County

Allendale vicinity, *Red Bluff Flint Quarries*, 13 miles southwest of Allendale, off U.S. 301.  
 Johnson's Landing vicinity, *Lawton Mounds*, 0.75 mile south of Johnson's Landing off South Carolina 73.  
 Peeples vicinity, *Fennell Hill*, northwest of Peeples off South Carolina 73 (11-19-74).

##### Anderson County

Anderson, *Anderson Historic District*, 14 blocks in the city of Anderson, bounded by Hampton, Main, Franklin, McDuffie, Benson, and Faust Streets.  
 Anderson, *Caldwell-Johnson-Morris House*, 220 E. Morris Street (10-7-71).  
 Anderson, *Orr, Marshall, House*, 809 West Market Street.  
 Pendleton, *Pendleton Historic District*.  
 Pendleton vicinity, *Ashtabula*, 1.25 miles northeast of Pendleton on South Carolina 88.  
 Pendleton vicinity, *Woodburn*, end of Woodburn Road, 1.5 miles west of Pendleton.

##### Bamberg County

Bamberg vicinity, *Woodlands (William Gummere Simms Estate)*, on Highway 78, 3 miles south of Bamberg.  
 Ehrhardt vicinity, *Rivers Bridge State Park*, 6 miles southwest of Ehrhardt via South Carolina 641 and 36.

##### Barnwell County

Barnwell, *Bankia Hall*, 2108 Reynolds Road (5-31-74).  
 Barnwell, *Church of the Holy Apostles (Episcopal)*, 1706 Hagood Avenue.  
 Barnwell, *Church of the Holy Apostles Rectory*, 1700 Hagood Avenue (11-21-74).  
 Barnwell, *Old Presbyterian Church*, 1905 Academy Street.

#### Beaufort County

Beaufort, *The Anchorage*, 1103 Bay Street.  
 Beaufort, *Barnwell, William, House*, 800 Prince Street.  
 Beaufort, *Barnwell-Gough House*, 705 Washington Street.  
 Beaufort, *Beaufort Historic District*, bounded on the north by Boundary Street, on the west by Hamar and Bladen Streets, and on the south and east by the Beaufort River (12-17-69).  
 Beaufort, *Cuthbert, John A., House*, 1203 Bay Street.  
 Beaufort, *Marshlands*, 501 Pinckney Street.  
 Beaufort, *Smalls, Robert, House*, 511 Prince Street.  
 Beaufort, *Tabby Manse (Thomas Fuller House)*, 1211 Bay Street.  
 Beaufort, *Verdier, John Mark, House*, 801 Bay Street.  
 Beaufort vicinity, *Charles Forte*, south of Beaufort on Parris Island (8-7-74).  
 Beaufort vicinity, *Hunting Island State Park Lighthouse*, 17 miles south-southeast of Beaufort via U.S. 21.  
 Frogmore vicinity, *Penn Center Historic District*, S of Frogmore on SC 37 (9-9-74).  
 Gardens Corner vicinity, *Sheldon Church Ruins*, northwest of Gardens Corner on U.S. 21.  
 Hilton Head vicinity, *Skull Creek (Hilton Head)*, north of Hiltonhead off Hickory Bluff-Mount Calvary Church Road.  
 Hilton Head Island, *Sea Pines*, 2.7 miles south of Opossum Point.  
 Hilton Head Island vicinity, *Green's Shell Enclosure*, Northwest of Hilton Head Island off U.S. 278 (8-7-74).  
 Laurel Bay vicinity, *Chester Field Site*, south of Laurel Bay on Port Royal Island.  
 Port Royal vicinity, *Fort Frederick*, north of Port Royal off South Carolina 281 at U.S. Naval Hospital (12-31-74).  
 Port Royal vicinity, *Hasell Point Site* (8-14-73).  
 Port Royal vicinity, *Little Barnwell Island*, north of Port Royal (8-14-73).  
 St. Helena Island, *Indian Hill Site*, on St. Helena Island (3-22-74).

#### Berkeley County

Cainhoy vicinity, *Colais Milestones*, on County Route 98, north of Cainhoy to County Route 44 near Cordesville.  
 Cainhoy vicinity, *The White Church (St. Thomas Episcopal Church)*, approximately 2 miles north of Cainhoy on County Highway 98.  
 Goose Creek, *St. James' Goose Creek*.  
 Huger, *Pompton Hill Chapel*, 0.5 mile southwest of the intersections of South Carolina 41 and 402.  
 Huger vicinity, *Middleburg Plantation*, c. 2 miles southwest of Huger, on the East Branch of the Cooper River.  
 Moncks Corner, *Strawberry Chapel and Site of Town of Childsburg*, southeast of Moncks Corner on South Carolina 402.  
 Moncks Corner vicinity, *Lewisfield Plantation*, about 2.5 miles south of Moncks Corner off U.S. 52.  
 Moncks Corner vicinity, *Mulberry*, off U.S. 52 on the Cooper River.  
 Mount Holly vicinity, *Medway*, 2.1 miles east of Mount Holly.  
 St. Stephens, *St. Stephens' Episcopal Church*, on South Carolina 45.

#### Calhoun County

Cameron, *Ulmer-Summers House*, Old Orangeburg Road (10-25-73).  
 Fort Motte, *Fort Motte Battle Site*, 2.3 miles northeast of Fort Motte on County Route 13.  
 St. Matthews, *Crutchfield House*, 412 East Bridge Street.

St. Matthews vicinity, *Prehistoric Indian Village*, north of St. Matthews (7-30-74).  
St. Matthews vicinity, *Puritan Farm*, west of St. Matthews (7-25-74).

#### Charleston County

Adams Run vicinity, *Willtown Bluff*, southwest of Adams Run off County Road 55 on bank of South Edisto River (1-8-74).  
Awendaw vicinity, *Sewee Mound (The Old Fort)*, 2.8 miles south of Awendaw.  
Charleston, \**Atken, William, House and Associated Railroad Structures*, 456 King Street.  
Charleston, *Bethel Methodist Church*, 57 Pitt Street (11-20-74).  
Charleston, \**Blacklock, William, House*, 18 Bull Street.  
Charleston, *Blake Tenements*, 2-4 Courthouse Square.  
Charleston, *Branford-Horry House*, 59 Meeting Street.  
Charleston, \**Brewton, Miles, House*, 27 King Street.  
Charleston, \**Brewton, Robert, House*, 71 Church Street.  
Charleston, \**Charleston Historic District* (extended), the total area corresponds to the Old and Historic District delineated in the zoning ordinance of the city of Charleston, ratified on August 16, 1966.  
Charleston, *Charleston's French Quarter District (Lodge Alley)*, bounded by Lodge Alley, Cumberland, East Bay, and State Streets (9-19-73).  
Charleston, *Citizens and Southern National Bank of South Carolina*, 50 Broad Street.  
Charleston, \**College of Charleston*, Glebe, George, St. Philip and Green Streets.  
Charleston, *Dock Street Theatre (Planter's Hotel)*, 135 Church Street.  
Charleston, \**The Exchange and Provost*, East Bay and Broad Streets (12-17-69).  
Charleston, \**Farmers' and Exchange Bank*, 14 East Bay Street.  
Charleston, \**Fireproof Building*, 100 Meeting Street (7-29-69).  
Charleston, *Fort Sumter National Monument*, Charleston harbor.  
Charleston, \**Gibbs, William, House*, 64 South Battery.  
Charleston, \**Heyward, DuBois, House*, 76 Church Street.  
Charleston, \**Heyward-Washington House*, 87 Church Street.  
Charleston, \**Hibernian Hall*, 105 Meeting Street.  
Charleston, \**Huguenot Church*, 136 Church Street.  
Charleston, *McCrary's Tavern and Long Room*, 153 East Bay Street.  
Charleston, *McLeod Plantation*, 325 Country Club Drive (8-13-74).  
Charleston, \**Manigault, Joseph, House*, 350 Meeting Street.  
Charleston, \**Market Hall and Sheds*, 188 Meeting Street (6-4-73).  
Charleston, \**Mills, Clark, Studio*, 51 Broad Street.  
Charleston, *Nicholson, James, House (Ashley Hall School)*, 172 Rutledge Avenue (8-30-74).  
Charleston, *Site of Old Charles Towne*, Albemarle Point.  
Charleston, \**Old Marine Hospital*, 20 Franklin Street.  
Charleston, \**Parish House of the Circular Congregational Church*, 150 Meeting Street.  
Charleston, *Powder Magazine*, 79 Cumberland Street.  
Charleston, \**Rhett, Robert Barnwell, House*, 8 Thomas Street.  
Charleston, \**Roper, Robert William, House*, 9 East Battery.  
Charleston, *Rose, Thomas, House*, 57-59 Church Street.  
Charleston, \**Russell, Nathaniel, House*, 51 Meeting Street (8-19-71).

Charleston, \**Rutledge, Edward, House (Carter-May House)*, 117 Broad Street.  
Charleston, \**Rutledge, Governor John, House*, 116 Broad Street.  
Charleston, \**St. Michael's Episcopal Church*, 80 Meeting Street.  
Charleston, \**St. Philip's Church*, 146 Church Street.  
Charleston, \**Simmon-Edwards House*, 12-14 Legare Street (1-25-71).  
Charleston, *South Carolina National Bank of Charleston*, 16 Broad Street.  
Charleston, *South Carolina State Arsenal (Old Citadel)*, 2 Tobacco Street (Marion Square).  
Charleston, *Stiles-Hinson-Thompson House*, 940 Paul Revere Drive (10-9-74).  
Charleston, \**Stuart, Colonel John, House*, 104-106 Tradd Street (10-22-70).  
Charleston, *Sword Gates House*, 32 Legare Street, 111 Tradd Street.  
Charleston, \**Unitarian Church*, 6 Archdale Street.  
Charleston, *U.S. Customhouse*, 200 E. Bay Street (10-9-74).  
Charleston, *U.S. Post Office and Courthouse*, 83 Broad Street (8-13-74).  
Charleston harbor, *Castle Pinckney*, on Shute's Folly Island.  
Charleston vicinity, \**Drayton, John, House (Drayton Hall)*, 12 miles west of Charleston off South Carolina 61.  
Charleston vicinity, *Fenwick Halls*, on John's Island approximately 10 miles south of Charleston.  
Charleston vicinity, *Fort Johnson/Powder Magazine*, approximately 3 miles southeast of Charleston.  
Charleston vicinity, *Magnolia Gardens*, 10 miles northwest of Charleston on South Carolina 61.  
Charleston vicinity, *St. Andrews Parish Church*, 5 miles northwest of Charleston on the Ashley River Road (South Carolina 61) (10-15-73).  
Charleston vicinity, *Vander Horst, Arnoldus, House*, about 25 miles southwest of Charleston on Kiawah Island (10-25-73).  
Edisto Island, \**Brick House Ruin*.  
Edisto Island vicinity, *Bleak Hall Plantation Outbuildings*, about 4 miles off South Carolina 174.  
Edisto Island vicinity, *Edisto Island Presbyterian Church*, 1.9 miles north of Edisto Island on South Carolina 174.  
Edisto Island vicinity, *Middleton's Plantation*, 3.5 miles north of Edisto Island, then south 2 miles via unnumbered road.  
Edisto Island vicinity, *Old House Plantation*, northeast of Edisto Island via South Carolina 174, County Route 768, and unnumbered road.  
Edisto Island vicinity, *Peter's Point Plantation*, southwest of Edisto Island off South Carolina 174 on County Road 764.  
Edisto Island vicinity, *The Presbyterian Manse*, northwest of Edisto Island via South Carolina 174 and unnumbered road.  
Edisto Island vicinity, *Seabrook, William, House*, north of Edisto Island via South Carolina 174 and County Routes 968 and 768.  
Edisto Island vicinity, *Trinity Episcopal Church*, about 1.2 miles north of Edisto Island on South Carolina 174.  
Edisto Island vicinity, *Windsor Plantation*, northeast of Edisto Island off South Carolina 174 (7-23-74).  
McClellanville vicinity, *Fairfield Plantation*, north of McClellanville (7-25-74).  
Georgetown vicinity, \**St. James' Church*, 17 miles south of Georgetown, near the Santee River.  
James Island, *Marshlands Plantation House*, Fort Sumter Drive.  
McClellanville vicinity, \**Hampton Plantation*, 8 miles north of McClellanville.  
Mount Pleasant, *Mount Pleasant Historic District*.

Mount Pleasant, *Old Courthouse*, 311 King Street.  
Mount Pleasant vicinity, *Auld Mound*, northeast of Mount Pleasant, 1.2 miles southeast of U.S. 17.  
Mount Pleasant vicinity, *Buzzard's Island Site*, northeast of Mount Pleasant, 1.3 miles south of U.S. 17.  
Mount Pleasant vicinity, *Christ Episcopal Church*, 4.5 miles northeast of Mount Pleasant on U.S. 17.  
Mr. Pleasant vicinity, *Pritchard, Paul, Shipyard*, about 2 ml. N. of Mt. Pleasant (9-17-74).  
Mount Pleasant vicinity, \**Snee Farm*, about 6 miles northeast of Mount Pleasant off U.S. 17 (4-13-73).  
Rantowles vicinity, \**Stono River Slave Rebellion Site*.  
Rockville, *Village of Rockville Historic Height*.  
Rockville vicinity, *Fig Island Site*, 2 miles southwest of Rockville on Edisto Island on the north bank of Ocella Creek.  
Rockville vicinity, *Hanckel Mound*, 2 miles northwest of Rockville on Wadmalaw Island.  
Rockville vicinity, *Horse Island*, 1 mile south of Rockville on Seabrook Island.  
Rockville vicinity, *Seabrook, John, Plantation Bridge*, NW of Rockville off SC 700 (10-9-74).  
Sullivan's Island, *Battery Gadsden*, 2017 Ion Avenue (6-25-74).  
Sullivan's Island, *Battery Thomson*, 2013 Ion Avenue (6-25-74).  
Sullivan's Island, *U.S. Coast Guard Historic District*.

#### Cherokee County

Chesnee vicinity, *Cowpens National Battlefield*, 2 miles east of Chesnee at junction of South Carolina 11 and South Carolina 110.

#### Chester County

Chester, *Chester City Hall and Opera House*, West End and Columbia Streets.  
Chester, *Chester Historic District*.  
Chester vicinity, *Catholic Presbyterian Church*, 14 miles southeast of Chester on South Carolina 97 and County Route 355.  
Chester vicinity, *Fishdam Ford*, southwest of Chester off South Carolina 72 (also in Union County) (8-14-73).  
Chester vicinity, *Lewis Inn*, 6.5 miles northeast of Chester on South Carolina 72, then 0.5 mile west on South Carolina 909.  
Chester vicinity, *McCollum Mound (Turkey Creek Mound and Village)*, 14 miles northwest of Chester off S.C. 9.  
Lockhart vicinity, *McCollum Fish Weir*, southeast of Lockhart, on Broad River (8-28-74).  
Richburg vicinity, *Elliott House*, 0.3 mile north of Richburg on South Carolina 901, then 1 mile on County Route 136.  
Rowell, *Landsford Canal*, off U.S. 21, a 2-mile section parallel to the Catawba River.

#### Chesterfield County

Cheraw, *Cheraw Historic District*, bounded by Front, Kershaw, 3d, Melver, Cedar, Greene, Christian, and Church Streets (11-20-74).  
Cheraw, *St. David's Episcopal Church and Cemetery*, Church Street.

#### Clarendon County

Summerton vicinity, *Santee Indian Mound*, south of Summerton off U.S. 301.

#### Colleton County

Jacksonboro vicinity, *Pon Pon Chapel*, on Parker's Ferry Road, 1 mile from South Carolina 64.  
Walterboro, *Colleton County Courthouse*, corner of Hampton and Jeffries Streets.  
Walterboro, *Old Colleton County Jail*, Jeffries Boulevard.

Walterboro, *Walterboro Library Society Building*, 801 Wichman Street.  
Williams vicinity, *Williams, Tom, House*, 0.25 mile west of Williams on North Street.

#### Darlington County

Bennettsville vicinity, *Welsh Neck-Long Bluff-Society Hill Historic District*, southwest of Bennettsville along U.S. 15/401 (12-16-74).  
Hartsville vicinity, *\*Coker Experimental Farms*, west of Hartsville on South Carolina 151.  
Hartsville vicinity, *Kelley, Jacob, House*, 3 miles west of Hartsville, Route 2, South Carolina S-16-12.

#### Dillon County

Bingham vicinity, *Selkirk Farm*, east of Bingham on old Cashua Perry Road (7-24-74).  
Dillon, *Dillon, James W., House*, 1302 West Main Street.  
Latta vicinity, *Allen, Joel, House*, northwest of Latta (8-13-74).  
Latta vicinity, *Early Cotton Press*, 0.5 mile west of junction of South Carolina 917 and 38.

#### Dorchester County

St. George vicinity, *Carroll Place*, intersection of Quaker and Wire Roads (7-25-74).  
St. George vicinity, *Indian Fields Methodist Camp Ground*, about 4 miles northeast of St. George on South Carolina 73.  
Stallville vicinity, *Newington Plantation*, W of Stallville (9-17-74).  
Summerville vicinity, *\*Middleton Place*, 10 miles southeast of Summerville on South Carolina 61.  
Summerville vicinity, *Old Dorchester*, Dorchester State Park, including the ruins of the village and fort of Dorchester and St. George's Church, on the Ashley River near the mouth of Dorchester Creek.

#### Edgefield County

Edgefield, *Edgefield Historic District*.  
Edgefield vicinity, *Blocker House*, about 6 miles northwest of Edgefield on U.S. 25.  
Edgefield vicinity, *Cedar Grove*, 5 miles northwest of Edgefield on U.S. 25.  
Edgefield vicinity, *Darby Plantation*, southeast of Edgefield off U.S. 25 (8-13-74).  
Edgefield vicinity, *Horn Creek Baptist Church*, south of Edgefield via Routes 34, 133, and a dirt road.  
North Augusta vicinity, *Big Stevens Creek Baptist Church*, about 8 miles northwest of North Augusta on South Carolina 230.

#### Fairfield County

Jenkinsville vicinity, *Ebenezer Associate Reformed Presbyterian Church (Old Brick Church)*, 4.3 miles north of Jenkinsville on South Carolina 213.  
Jenkinsville vicinity, *Kincaid-Anderson House (Fairfield)*, northeast of Jenkinsville off South Carolina 213 (7-30-74).  
Jenkinsville vicinity, *Little River Baptist Church*, 3.8 miles north of Jenkinsville on South Carolina 213.  
Longtown vicinity, *Blink Bonnie (Robertson Place)*, 10 miles northeast of Ridgeway.  
Monticello vicinity, *Davis Plantation*, 0.25 mile south of Monticello on South Carolina 215.  
Ridgeway, *Century House (Brick House)*, South Carolina 34, 1 block west of Main Street.  
Ridgeway vicinity, *St. Stephen's Episcopal Church*, about 1 mile northeast of Ridgeway on County Route 106.  
Ridgeway vicinity, *Valencia*, about 2 miles northwest of Ridgeway on County Route 106.  
Winnsboro, *Ketchin Building*, 231 South Congress Street.

Winnsboro, *Rural Point (Robertson House)*, Old Camden Road.

Winnsboro, *Winnsboro Historic District*, bounded on the west by Garden Street; on the south by Buchanan Street, Fairfield Country Club, and Moultrie Street; on the east by Congress Street, Zion Street, Walnut Street, and Gooding Street; and on the north by a line running from Roosevelt Street to Woodland Terrace.

Winnsboro vicinity, *Blair Mound*, northwest of Winnsboro (8-23-74).

Winnsboro vicinity, *McMeekin Rock Shelter*, west of Winnsboro (8-23-74).

#### Florence County

Florence vicinity, *Harwell, James, House*, NE of Florence off SC 305 (10-9-74).  
Johnsonville vicinity, *Snow's Island*, east of Johnsonville at the confluence of the Great Pee Dee River and Lynch's Creek.  
Mars Bluff, *Slave Houses, Gregg Plantation*, Francis Marion College campus (7-22-74).

#### Georgetown County

Georgetown, *Georgetown Historic District*, the Old City of Georgetown, bounded on the south by the Sampit River; on the west by Wood Street; on the north by U.S. 17; and on the east by Meeting Street.

Georgetown, *Old Market Building (Georgetown County Rice Museum)*, Front and Screven Streets (12-3-69).

Georgetown, *Prince George Winyah Church (Episcopal) and Cemetery*, corner Broad and Highmarket Streets.

Georgetown vicinity, *Annandale Plantation*, about 14 miles south of Georgetown between South Carolina 30 and South Carolina 18 (10-25-73).

Georgetown vicinity, *Chicora Wood Plantation*, about 12 miles northeast of Georgetown on South Carolina 52.

Georgetown vicinity, *Georgetown Lighthouse*, about 12 miles southeast of Georgetown on North Island (12-30-74).

Georgetown vicinity, *\*Hopsewee (Thomas Lynch House)*, 12 miles south of Georgetown on U.S. 17.

Pawleys Island, *Pawleys Island Historic District*, bounded on the north by Williamson House property line, on the south by Prevost House property line, on the east by the Atlantic Ocean, and on the west by Marshlands.

Plantersville vicinity, *Prince Frederick's Chapel Ruins*, southeast of Plantersville on Route 52 (8-28-74).

#### Greenville County

Conestee, *McBee Methodist Church*, Main Street.

Greenville, *Beattie, Fountain Fox, House*, 1 Beattie Place (10-9-74).

Greenville, *Christ Church (Episcopal) and Churchyard*, 10 North Church Street.

Greenville, *Earle Town House*, 107 James Street.

Greenville, *Reedy River Falls Historic Park and Greenway*, both banks of the Reedy River from the falls to Church Street.

Greenville, *Whitehall*, 310 West Earle Street.

Tigerville vicinity, *Poinsett Bridge*, about 4 miles north of Tigerville on County Route 42.

#### Greenwood County

Cokesbury and vicinity, *Old Cokesbury Historic District and Masonic Female College Conference School*.

Greenwood vicinity, *Brooks, J. Wesley, House*, 2 miles south of Greenwood on U.S. 25.

Ninety Six vicinity, *\*Old Ninety Six and Star Fort*, 2 miles south of Ninety Six between South Carolina 248 and 27 (12-3-69).

#### Horry County

Conway, *Old Horry County Courthouse and Jail*, Main Street.

#### Jasper County

Gillisonville, *Gillisonville Baptist Church*, U.S. 278.

Robertville, *Robertville Baptist Church*, intersection of U.S. 321 and County Route 26.

#### Kershaw County

Camden, *City of Camden Historic District*, bounded on the south by the city limits, on the east and west by the Southern Railroad right-of-way, and on the north by Dickey Creek Road.

Camden, *Historic Camden Revolutionary War Restoration*, southern area of the city, Dekalb Township (7-29-69).

Camden vicinity, *Adamson Mounds Site*, c. 2 miles west of Camden, along the left bank of Mound Creek.

Camden vicinity, *\*Camden Battlefield*, 5 miles north of Camden on U.S. 521 and 601.

Camden vicinity, *McDowell Site (Chestnut Mounds)*, 2.5 miles south of Camden, surrounding the mouth of Big Pine Tree Creek on the Wateree River.

#### Lancaster County

Heath Springs vicinity, *Battle of Hanging Rock Historic Site*, about 3.5 miles south of Heath Springs off U.S. 521 (12-31-74).

Lancaster, *\*Lancaster County Courthouse*, 104 North Main Street (2-24-71).

Lancaster, *\*Lancaster County Jail*, 206 West Gay Street (8-9-71).

#### Laurens County

Clinton vicinity, *Duncan's Creek Presbyterian Church*, 5 miles northeast of Clinton off South Carolina 72 (11-15-73).

Laurens, *Dunklin, James, House*, 544 W. Main Street (10-1-74).

Laurens, *Laurens County Courthouse*, Laurens Courthouse Square.

Laurens, *Octagon House*, 619 East Main Street.

Laurens, *Simpson, William Dunlap, House*, 726 West Main (7-24-74).

Laurens vicinity, *Sullivan House*, about 10 miles west of Laurens on U.S. 76.

#### Lexington County

Cayce, *Taylor Site*, Taylor Road (11-21-74).

Cayce vicinity, *Congaree Historic District*, about 2 miles south of Cayce on Congaree River (12-31-74).

Lexington, *Fox House (Classical and Theological Seminary of the Evangelical Lutheran Synod of South Carolina and Adjacent States)*, 232 Fox Street.

Lexington, *Hazellus, Ernest L., House*, 225 Columbia Avenue.

West Columbia, *Saluda Factory Historic District* (also in Richland County).

#### McCormick County

Parksville vicinity, *Price's Grist Mill*, E of Parksville on Steven's Creek (11-22-72).

Willington vicinity, *De La Howe State School*, 3 miles southeast of Willington on South Carolina 81.

Willington vicinity, *Gillebeau House*, about 2.5 miles southeast of Willington off South Carolina 81.

#### Marion County

Latta vicinity, *Old Ebenezer Church*, 5 miles south of Latta on South Carolina 38.

Marion, *Marion Historic District* (10-4-73).

#### Marlboro County

Bennettsville, *Jennings-Brown House*, 121 South Marlboro Street.

Bennettsville, *Magnolia (Chancellor William Johnson House)*, 508 East Main Street.

Wallace vicinity, *Pegues Place*, 6 miles north of Wallace, just off U.S. 1 on County Route 266.

**Newberry County**

Newberry, *Newberry Opera House*, Boyce and Nance Streets.  
Newberry, *Old Courthouse*, Newberry, 1207 Caldwell Street.

**Oconee County**

Seneca, *Seneca Historic District*, roughly bounded by 1st, Poplar, 4th, and both sides of Townville Street (12-31-74).  
Seneca vicinity, *Alexander-Hill House*, approximately 10 miles north of Seneca off Route 183.  
Walhalla vicinity, *Ellicott Rock*, north of Walhalla off South Carolina 107 along North Carolina-South Carolina State line (7-24-73).  
Walhalla vicinity, *Oconee Station and Richards House*, 11 miles north of Walhalla via South Carolina 11 and County Route 95.  
Walhalla vicinity, *Stumphouse Tunnel Complex*, 5 miles north of Walhalla via South Carolina 28 and Route 226.  
Westminster vicinity, *Praher's Bridge*, over Tugaloo River, 10 miles southwest of Westminster via U.S. 124, then 1 mile northwest on County Route 68, then 0.25 mile west on County Route 160.

**Orangeburg County**

Branchville, *Southern Railway Passenger Depot*, 110 North Main Street.  
Eutawville vicinity, *Eutaw Springs Battleground Park*, 2 miles east of Eutawville on South Carolina 6 and 45.  
Orangeburg, *Orangeburg County Jail*, 44 St. John Street (10-2-73).  
Orangeburg vicinity, *White House United Methodist Church*, north of Orangeburg on U.S. 301 (5-13-74).

**Pickens County**

Pendleton *Historic District* (see Anderson County).  
Clemson, \**Calhoun, John C., House*, Fort Hill, Clemson University campus.  
Clemson, *St. Julien-Ravenel House (Hanover House)*, Clemson University campus.  
Pendleton vicinity, *Old Stone Church and Cemetery*, off U.S. 76, 1.5 miles north of Pendleton at the intersection of County Route 37.  
Pickens vicinity, *Hagood Mill*, 3.5 miles NW of Pickens on U.S. 178 (12-11-72).

**Richland County**

Saluda *Factory Historic District* (see Lexington County).  
Columbia, *Arsenal Hill (Palmetto Ironworks and Armory)*, 1800 Lincoln Street.  
Columbia, *Caldwell - Hampton - Boylston House*, 829 Richland Street.  
Columbia, *Chestnut Cottage*, 1718 Hampton Street (5-6-71).  
Columbia, *Columbia City Hall*, Main and Laurel Streets.  
Columbia, *Columbia Historic District I*.  
Columbia, *Columbia Historic District II*.  
Columbia, *DeBruhl-Marshall House*, 1401 Laurel Street.  
Columbia, \**First Baptist Church*, 1306 Hampton Street (1-25-71).  
Columbia, *First Presbyterian Church*, 1324 Marion Street.  
Columbia, \**Hall, Ainsley, House*, 1616 Blanding Street (7-16-70).  
Columbia, *Hampton-Preston House*, 1615 Blanding Street.  
Columbia, *Horry-Guignard House*, 1527 Senate Street.  
Columbia, *The Lace House*, 803 Richland Street.  
Columbia, *Lorick-Baker House*, 1727 Hampton Street.  
Columbia, \**Mills Building, South Carolina State Hospital*, 2100 Bull Street (6-5-70).

Columbia, *Old Campus District, University of South Carolina*, bounded on the west by Sumter Street, on the south, east, and north by buildings not included in the old campus quadrangle.

Columbia, *Piericorn House (Hale-Elmore-Seibels House)*, 1601 Richland Street.

Columbia, *Simons Cottage*, 1403 Richland Street.

Columbia, *South Carolina Governor's Mansion*, 600 Richland Street.

Columbia, *South Carolina Statehouse*, bounded on the north by Main Street, on the west by Assembly Street, on the south by Senate Street, and on the east by Sumter Street.

Columbia, *Supreme Court of South Carolina Building*, northwest corner of Gervais and Sumter Streets.

Columbia, *Sylvan Building (Central National Bank)*, 1500 Main Street.

Columbia, *Town Theatre*, 1012 Sumter Street (10-9-74).

Columbia, *Trinity Episcopal Church*, 1100 Sumter Street.

Columbia, *Union Station*, 401 South Main Street.

Columbia, *Washington Street United Methodist Church*, 1401 Washington Street.

Columbia, *Wilson, Thomas Woodrow, Boyhood Home*, 1705 Hampton Street.

Columbia vicinity, *Millwood*, Garner's Ferry Road.

Eastover vicinity, *Kensington Plantation House*, 8 miles east of Eastover near Farm Road 764.

**Saluda County**

Saluda vicinity, *Bonham House*, southeast of Saluda off U.S. 178 (12-30-74).

Saluda vicinity, *Butler Family Cemetery*, northeast of Saluda off South Carolina 194 (12-31-74).

Saluda vicinity, *Saluda Old Town Site*, 10 miles north of Saluda on Route 54.

**Spartanburg County**

Campobello vicinity, *Ingleside*, about 1 mile north of Campobello on U.S. 176.

Glenn Springs vicinity, *Camp Hill (Smith House)*, 2 miles south of Glenn Springs on South Carolina 215.

Lyman vicinity, *McMakin's Tavern*, NW of Lyman off SC 358 (10-9-74).

Moore vicinity, *Fredonia*, E of Moore off U.S. 221 (10-9-74).

Moore vicinity, *Price House (Price's Post Office)*, southeast of Moore at junction of County Roads 88, 199, 200 (10-28-69).

Roebuck vicinity, *Smith's Tavern*, southeast of Roebuck off South Carolina 49 (7-29-74).

Spartanburg, *Cleveland Law Range*, 171 Magnolia Street.

Spartanburg, *Evins-Bivings House (Dr. James Bivings House)*, 563 North Church Street.

Spartanburg, *Foster's Tavern*, 191 Cedar Spring Road.

Spartanburg, *Seay, Jammie, House*, Darby Road off Crescent Avenue, within the city limits.

Spartanburg, *Wofford College Historic District*, Wofford College campus (12-27-74).

Spartanburg vicinity, *Nicholls-Crook House*, about 15 miles southwest of Spartanburg off U.S. 221.

Spartanburg vicinity, *Walnut Grove Plantation*, 8 miles southeast of Spartanburg, c. 1 mile east of the intersection of U.S. 221 and Interstate 26.

**Sumter County**

Pinewood vicinity, \**Miford Plantation*, 2 miles west of Pinewood on South Carolina 261 (11-19-71).

Rembert vicinity, *EHerbe's Mill*, about 3 miles south of Rembert off U.S. 521 (11-20-74).  
Stateburg, \**Church of the Holy Cross*.

Stateburg vicinity, *The Borough House Plantation*, Stateburg, and vicinity.

Sumter, *Sumter Town Hall/Opera House*, North Main Street.

Sumter vicinity, *Stateburg Historic District*.

**Union County**

*Fishdam Ford* (see Chester County).

Jonesville vicinity, *Means House*, 2 miles southwest of Jonesville on South Carolina 12.

Union, *Dawkins, Judge Thomas, House*, Dawkins Court (north of East Main Street).

Union, *Episcopal Church of the Nativity*, Church and Pinckney Streets (8-30-74).

Union, *Herndon Terrace*, North Pinckney Street at the corner of Catherine Street.

Union, *Jeter, Gov. Thomas B., House*, 203 Thompson Boulevard (12-2-74).

Union, *Merridun*, 100 Merridun Place (6-20-74).

Union, *Union County Jail*, Main Street (8-30-74).

Union vicinity, *Battle of Blackstock's Historic Site*, west of Union off South Carolina 49 (12-16-74).

Union vicinity, *Cedar Bluff*, southwest of Union, South Carolina 49 (6-20-74).

Union vicinity, *Cross Keys House*, 12 miles southwest of Union on South Carolina 49.

Union vicinity, *Padgett's Creek Baptist Church*, southwest of Union on South Carolina 18 (5-6-71).

Union vicinity, *Pinckneyville*, 13 miles north-east of Union on South Carolina 13.

Union vicinity, *Rose Hill*, 9 miles south-southwest of Union on County Route 16.

**Williamsburg County**

Kingstree, *Thorntree (Witherspoon House)*, Flutti-Nelson Memorial Park.

**York County**

Bethany vicinity, *Kings Mountain National Military Park*, northwest of Bethany on South Carolina 161.

McConnellsville vicinity, *Brattonville Historic District*, east of McConnellsville on County Route 165, 2 miles south of the intersection with South Carolina 322.

Rock Hill, *The White House*, 258 East White Street.

York, *Wilson House*, 3 South Congress Street (11-20-74).

**South Dakota****Beadle County**

Huron, *Campbell Park Historic District of Huron*, roughly bounded by 5th, 7th, 9th, Wisconsin, California, Kansas, and Dakota Streets (11-5-74).

Huron, *Pyle House*, 376 Idaho SE. (12-30-74).

**Brown County**

Aberdeen, *Easton's Castle*, 1210 Second Avenue NW.

**Buffalo County**

Chamberlain vicinity, \**Crow Creek Site*, 15 miles north of Chamberlain on the east side of the Missouri River near South Dakota 47.

Fort Thompson vicinity, \**Fort Thompson Mounds*, near Fort Thompson on South Dakota 50, Crow Creek Indian Reservation.

**Charles Mix County**

Geddes, *Geddes Historic District*.

**Clay County**

Vermillion, *Austin-Whittemore Museum*, 15 Austin Avenue.

Vermillion, *Old Main*, Clark Street, University of South Dakota campus.

Vermillion vicinity, *Spritt Mound*, north of Vermillion off South Dakota 19 (11-19-74).

**Custer County**

Custer, *Custer County Courthouse*, 411 Mt. Rushmore Road.  
 Custer, *Way Park Museum*, corner of Fourth and Mount Rushmore Road.  
 Custer vicinity, *Badger Hole*, 9 miles east of Custer off U.S. 16A.  
 Custer vicinity, *Cold Springs Schoolhouse*, southeast of Custer off C.R. 336.

**Davidson County**

Mitchell, *\*Mitchell Site*, municipal golf course.

**Dewey County**

Mobridge vicinity, *\*Molstad Village*, 18 miles south of Mobridge, overlooking the Oahe Reservoir.

**Fall River County**

Hot Springs, *Hot Springs Historic District*, roughly both sides of River Street in an irregular pattern from Summit Road south to Baltimore Street; includes part of Minnekahta Avenue (6-25-74).

**Faulk County**

Faulkton, *Pickler, Major John A., Homestead*, south edge of town.

**Gregory County**

Dixon vicinity, *Pocahontas Schoolhouse*, about 4.5 miles northeast of Dixon.

**Hanson County**

Bloom vicinity, *\*Bloom Site*, east of Bloom on the James River.

**Hughes County**

Pierre vicinity, *\*Arzberger Site*, 7.5 miles east of Pierre on the Missouri River.

**Jackson County**

Interior vicinity, *Prairie Homestead*, north of Interior on U.S. 16A/South Dakota 40 (1-11-74).

**Kingsbury County**

De Smet, *Railroad Camp Shanty (Surveyor's Shanty)*, corner of First and Olivet Streets.

**Lawrence County**

Deadwood, *\*Deadwood Historic District*, Lead, *Lead Historic District* (12-31-74).  
 Spearfish vicinity, *Frawley Historic Ranch*, 8 miles east of Spearfish on U.S. 14/85 (12-31-74).

**Lincoln County**

*\*Blood Run Site* (see Lyon County, Iowa).

**Lyman County**

Lower Brule vicinity, *\*Langdeau Site*, north of Lower Brule on South Dakota 47W.

**Marshall County**

Britton vicinity, *Fort Sisseton*, southeast of Britton.

**Meade County**

Fort Meade, *Fort Meade District*, on South Dakota 34/79.  
 Sturgis vicinity, *Bear Butte*.

**Minnehaha County**

Sioux Falls, *All Saints School, Main Building*, 101 West 17th Street.  
 Sioux Falls, *Federal Building and U.S. Courthouse*, 400 South Phillips Avenue (5-2-74).  
 Sioux Falls, *Old Minnehaha County Courthouse*, Main Avenue and Sixth Street.  
 Sioux Falls, *Rock Island Depot*, 210 East 10th Street (2-15-74).  
 Sioux Falls, *Sioux Falls Historic District*, bounded by West Fourth Street, Spring, Prairie, and Summit Avenues and West 10th Street (6-5-74).  
 Sioux Falls, *Sioux Falls Public Library*, 235 West 10th Street.

**Pennington County**

Keystone vicinity, *Mount Rushmore National Memorial*, 3 miles west of Keystone off U.S. 16A.

Rapid City, *Rapid City Historic Commercial District*, bounded by both sides of Main, St. Joseph, 7th, and 6th streets (10-1-74).  
 Rapid City, *Rapid City West Boulevard Historic District*, bounded by Kansas City, Fairview, 11th, 7th, and 8th Streets (12-31-74).

**Shannon County**

Batesland vicinity, *\*Wounded Knee Battlefield*, 11 miles west of Batesland, Pine Ridge Indian Reservation.

**Stanley County**

Fort Pierre, *LaVerendrye Site*, off U.S. 83 (8-7-74).

**Yankton County**

Yankton, *Bishop Marty Rectory*, 1101 West 5th Street (12-27-74).

**Tennessee****Anderson County**

Oak Ridge, *\*X-10 Reactor, Oak Ridge National Laboratory*.

**Bedford County**

Bell Buckle, *Webb School, Junior Room*, off Tennessee 82.  
 Wartrace vicinity, *Martin House*, 7 miles northeast of Wartrace off Tennessee 64.

**Benton County**

Big Sandy vicinity, *Mount Zion Church*, 5.5 miles southeast of Big Sandy (10-2-73).

**Blount County**

Binfield vicinity, *Henry House*, southwest of Binfield on Henry Lane (11-1-74).  
 Louisville, *Louisville Historic District*, between railroad tracks and the Tennessee River (12-23-74).

Maryville vicinity, *Sam Houston Schoolhouse*, northeast of Maryville on Tennessee 8.

Townsend, *Little River Lumber Company Office*, Tennessee 73 (11-8-74).

**Bradley County**

Cleveland vicinity, *Red Clay Council Ground*, 13 miles south of Cleveland.

**Cannon County**

Readyville, *Readyville Mill*, on U.S. 70S.

**Carter County**

Elizabethton, *Carter, John and Landon, House (The Mansion)*, East Broad Street.  
 Elizabethton, *Elizabethton Historic District*.  
 Elizabethton, *Sabine Hill*, off Tennessee 67 at Watauga Point.

Elizabethton vicinity, *\*Sycamore Shoals*, 2 miles west of Elizabethton on the Watauga River.

**Cheatham County**

Ashland City vicinity, *Indian Town Bluff*, west of Ashland City off Tennessee 49 (8-30-74).

Kingston Springs vicinity, *Mound Bottom*, east of Kingston Springs.

Kingston Springs vicinity, *Narrows of the Harpeth*, north of Kingston Springs on Route 2.

**Claiborne County**

Cumberland Gap National Historical Park (see Bell County, Ky.).

Tazewell, *Parkey House*, Main Street.

**Cocke County**

Parrottsville vicinity, *Swaggerty Blockhouse*, east of Parrottsville on U.S. 411.

**Coffee County**

Manchester, *Coffee County Courthouse*, Public Square (2-12-74).  
 Manchester, *Old Stone Fort*, on the Duck River off U.S. 41.

**Davidson County**

Antioch, *Hay-Kiser House*, 834 Reeves Road (9-10-74).

Bellevue, *Belle Vue*, Old Harding Road off U.S. 70S (10-25-73).

Donelson, *Two Rivers (David H. McGavock House)*, McGavock Pike.

Hermitage, *Tulip Grove*, Lebanon Road.

Nashville, *Belair*, 2250 Lebanon Road.

Nashville, *Belmont*, Belmont Boulevard.

Nashville, *Cole House*, 2001 Lebanon Road (12-27-74).

Nashville, *Federal Office Building (Customs House)*, Broadway.

Nashville, *First Presbyterian Church (Downtown Presbyterian Church)*, 154 Fifth Avenue North.

Nashville, *Gymnasium, Vanderbilt University*, southwest corner of West End and 23d Avenues.

Nashville, *Holy Trinity Church*, 615 South Sixth Avenue.

Nashville, *Hubbard House*, 1109 First Avenue, South (8-14-73).

Nashville, *Hume-Fogg High School*, 700 Broad Street (10-16-74).

Nashville, *J. S. Reeves and Co. Building*, 208-210 Public Square.

Nashville, *Jubilee Hall, Fisk University*, 17th Avenue North.

Nashville, *Nashville Arcade*, between Fourth and Fifth Avenues.

Nashville, *Nashville Children's Museum (Lindsay Hall, University of Nashville)*, 724 Second Avenue South.

Nashville, *Nashville City Cemetery*, 1001 South Fourth Avenue.

Nashville, *Nashville Union Station*, Broadway and 10th Avenue South.

Nashville, *The Parthenon*, Centennial Park.

Nashville, *\*Peabody College for Teachers*, 21st Avenue South and Edgehill Avenue.

Nashville, *Ryman Auditorium (Grand Old Opry House)*, 116 Opry Place.

Nashville, *St. Mary's Catholic Church*, 330 Fifth Avenue North.

Nashville, *Second Avenue Commercial District*, Second Avenue North between Brandon Street and Broadway.

Nashville, *Stump, Frederick, House*, 4941 Buena Vista Pike.

Nashville, *Sunnyside*, 3000 Granny White Pike (10-1-74).

Nashville, *\*Tennessee State Capitol*, Capitol Hill.

Nashville, *Traveller's Rest*, Franklin Road.

Nashville vicinity, *Belle Meade*, Harding Road at Leake Avenue.

Nashville vicinity, *Brick Church Mound and Village Site*, 3 miles North of Nashville.

Nashville vicinity, *Devon Farm*, south of Nashville on Tennessee 100 (8-28-74).

Nashville vicinity, *\*The Hermitage*, 12 miles east of Nashville on U.S. 70N.

Old Hickory, *Cleveland Hall*, 4041 Old Hickory Boulevard.

**Dickson County**

Dickson vicinity, *Ruskin (Ruskin Colony Grounds)*, NW of Dickson on Yellow Creek Road (10-29-74).

**Fayette County**

La Grange, *Immanuel Church (Episcopal)*, Second and Chestnut Streets.

**Fentress County**

Pall Mall, York, *Sargeant, Historic Area*.

**Franklin County**

Belvidere vicinity, *Zaugg Bank Barn*, Southeast of Belvidere off U.S. 64 (12-18-73).

## NOTICES

Huntland vicinity, *Falls Mill*, 1 mile off U.S. 64.  
Winchester, *Knies Blacksmith Shop*, 118 North Jefferson Street.

*Gibson County*

Milan vicinity, *Browning House*, east of Milan on Milan Army Ammunition Plant (6-28-74).

*Giles County*

Dellrose vicinity, *Wilson-Young House*, about 2 miles southwest of Dellrose off I-65.  
Wales, *Clifton Place*, Campbellsville Road.

*Grainger County*

Bean Station vicinity, *Tate Springs Spring-house*, about 3.5 miles east of Bean Station on U.S. 11W.  
Blaine, *Shields' Station*, U.S. 11W.

*Greene County*

Greeneville, *Andrew Johnson National Historic Site*, Depot and College Streets.  
Greeneville, *Greeneville Historic District*, roughly both sides of Main Street, from McKee to railroad tracks and Irish Street to East Church (5-3-74).

*Hamblen County*

Morristown, *Hamblen County Courthouse*, 511 West Second North Street.  
Russellville vicinity, *Bethesda Presbyterian Church*, about 1.5 miles southwest of Russellville, off U.S. 11E.

*Hamilton County*

*Chickamauga and Chatanooga National Military Park* (see Catoosa County, Ga.).  
Chattanooga, *Brabson House*, 407 East Fifth Street.  
Chattanooga, *Brown's Ferry Tavern*, Brown's Ferry Road.  
Chattanooga and Lookout Mountain, *Lookout Mountain Incline Railway*, from Tennessee 17 (St. Elmo) to Lookout Mountain.  
Chattanooga, *Newton Chevrolet Building*, 329 Market Street.  
Chattanooga, *Old Library Building*, 200 East Eighth Street.  
Chattanooga, *Old Post Office*, East 11th and Lindsay Streets.  
Chattanooga, *Ross' Landing*, 101 Market Street (5-27-74).  
Chattanooga, *Terminal Station*, 1434 Market Street (2-20-73).  
Chattanooga, *Tivoli Theater*, 709 Broad Street.  
Chattanooga vicinity, *Williams Island*, northwest of Chattanooga in the Tennessee River.  
Ooltewah vicinity, *Brown House*, about 10 miles northeast of Ooltewah on the Georgetown Pike.  
Ooltewah vicinity, *Douglas, Hiram, House*, about 5 miles north of Ooltewah on Snow Hill Road.  
Signal Mountain vicinity, *Topside*, about 3 miles northeast of Signal Mountain on Wilson Avenue.

*Hardin County*

Shiloh, *Shiloh National Military Park*.

*Hawkins County*

Kingsport, *Boatyard Historic District*, on the north side of the South Fork of the Holston River to the lower end of Long Island and both sides of the North Fork of the Holston River in the western limits of Kingsport (12-12-73) (also in Sullivan County).  
Rogersville vicinity, *Amis House*, east of Rogersville on the Burem Pike.  
Surgoinville vicinity, *Long Meadow*, north of Surgoinville off U.S. 11W (1-11-74).  
Surgoinville vicinity, *Sony Point*, northeast of Surgoinville on U.S. 11W.

*Hancock County*

Sneedville, *Old Jail*, Jail Street.

*Henry County*

Elkhorn vicinity, *Mt. Zion Church and Cemetery*, northeast of Elkhorn near Tennessee River (12-23-74).  
Paris, *Porter House*, 407 South Dunlap Street.  
Paris vicinity, *Work Farm Site (Obion Mounds)* northeast of Paris.

*Hickman County*

Nunnally vicinity, *Pinewood*, approximately 3 miles north of Nunnally on Pinewood Road (Route 3).

*Humphreys County*

Hurricane Mills vicinity, *Liak Farm Site*, northwest of Hurricane Mills.

*Jefferson County*

Dandridge, *Dandridge Historic District*, bounded on the east by Mill Street extended to the dike, on the south by the dike, on the west by a line about 800 feet west of Gay Street, and on the north by a line about 800 feet north of Meeting Street.  
Dandridge, *Swann, Judge James Preston, House*, Cherokee Drive (7-18-73).  
Gainesboro vicinity, *Fort Blount-Williamsburg Site*, on Cumberland River south of Gainesboro (7-17-74).  
Jefferson City, *Glenmore*, off U.S. 11E.  
Jefferson City vicinity, *Branner-Hicks House*, east of Jefferson City on Chucky Road (7-9-74).  
White Pine vicinity, *Fairfax*, southeast of White Pine off U.S. 25E.  
White Pine vicinity, *Franklin, Lawson D., House*, southeast of White Pine off U.S. 25E.

*Johnson County*

Laurel Bloomery, *Morrison Farm and Store*, Tennessee 91.  
Mountain City, *Butler House*, 309 North Church Street.  
Shouns, *Rhea House*, on U.S. 421.

*Knox County*

Knoxville, *\*Blount, William, Mansion*, 200 West Hill Avenue.  
Knoxville, *Camp House*, 1306 Broadway NE.  
Knoxville, *Craighead-Jackson House*, 1000 State Street.  
Knoxville, *Dulin H. L., House*, 3100 Kingston Pike (10-15-74).  
Knoxville, *Jackson Avenue Warehouse District*, Jackson Avenue.  
Knoxville, *Knoxville City Hall*, City Hall Park, Western Avenue.  
Knoxville, *Middlebrook*, 4001 Middlebrook Pike (5-18-74).  
Knoxville, *Old Post Office Building*, corner of Clinch and Market Streets.  
Knoxville, *Park, James, House*, 422 West Cumberland Avenue.  
Knoxville vicinity, *Marble Springs*, south of Knoxville on Neubert Springs Road (5-6-71).  
Knoxville vicinity, *Ramsay House*, Thorngrove Pike.  
Knoxville vicinity, *Statessview*, about 11 miles southwest of Knoxville on Peters Road, off U.S. 70.

*Lauderdale County*

Fort Pillow, *\*Fort Pillow*, Tennessee 87 (4-11-73).

*Lincoln County*

Fayetteville vicinity, *Conger, Isaac, House*, northeast of Fayetteville off Hamestring Road (7-16-73).

*Loudon County*

Greenback, *National Campground*, Route 1.  
Loudon, *Carmichael Inn*, off U.S. 11.  
Loudon vicinity, *Bowman House*, east of Loudon on Little River Road.

Loudon vicinity, *Cannon-Calloway House*, west of Loudon off U.S. 11.  
Loudon vicinity, *Lenoir, Albert, House*, west of Loudon on River Road (Tennessee 72).

*Madison County*

Jackson, *Jones, Casey, Home and Railroad Museum*, 211 West Chester Street.  
Pinson vicinity, *\*Pinson Mounds*, 3 miles east of Pinson on secondary road.

*Maury County*

Columbia, *Athenaeum, The*, 808 Athenaeum Street.  
Columbia, *Blythewood*, Trotwood and Hatcher Lane.  
Columbia, *Mayes-Hutton House*, 306 West Sixth Street.  
Columbia, *\*Polk, James K., House*, West Seventh and South High Streets.  
Columbia vicinity, *Beechclaw*, south of Columbia on U.S. 31.  
Columbia vicinity, *Cherry Glen*, southwest of Columbia off U.S. 43.  
Columbia vicinity, *Aifton Place*, southwest of Columbia on Mount Pleasant Highway.  
Columbia vicinity, *Hamilton Place*, west of Columbia off U.S. 43 (7-16-73).  
Columbia vicinity, *Polk Manor*, west of Columbia off U.S. 43 (9-7-73).  
Columbia vicinity, *\*Rattle and Snap*, on U.S. 43.  
Columbia vicinity, *St. John's Episcopal Church*, 6 miles west of Columbia.  
Columbia vicinity, *Zion Presbyterian Church*, 6.3 miles west of Columbia off Tennessee 90.  
Williamsport vicinity, *Gordon, John, House*, northwest of Williamsport off Tennessee 50 (4-18-74) (also in Hickman County).

*Monroe County*

Madisonville, *Cook-Kefauver House*, Kefauver Lane (10-9-74).  
Madisonville, *Stickley House*, W of intersection of U.S. 411 and TN 68 (9-10-74).  
Tellico Plains, *Johnson, Ellaha, Mansion*, Ball-play Road (12-24-74).  
Vonore vicinity, *Chota and Tanasi Cherokee Village Sites*, southeast of Vonore in Cherokee National Forest (8-30-73).  
Vonore vicinity, *\*Fort Loudoun*, U.S. 411.  
Vonore vicinity, *McGhee Mansion*, east of Vonore on Fort Loudoun Road (8-28-74).

*Montgomery County*

Clarksville, *Clarksville Federal Building*, southwest corner of Commerce and South Second Streets.  
Clarksville, *Emerald Hill (Eagle's Nest)*, North Second Street.  
Clarksville, *Poston Block*, southwest corner of Main and Telegraph Streets.  
Clarksville, *Sevier Station*, west side of Walker Street, 216 feet south of B Street.

*Moore County*

Lynchburg, *Jack Daniel Distillery*, on Tennessee 55.

*Morgan County*

Rugby and vicinity, *Rugby Colony*, on Tennessee 52 (also in Scott County).

*Perry County*

Linden vicinity, *Cedar Creek Furnace*, 9 miles southwest of Linden on Furnace Creek.

*Pickett County*

Byrdstown vicinity, *Hull, Cordell, Birthplace*, west of Byrdstown.

*Polk County*

Benton vicinity, *Ward, Nancy, Tomb*, 2 miles south of Benton on U.S. 411.

*Rhea County*

Dayton, *Rhea County Courthouse*, Market Street between Second and Third Avenues.

**Roane County**

Harriman, *Harriman City Hall*, Roane Street and Walden.  
 Kingston, *Roane County Courthouse*, Kentucky Avenue.  
 Kingston, *Southwest Point*, on east bank of Tennessee River, off Route 58.

**Robertson County**

Cedar Hill, *St. Michael's Catholic Church*, 4 miles west of Tennessee 49.  
 Cedar Hill vicinity, *Glen Raven*, southwest of Cedar Hill on Washington Road (10-2-73).  
 Cedar Hill vicinity, *Wessyngton*, about 3 miles south of Cedar Hill, near Calebs Creek.  
 Cross Plains, *Randolph, William, House*, on Tennessee 25 (10-30-73).  
 Cross Plains vicinity, *Cornstilk (Thomas Stringer House)*, north of Cross Plains on Highland Road (1-11-74).  
 Cross Plains vicinity, *Rock Jolly*, northeast of Cross Plains off Tennessee 52 (10-30-73).  
 Springfield vicinity, *Pitt, Arthur, House and Distillery*, northeast of Springfield off Tennessee 49 (12-18-73).  
 Youngville vicinity, *Sudley Place*, north of Youngfield on State Line Road (1-11-74).

**Rutherford County**

Eagleville vicinity, *Scales, Absalom, House*, north of Eagleville off Tennessee 16 on Rocky Glade Road (10-30-73).  
 Murfreesboro, *Collier-Crichlow House*, 511 East Main (7-16-73).  
 Murfreesboro, *Oaklands*, North Maney Avenue.  
 Murfreesboro, *Palmer, General Joseph B., House*, 434 East Main Street (9-20-73).  
 Murfreesboro, *Rutherford County Courthouse*, Public Square (7-16-73).  
 Murfreesboro vicinity, *Elmwood*, northwest of Murfreesboro off U.S. 70S/41 (10-15-73).  
 Murfreesboro vicinity, *Fortress Rosecrans Site*, west of Murfreesboro at Stones River (6-7-74).  
 Murfreesboro vicinity, *Marymount*, southwest of Murfreesboro off Tennessee 99 on Rucker Lane (10-30-73).  
 Murfreesboro vicinity, *Stones River National Battlefield*, 3 miles northwest of Murfreesboro on U.S. 41.  
 Readyville, *Ready, Charles, House (The Corners)*, on U.S. 70S.  
 Readyville vicinity, *Macon, Uncle Dave, House*, west of Readyville on U.S. 70A (11-15-73).  
 Smyrna vicinity, *Davis, Sam, House*, northeast of Smyrna off Tennessee 102 (12-23-69).  
 Smyrna vicinity, *Ridley's Landing*, north of Smyrna on Jones Mill Road at Stone River (7-16-73).

**Scott County**

Rugby Colony (see Morgan County).  
 Huntsville, *Old Scott County Jail*, Courthouse Square (4-18-74).

**Sevier County**

Sevierville vicinity, *Buckingham House*, W of Sevierville off Sevierville Pike.  
 Sevierville, *Sevier County Courthouse*, Court Avenue.

**Shelby County**

Memphis, *Beale Street Historic District*, Beale Street from Main to Fourth Streets.  
 Memphis, *Chucalissa Indian Village*, Mitchell Road.  
 Memphis, *First Baptist Church*, 379 Beale Avenue.  
 Memphis, *Fowlkes-Boyle House*, 208 Adams Avenue (8-7-74).  
 Memphis, *Hunt-Phelan House*, 533 Beale Avenue.  
 Memphis, *The Lee and Fontaine Houses of the James Lee Memorial*, 680-690 Adams Avenue.

Memphis, *Magevney House*, 198 Adams Avenue (11-8-73).  
 Memphis, *Randolph House*, 546 Beale Street.  
 Memphis, *St. Mary's Catholic Church*, 155 Market Street (8-7-74).  
 Memphis, *Tri-State Bar's*, 390 Beale Street.  
 Memphis, *Victorian Village District*, Adams and Jefferson Streets.

**Smith County**

Dixon Springs vicinity, *Dixons*, northwest of Dixon Springs on Tennessee 25.

**Stewart County**

Dover vicinity, *Dover Flint Quarries*, 3 miles east of Dover.  
 Dover vicinity, *Fort Donelson National Military Park*, 1 mile west of Dover on U.S. 79.

**Sullivan County**

*Boatyard Historic District* (see Hawkins County).  
 Arcadia vicinity, *Fain Plantation*, east Bloomingdale off U.S. 11W.  
 Blountville, *Fain, Squire John, Barn*, Lone Oak Estates, Tennessee 126.  
 Blountville, *Old Deery Inn*, Main Street.  
 Blountville vicinity, *Erwin Farm*, west of Blountville off Tennessee 75.  
 Bluff City vicinity, *Alston, Jesse, House*, southwest of Bluff City off U.S. 11E.  
 Bristol vicinity, *Pemberton Mansion and Oak*, about 9 miles northeast of Bristol off Tennessee 34.  
 Kingsport, *Church Circle District*.  
 Kingsport, *Clinchfield Railroad Station*, 101 East Main Street.  
 Kingsport, *Johnson, J. Fred, House*, 1322 Watauga Avenue.  
 Kingsport, *Mount Ida*, 1010-1012 Sevier Terrace Drive.  
 Kingsport, *Netherland Inn and Complex*, 2144 Netherland Inn Road.  
 Kingsport, *Old Kingsport Presbyterian Church*, Stone Drive and Alton (10-2-73).  
 Kingsport, *The Preston Farm*, 4812 Orebank Road.  
 Kingsport vicinity, *\*Long Island of the Holston*, south fork of the Holston River.  
 Kingsport vicinity, *Pearson Brick House*, east of Kingsport on Shipley Ferry Road.  
 Kingsport vicinity, *Roseland*, south of Kingsport on Shipp Street.  
 Kingsport vicinity, *Spring Place*, northwest of Kingsport on West Carter's Valley Road, west of U.S. 23.  
 Kingsport vicinity, *Wills-Dickey Stone House*, northwest of Kingsport on West Carter's Valley Road, west of U.S. 23.  
 Kingsport vicinity, *Yancey's Tavern*, east of Kingsport on Tennessee 126.  
 Piney Flats vicinity, *Alston, Finley, House*, west of Piney Flats on Route 2.  
 Piney Flats vicinity, *Rocky Mount*, southwest of Piney Flats off County Route 11E.

**Sumner County**

Castalian Springs, *\*Castalian Springs (Bledsoe's Lick)*, Gallatin-Hartsville Pike (Tennessee 25).  
 Gallatin vicinity, *Cragfont*, about 5 miles west of Gallatin off Tennessee 25.  
 Hendersonville vicinity, *Rock Castle*, southeast of Hendersonville on Indian Lake Road.

**Union County**

Erwin vicinity, *Clarksville Iron Furnace*, southwest of Erwin off Tennessee 107 in Cherokee National Forest.

**Van Buren County**

Bone Cave vicinity, *Big Bone Cave*, 1.5 miles east of Bone Cave.

**Washington County**

Johnson City vicinity, *Dungan's Mill and Stone House*, northeast of Johnson City on Watauga Road.

Johnson City vicinity, *Tipton-Haynes House*, southeast of Johnson City on U.S. 19W.  
 Jonesboro, *Jonesboro Historic District*, bounded roughly by College Street, Sabin Avenue, and properties fronting on Main Street on the north; by Franklin Avenue and Depot Street on the south; by Second Avenue, Oak Grove Avenue, and private property on the west; and by private property on the east.

Jonesboro vicinity, *DeVaul Tavern*, west of Jonesboro on Leesburg Road (Route 6).  
 Jonesboro vicinity, *Taylor, Christopher, House*, southwest of Jonesboro off Old U.S. 11-E.

**White County**

Sparta vicinity, *Sparta Rock House*, 3 miles east of Sparta on U.S. 70 (8-14-73).

**Williamson County**

Franklin, *Carnton*, Confederate Cemetery Lane.  
 Franklin, *Fort Granger*, off Liberty Pike.  
 Franklin, *Franklin Historic District*, bounded by North Margin Street on the north; Big Harpeth River and North and South First Avenue on the east; both sides of South Margin Street on the south; and both sides of North and South Fifth Avenue on the west.  
 Franklin, *\*Masonic Hall*, South Second Avenue.  
 Franklin, *Rainey-Lawrence House*, 244 First Avenue South.  
 Franklin, *St. Paul's Episcopal Church*, 510 Main Street.  
 Franklin vicinity, *\*Franklin Battlefield*, south of Franklin on U.S. 31.  
 Franklin vicinity, *Winstead Hill*, 2 miles south of Franklin on U.S. 31 (11-29-74).  
 Lebanon vicinity, *Sellers Indian Mound*, East of Lebanon off Tennessee 26.

**Wilson County**

Mount Juliet vicinity, *Cloyd, John, House*, NW of Mount Juliet on U.S. 70 (10-1-74).

**Texas****Armstrong County**

Palo Duro vicinity, *\*JA Ranch*, Palo Duro Canyon.

**Aransas County**

Rockport, *Mathis, Thomas H., House*, 612 Church Street.

**Bastrop County**

Bastrop, *Allen-Bell House*, 1408 Church Street.  
 Hills Prairie vicinity, *Hill, Abraham Wiley, House*, 5 miles southwest of Hills Prairie.

**Bell County**

Belton, *Old St. Luke's Episcopal Church*, 401 north Wall (1-17-74).

**Bezar County**

Fort Sam Houston, *Post Chapel, Fort Sam Houston*, Building 2200, Wilson Street (5-17-74).  
 San Antonio, *\*The Alamo*, Alamo Plaza.  
 San Antonio, *Edward H. White II Museum (Hangar Nine)*, Brooks Air Force Base.  
 San Antonio, *\*Espada Aqueduct*, Espada Road, just east of U.S. 281S.  
 San Antonio, *First National Bank of San Antonio*, 213 West Commerce Street.  
 San Antonio, *King William Historic District*.  
 San Antonio, *La Villita Historic District*, bounded by Durango, Navarro, Alamo Streets and the San Antonio River.  
 San Antonio, *Menger Soap Works*, between North Laredo Street and San Pedro Creek (12-12-73).  
 San Antonio, *\*Mission Concepcion*, 807 Mission Road.  
 San Antonio, *Mission San Francisco de la Espada*, Espada Road.

San Antonio, *Mission San Juan Capistrano*, Mission Road.  
 San Antonio, *Navarro, Jose Antonio, House Complex*, 228-232 South Laredo Street.  
 San Antonio, *Old Lone Star Brewery*, 110-116 Jones Avenue.  
 San Antonio, *Pershing House (Quarters No. 6, Staff Post)*, Staff Post Road, Fort Sam Houston (7-30-74).  
 San Antonio, *Quadrangle*, Grayson Street, Fort Sam Houston (7-30-74).  
 San Antonio, *San Jose Mission National Historic Site*, 6519 San Jose Drive.  
 San Antonio, *\*Spanish Governor's Palace*, 105 Military Plaza.  
 San Antonio, *U.S. San Antonio Arsenal*, bounded by South Flores Street on the west, East Arsenal Street on the south, the San Antonio River on the east, and private property on the north.  
 San Antonio, *Ursuline Academy*, 300 Augusta Street.

#### Blanco County

Blanco, *Conn, Adrian Edwards, House*, at intersection of U.S. 281 and the southwest boundary of the courthouse square.  
 Johnson City vicinity, *\*Lyndon B. Johnson National Historic Site* (also in Gillespie County).

#### Bowie County

Texarkana, *Offenhausser Insurance Building*, State Line Avenue and Third Street.  
 Texarkana vicinity, *Texarkana Phase Archeological District*, northwest of Texarkana (8-14-73).

#### Brewster County

Big Bend National Park, *Castolon Historic District*, along Rio Grand at jet. of Park routes 5, 9, and 35 (9-6-74).  
 Big Bend National Park, *Hot Springs*, west of Rio Grande Village (9-17-74).  
 Big Bend National Park, *Luna Jacal*, at base of Pena Mountain in Big Bend National Park (11-8-74).  
 Big Bend National Park, *Mariscal Mine*, about 25 miles west of Rio Grande Village on River Road (9-13-74).  
 Big Bend National Park, *Rancho Estelle*, on Rio Grande (8-3-74).

#### Briscoe County

Silverton vicinity, *Mayfield Dugout* (41 BI 52), 7 miles west-northwest of Silverton.

#### Caldwell County

Lockhart, *Emmanuel Episcopal Church*, southeast corner of North Church and Walnut Streets (6-5-74).

#### Cameron County

Brownsville, *\*Fort Brown*.  
 Brownsville, *\*Resaca de la Palma Battlefield*, north edge of Brownsville on Parades Lane Road.  
 Brownsville vicinity, *\*Palo Alto Battlefield*, junction of Farm Roads 1847 and 511, 6.3 miles north of Brownsville.  
 Port Isabel vicinity, *Brazos Santiago Depot*, off Port Isabel, north end of Brazos Island.  
 Port Isabel vicinity, *Garcia Pasture Site*, Loma del Mesquite about 2 miles southwest of Port Isabel.

#### Carson County

Panhandle, *Carson County Square House Museum*, Fifth and Elsie Streets.

#### Chambers County

Cove vicinity, *Site 41 CH 110*, east of Cove and north of U.S. 10.  
 Wallisville vicinity, *Orocoquisac Archeological District*, north of Wallisville on Lake Miller.

#### Cherokee County

Alto vicinity, *George C. Davis Site*, about 6 miles southwest of Alto on Texas 21.

#### Coke County

Bronte vicinity, *Fort Chadbourne (41CK129)*, 12 miles north of Bronte.

#### Colorado County

Columbus, *Stafford Bank and Opera House*, southeast corner of Milam and Spring Streets.

#### Comal County

New Braunfels, *First Protestant Church (United Church of Christ)*, 296 South Sequin Street.  
 New Braunfels, *Klein, Stephen, House*, 131 South Sequin Street.  
 New Braunfels, *Lindheimer House*, 489 Comal Avenue.

#### Concho County

Paint Rock vicinity, *Paint Rock Indian Picnic Site*, 1 mile northwest of Paint Rock off U.S. 83.

#### Crockett County

Ozona, *Crockett County Courthouse*, 907 Avenue D (12-27-74).  
 Sheffield vicinity, *Fort Lancaster*, 10 miles east of Sheffield on U.S. 290.

#### Culberson County

Gundalup Mountain National Park, *Pinery Station*, off U.S. 62/180 (10-9-74).  
 De Witt County (also in Gonzales County) Cuero and Gonzales, *Cuero I Archeological District*, 4 miles north of Cuero, upstream to Gonzales (10-9-74).

#### Dallas County

Dallas, *Swiss Avenue Historic District*, Swiss Avenue between Fitzhugh and La Vista (3-28-74).

#### De Witt County

Cuero, *De Witt County Courthouse*, bounded by North Gonzales, East Live Oak, North Clinton, and East Courthouse Streets.

#### Ellis County

Waxahachie, *Waxahachie-Chantauqua Building*, Getzendaner Park (5-3-74).

#### El Paso County

El Paso, *Chamizal National Memorial*.  
 El Paso, *Magoffin Homestead*, 1120 Magoffin Avenue.  
 El Paso, *Old Fort Bliss*, 1800 Block Doniphan Street; property between Doniphan Street and the Rio Grande, north of Franklin Canal.  
 El Paso vicinity, *Huaco Tanks*, 22 miles northeast of El Paso off U.S. 62.  
 El Paso vicinity, *Northgate Site*, 7 miles north of El Paso on Fort Bliss Military Reservation.  
 San Elizario, *Presidio Chapel of San Elizario*, south side of the Plaza.  
 Socorro, *Socorro Mission*, Moon Road and P.M. 258.  
 Ysleta, *Ysleta Mission*, on U.S. 80.

#### Fannin County

Bonham vicinity, *The Sam Rayburn House*, 1.5 miles west of Bonham on U.S. 82.

#### Fayette County

Winedale, *Winedale Inn Complex*, off P.M. 1457.

#### Fisher County

Noodle vicinity, *Foy Steadman Site*, 8.5 miles northwest of Noodle.

#### Galveston County

Galveston, *Ashbel Smith Building*, 914-916 Avenue B (Strand Avenue).  
 Galveston, *Ashton Villa*, 2328 Broadway (10-28-69).

Galveston, *Bishop's Palace (Gresham House)*, 1402 Avenue J (Broadway).  
 Galveston, *Grand Opera House*, 2012-2020 Avenue E (1-2-74).  
 Galveston, *St. Mary's Cathedral*, 2011 Church Avenue.  
 Galveston, *Sealy, George, House*, 2124 Broadway.  
 Galveston, *The Strand Historic District*, bounded on the north by Avenue A, on the east by 20th Street, on the south by an alley separating Avenues C and D, and on the west by the railroad passenger depot extending north to Avenue A (including lots 5, 6, and 7 of block 685 between Avenue A and New Strand Street).  
 Galveston, *Truheart-Adriance Building*, 212 22d Street.  
 Galveston, *U.S. Customhouse (Old Galveston Customhouse)*, southeast corner of 20th and Post Office (Avenue E) Streets.  
 Galveston, *Williams, Samuel May, House*, 3601 Avenue P.

#### Gillespie County

Fredericksburg, *Fredericksburg Historic District*.  
 Fredericksburg, *Fredericksburg Memorial Library*, Courthouse Square.  
 \*Lyndon B. Johnson National Historic Site (see Blanco County).

#### Goliad County

Goliad, *Old Market, House Museum*, southwest corner of South Market and Franklin.  
 Goliad vicinity, *\*Presidio Nuestra Señora de Loreto de la Bahía*, 1 mile south of Goliad State Park on U.S. 183.  
 Goliad vicinity, *Ruins of Mission Neustra Senora del Rosario de los Cufanes*, approximately 3.8 miles southwest of Goliad off U.S. 59.

#### Gonzales County

Cuero I Archeological District (see De Witt County).  
 Gonzales, *Gonzales County Courthouse*, bounded by St. Louis, St. Paul, St. Lawrence, and St. Joseph Streets.  
 Gonzales, *Kennard House*, 621 St. Louis Street.  
 Gonzales vicinity, *Braches Home*, 12 miles southeast of Gonzales on U.S. 90 Alternate.

#### Grimes County

Anderson, *Anderson Historic District* (3-15-74).

#### Guadalupe County

Seguin, *Erskine House No. 1 (Hollamon House)*, 902 North Austin Street.  
 Seguin, *Los Nogales*, northeast corner of South River and East Live Oak Streets.  
 Seguin, *Sebastopol (Zorn House)*, northeast corner of West Court and North Erkel Streets.

#### Hale County

Plainview, *\*Plainview Site*, 0.5 mile west of the junction of U.S. 70 and 87.

#### Harris County

Houston, *1884 Houston Cotton Exchange Building*, 202 Travis Street.  
 Houston, *Pilot Building*, 106 Congress (6-13-74).  
 Houston, *Sweeney, Coombs, & Fredericks Building*, 301 Main Street (6-20-74).  
 Houston, *U.S. Courthouse*, San Jacinto at Rusk Street (8-28-74).  
 Houston vicinity, *\*San Jacinto Battlefield*, 22 miles east of Houston on Texas 134.

#### Harrison County

Marshall, *Old Pierce House (Magnolia Hall)*, 303 North Columbus Street.

#### Hawkins County

Rogersville, *Rogersville Historic District*.

**Hays County**

San Marcos, *Cock House*, 402 East Hopkins Street.  
San Marcos, *First United Methodist Church*, 129 West Hutchison (11-8-74).

**Hill County**

Blum vicinity, *Sheep Cave*, southwest of Blum (7-9-74).  
Hillsboro, *Hill County Courthouse*, Courthouse Square.  
Lake Whitney Estates vicinity, *Buzzard Cave*, northwest of Lake Whitney Estates (7-18-74).  
Lake Whitney Estates vicinity, *Kyle Shelter*, northwest of Lake Whitney Estates (7-9-74).  
Lake Whitney Estates vicinity, *Pictograph Cave*, northwest of Lake Whitney Estates (3-13-74).

**Hood County**

Granbury, *Hood County Courthouse Historic District*, Courthouse Square, bounded by Bridge, Crockett, Pearl, and Houston Streets (6-5-74).

**Houston County**

Crockett, *Monroe-Crook House*, 707 East Hous. on Street.  
Kennard vicinity, *Westerman Mound*, 5.8 miles southeast of Kennard.

**Hunt County**

Greenville, *Post Office Building*, Lee at King Street (8-7-74).

**Hutchinson County**

Fritch vicinity, *Antelope Creek Archeological District*, about 3 miles northeast of Fritch off Texas 136.

**Jack County**

Jacksboro vicinity, *\*Fort Richardson*, south of Jacksboro on U.S. 281.

**Jeff Davis County**

Fort Davis, *Fort Davis National Historic Site*, junction of Texas 17 and 118.

**Jefferson County**

Beaumont, *French Home Trading Post*, 2995 French Road.  
Beaumont, *McFadden House Complex*, 1906 McFadden.  
Beaumont vicinity, *\*Lucas Gusher, Spindletop Oil Field*, 3 miles south of Beaumont on Spindletop Avenue.  
Port Arthur, *Pompeian Villa*, 1953 Lakeshore Drive.

**Johnson County**

Rio Vista vicinity, *Ham Creek Site X41JN1*, southwest of Rio Vista on Texas 916 (2-15-74).

**Jones County**

Ablene vicinity, *Fort Phantom Hill*, 14 miles north of Abilene on Ranch Road 600.

**Kaufman County**

Terrell vicinity, *\*Porter, Walter C., Farm*, 3 miles north of Terrell on Farm Road 986.

**Kenedy County**

Kingsville vicinity, *\*King Ranch*, in and near Kingsville (also in Kleberg, Nueces, and Willacy Counties).  
Port Isabel vicinity, *Mansfield Cut Underwater Archeological District*, north of Port Isabel off South Padre Island (1-21-74), (also in Willacy County).

**Kerr County**

Camp Verde vicinity, *Old Camp Verde (41 KR111)*, about 2 miles west of Camp Verde on county road.

**Kleberg County**

Corpus Christi vicinity, *Dunn Ranch, Novillo Line Camp*, south of Corpus Christi in Padre Island National Seashore (10-1-74).  
*\*King Ranch* (see Kenedy County).

**Lamar County**

Faulkner vicinity, *Mackin, A. C. Archeological Site*, southwest of Faulkner (5-16-74).  
Paris, *Mazey, Samuel Bell, House*, 812 East Church Street.

**Lampasas County**

Lampasas, *Lampasas County Courthouse*, bounded by South Live Oak, East Fourth, South Pecan, and East Third Streets.

**Lavaca County**

Hallettsville, *Lavaca County Courthouse*, bounded by La Grange, Second, Third, and Main Streets.  
Hallettsville, *Lay-Boska House*, 205 Fairwinds.

**Lee County**

Giddings, *Schubert House*, 183 Hempstead Street.

**Liberty County**

Dayton vicinity, *Site 41 LB 4*, 12 miles southeast of Dayton.

**Lubbock County**

Lubbock vicinity, *Lubbock Lake Site*, north of Lubbock near the intersection of Clovis Highway and Loop 289.

**McLennan County**

Waco, *Earle-Napter-Kinnard House*, 814 South Fourth Street.  
Waco, *Fort House*, 503 East Fourth Street.  
Waco, *McCulloch House*, 406 Columbus Avenue.  
Waco, *Mann, John Wesley, House*, 100 Mill Street.  
Waco, *Waco Suspension Bridge*, across the Brazos River at Bridge Street.

**Marion County**

Jefferson, *Alley-Carlson House*, 501 Walker Street.  
Jefferson, *Beard House*, 212 North Vale Street.  
Jefferson, *Epperson-McNutt House*, 409 South Alley Street.  
Jefferson, *Excelsior Hotel*, Austin Street-between Market and Vale Streets.  
Jefferson, *Freeman Plantation House*, 0.8 mile west of Jefferson on Route 49.  
Jefferson, *Jefferson Historic District*, bounded roughly by Owens, Priou, Taylor, Lafayette, Market, Camp, Walnut extended, Polk, Vale and Line Streets; and by a line parallel to and between Dixon and Walker Streets, and by a line north of and parallel to Dixon Street.  
Jefferson, *Jefferson Playhouse*, northwest corner of Market and Henderson Streets.  
Jefferson, *The Magnolias*, 209 East Broadway.  
Jefferson, *Old U.S. Post Office and Courts Building*, 223 Austin Street.  
Jefferson, *Perry, Captain William, House*, northwest corner of Walnut and Clarksville Streets.  
Jefferson, *Planters Bank Building*, 224 East Austin Street.  
Jefferson, *Presbyterian Manse*, northeast corner of Alley and Delta Streets.  
Jefferson, *Sedberry House*, 211 North Market Street.  
Jefferson, *Singleton, Captain William E., House*, 204 North Soda Street.  
Jefferson, *Woods, Perry House (Old Ligon Place)*, 502 Walker Street.

**Mason County**

Mason, *Mason Historic District*, irreg. pattern along both sides of U.S. 87 and TX29 (9-17-74).

Mason, *Reynolds-Seaquist House*, 400 Broad Street (11-20-74).

**Maverick County**

Eagle Pass, *Fort Duncan*, bounded on the east by Monroe, on the north by Garrison, on the south by the city limits, and on the west by the Rio Grande.

**Medina County**

Castroville, *Castroville Historic District*.  
Castroville, *Landmark Inn Complex*, Fiorella and Florence Streets.

**Menard County**

Fort McKavett, *Fort McKavett Historic District*, south bank of the San Saba River.  
Menard vicinity, *Presidio San Luis de Las Amarillas*, approximately 1 mile northwest of Menard on Texas 29.

**Milam County**

Rockdale, *San Xavier Mission Complex Archeologic District*, 13 miles west of Rockdale (7-27-73).

**Montague County**

Bowie, *Fort Worth and Denver City Depot*, on U.S. 81.

**Montgomery County**

Montgomery vicinity, *Kirbee Kiln Site*, south of Montgomery (8-28-73).

**Morrison County**

Marshall, *Old Pierce House (Magnolia Hall)*, 303 North Columbus.

**Nacogdoches County**

Nacogdoches, *Old Nacogdoches University Building*, Washington Square.

**Nueces County**

*\*King Ranch* (see Kenedy County).

**Oldham County**

Adrian vicinity, *Rocky Dell*, 9 miles northwest of Adrian and 2.7 miles north of U.S. 40.

Vega vicinity, *\*Landergin Mesa*, east side of East Alamosa Creek, Mansfield Ranch.

**Parker County**

Weatherford, *Parker County Courthouse*, Courthouse Square.

**Pecos County**

Fort Stockton, *Fort Stockton Historic District*.

**Potter County**

Fritch vicinity, *Alibates Flint Quarries and Texas Panhandle Pueblo Culture National Monument*, southwest of Fritch on the Canadian River.

**Presidio County**

Presidio vicinity, *Fort Leaton (41PS 18)*, 4 miles east of Presidio on F.M. 170.

**Real County**

Camp Wood, *Mission San Lorenzo de la Santa Cruz*, on the west side of Texas 55 at the north edge of the city.

**Red River County**

Blakeney vicinity, *Kaufman, Sam, Site*, north of Blakeney (8-14-73).  
Klomatia vicinity, *Klomatia Mounds Archeological District*, north of Klomatia (1-11-74).

**Robertson County**

Calvert, *Hammond House*, bounded by Burnet, China, Elm, and Hanna Streets.

*San Augustine County*

San Augustine, *Cartwright, Matthew, House*, 912 East Main Street.  
 San Augustine, *Cullen, Ezekiel, House*, 207 South Congress.  
 San Augustine vicinity, *Blount, Capt. Thomas William, House*, 2.5 miles west on Texas 21.

*San Patricio County*

San Patricio vicinity, *McGloin, James, Homestead*, 1 mile northwest of San Patricio on F.M. 666.

*Shackelford County*

Albany vicinity, *Fort Griffin*, 15 miles north of Albany on U.S. 283.

*Shelby County*

Center, *Shelby County Courthouse*, Courthouse Square.

*Shelby County*

Teaselville vicinity, *Dewberry, Colonel John House*, 1 mile north of Teaselville on F.M. 346.

*Starr County*

Roma, *Roma Historic District*.

*Sullivan County*

Blountville, *Blountville Historic District*.

*Tarrant County*

Fort Worth, *Flatiron Building*, 1000 Houston Street.

Fort Worth, *Gulf, Colorado & Santa Fe Railroad Passenger Station*, 1601 Jones Street.

Fort Worth, *Knights of Pythias Building*, 315 Main Street.

Fort Worth, *Pollock-Capps House*, 1120 Penn Street.

Fort Worth, *Tarrant County Courthouse*, bounded by Houston, Belknap, Weatherford, and Commerce Streets.

*Terrell County*

Dryden vicinity, *Meyers Springs Pictograph Site*, 10 miles northeast of Dryden.

*Tom Green County*

San Angelo, *\*Fort Concho*, south edge of San Angelo.

*Travis County*

Austin, *Battle Hall (Old Barker History Center)*, University of Texas, South Mall, University of Texas campus (8-25-70).

Austin, *Bremont Block Historic District*.

Austin, *Brizendine House*, 507 West 11th (7-22-74).

Austin, *Carrington-Covert House*, 1511 Colorado Street.

Austin, *Doyle House*, 310 East 14th Street.

Austin, *Driskill Hotel*, 117 East 7th Street.

Austin, *French Legation*, 802 San Marcos.

Austin, *Gethsemane Lutheran Church*, 1510 Congress Avenue.

Austin, *Goodman Building*, 202 West 13th Street.

Austin, *Hancock, John, House*, 1306 Colorado.

Austin, *Hardeman House*, 401 East 16th Street.

Austin, *Hirshfeld, Henry, House and Cottage*, 303 and 305 West Ninth Street.

Austin, *Houghton House*, 12th and Guadalupe Streets.

Austin, *Little Campus*, bounded by 18th, Oldham, 19th, and Red River Streets (8-13-74).

Austin, *Littlefield House*, 24th Street and Whitla Avenue.

Austin, *Neill-Cochran House*, 2310 San Gabriel.

Austin, *Ney, Elisabeth, Studio and Museum*, 204 East 44th Street.

Austin, *The Old Bakery*, 1006 Congress Avenue.

Austin, *Old Land Office Building*, 108 East 11th Street.

Austin, *Porter, William Sidney (O. Henry), House*, 409 East Fifth Street.

Austin, *Raymond-Morley House*, 510 Baylor Street (11-20-74).

Austin, *St. Edward's University Main Building and Holy Cross Dormitory*, 3001 South Congress.

Austin, *St. Mary's Cathedral*, 201-207 10th Street.

Austin, *Texas State Capitol*, Congress and 11th Streets.

Austin, *Texas Governor's Mansion*, 1010 Colorado Street.

Austin, *U.S. Post Office (Old Post Office) and Federal Building (O. Henry Hall)*, 126 West Sixth Street.

Austin, *Woodlawn (Pease Mansion)*, 6 Niles Road.

Austin vicinity, *Levi Rockshelter*, on Lick Creek west of Texas 71, about 27 miles west of Austin.

Austin vicinity, *McKinney Homestead*, SW of Austin between TX 71 and U.S. 183 (10-16-74).

Austin vicinity, *Rogers, Edward H., Homestead*, north of Austin off Texas 1325 (12-27-74).

Austin vicinity, *Smith Rockshelter*, SE of Austin (10-1-74).

*Val Verde County*

Comstock vicinity, *Lower Pecos Canyon Archeological District*, 12 miles west of Comstock on U.S. 90.

Comstock vicinity, *Seminole Canyon Archeological District*, 7 miles west of Comstock, south of U.S. 90.

Comstock vicinity, *West of Pecos Railroad Camps District*, about 15 miles west of Comstock off U.S. 90.

Del Rio, *San Felipe Creek Archeological District*, NE of Del Rio (10-16-74).

Langtry vicinity, *Mits Canyon (Eagle Nest Canyon)*, northeast of Langtry off U.S. 90.

Langtry vicinity, *Rattlesnake Canyon Site*, about 4 miles southwest of Langtry.

*Victoria County*

Inez vicinity, *Fort St. Louis Site*, about 13 miles south of Inez on Garcitas Creek.

*Walker County*

Huntsville, *\*Houston, Sam, House (Woodland)*, Avenue L.

*Waller County*

Hempstead vicinity, *Liendo*, 2 miles northeast of Hempstead off F.M. 1488.

*Washington County*

Brenham *Pampell-Day House*, 409 West Alamo Street.

Brenham vicinity, *Hatfield Plantation*, northwest of Brenham off F.M. 912.

Chappell Hill, *Browning House*, 0.6 mile south of U.S. 290 and F.M. 1155 intersection.

Gay Hill vicinity, *The Red House*, northeast of Gay Hill via Texas 36 and F.M. 390.

Independence, *Houston, Mrs. Sam, Home*, F.M. 390, one block east of the intersection with F.M. 50.

*Webb County*

Laredo, *San Agustin de Laredo Historic District* (9-19-73).

Laredo vicinity, *San Jose de Palafox Historic/ Archeological District*, about 30 miles northeast of Laredo (7-24-73).

*Willacy County*

\**King Ranch* (see Kenedy County).

*Mansfield Cut Underwater Archeological District* (see Kenedy County).

*Williamson County*

Georgetown, *Tinnen House*, 1220 Austin Street.

Old Round Rock, *Inn at Brushy Creek (Cole House)*, Taylor exit of U.S. 79, off Interstate Highway 35, west side.

Round Rock vicinity, *Merrell, Captain Nelson, House*, northeast of Round Rock on U.S. 79.

*Wilson County*

Floresville vicinity, *Rancho de las Cabras*, 3 miles west of Floresville off Texas 97.

*Wise County*

Decatur, *Administration Building, Decatur Baptist College*, 1602 South Trinity Street.

Decatur, *Waggoner Mansion*, 1003 East Main (5-1-74).

*Young County*

Newcastle vicinity, *\*Fort Belknap*, 1 mile south of junction of Texas 24 and 251.

South Bend, *\*Harrell Site*, 1 mile north of South Bend on the Brazos River.

*Zapata County*

Laredo vicinity, *Dolores Nuevo*, south of Laredo off U.S. 83 (11-27-73).

San Ygnacio, *San Ygnacio Historic District* (7-18-73).

San Ygnacio vicinity, *Dolores Viejo*, north of San Ygnacio off U.S. 83 (8-17-73).

*Trust Territory of the Pacific Islands**Mariana Islands District*

Rota Island, *Rota Lattice Stone Quarry*, eastern end of Rota Island (12-23-74).

Salpan, *Japanese Lighthouse, Navy Hill at Garapan Village* (12-19-74).

Salpan, *Japanese Hospital*, Route 3, Garapan Village (12-19-74).

Tinian, *House of Taga, San Jose Village* (12-19-74).

*Ponape District*

Kolonia, *Spanish Wall, Likin Kel* (12-19-74).

Tamuen, *Nan Madol* (12-19-74).

*Utah**Beaver County*

Beaver, *Beaver County Courthouse*, 90 East Center Street.

Beaver vicinity, *Fort Cameron, E of Beaver* on UT 153 (9-9-74).

*Box Elder County*

Brigham City, *Box Elder Stake Tabernacle*, Main Street between Second and Third South Streets.

Collinston vicinity, *Hampton's Ford Stage Stop and Barn*, northwest of Collinston on Utah 154 at the Bear River.

Corinne, *Corinne Methodist Episcopal Church*, corner of Colorado and South Sixth Street.

Ogden vicinity, *Southern Pacific Railroad Ogden-Lucin Cut-off Trestle*, 30 miles west of Ogden at the north arm of the Great Salt Lake.

Promontory, *Golden-Spike National Historic Site*.

Willard, *Willard Historic District*, roughly bounded by Second West, Second North, First East, and Second South Streets (6-25-74).

*Cache County*

Logan, *Old Main, Utah State University*, Utah State University campus.

Newton vicinity, *Newton Reservoir*, 3 miles north of Newton (11-30-73).

*Carbon County*

Green River, *\*Desolation Canyon* (also in Emery, Grand, and Uintah Counties).

Price, *Hellenic Orthodox Church of the Assumption*, 61 South Second East Street.

*Emery County*

\**Desolation Canyon* (see Carbon County).

**Grand County**

\*Desolation Canyon (see Carbon County).

**Iron County**

Cedar City vicinity, *Old Irontown*, about 22 miles west of Cedar City, 3 miles south of Utah 56.

**Millard County**

Cove Fort vicinity, *Cove Fort*, 2 miles east of Interstate 15 on Utah 4.

Delta vicinity, *Topaz War Relocation Center Site*, 16 miles northwest of Delta (1-2-74).

Deseret vicinity, *Fort Deseret*, 2 miles south of Deseret on Utah 257.

Fairfield vicinity, *Camp Floyd Site*, 0.5 mile south of Fairfield (11-11-74).

Pillmore, *Utah Territorial Capitol*, Center Street between Main and First West Streets.

**Piute County**

Junction, *Piute County Courthouse*, Main Street at Center Street.

**Salt Lake County**

Salt Lake City, *Beehive House*, 67 East South Temple Street.

Salt Lake City, *Cathedral of the Madeleine (Roman Catholic)*, 381 East South Temple Street.

Salt Lake City, *Chase, Isaac, Mill*, Liberty Park, Sixth Street East.

Salt Lake City, *The Council Hall (Old City Hall)*, Capitol Hill, head of State Street.

Salt Lake City, *Culmer, Wilham, House*, 33 C Street (4-18-74).

Salt Lake City, *Deveraux House (Staines-Jennings Mansion)*, 334 West South Temple Street.

Salt Lake City, *Dinwoody, Henry, House*, 411 East 100 South (7-24-74).

Salt Lake City, *Emigration Canyon*, east edge of Salt Lake City on Utah 65.

Salt Lake City, *Fort Douglas*, Fort Douglas Military Reservation.

Salt Lake City, *Granite Paper Mill*, 6900 Big Cottonwood Canyon Road.

Salt Lake City, *Keith-Brown Mansion and Carriage House*, 523 East South Temple Street.

Salt Lake City, *McCune, Alfred W., Mansion*, 200 North Main Street (6-13-74).

Salt Lake City, *Old Pioneer Fort Site*, 4th South and 2nd West Streets (10-15-74).

Salt Lake City, *Ottinger Hall*, 233 Canyon Road.

Salt Lake City, *Platts, John, House*, 364 Quince Street.

Salt Lake City, *St. Mark's Episcopal Cathedral*, 231 East First South Street.

Salt Lake City, *Salt Lake City and County Building*, 451 Washington Square.

Salt Lake City, *Temple Square*.

Salt Lake City, *Utah State Historical Society Mansion and Carriage House*, 603 East South Temple Street.

Salt Lake City, *Young, Brigham, Forest Farmhouse*, 732 Ashton Avenue.

Salt Lake City, *Young, Brigham, House, Lion House*, 63 South Temple Street.

Salt Lake City, *Z.C.M.I. East Iron Front (Zions Cooperative Mercantile Institute)*, 15 South Main Street.

Salt Lake City vicinity, *Bingham Canyon Open Pit Copper Mine*, 16 miles southwest of Salt Lake City on Utah 48.

Salt Lake City vicinity, *Little Dell Station*, east of Salt Lake City in Mountain Dell Canyon, near the intersection of Utah 293 and 65.

**San Juan County**

Blanding vicinity, *Edge of the Cedars Indian Ruin*, 0.25 mile west of Fourth North and Fourth West Streets.

Bluff vicinity, *Hovenweep National Monument* (see Montezuma County, Colo.).

Monticello vicinity, *Alkali Ridge*, 25 miles southeast of Monticello on secondary road, 10 miles east from Recapture Creek on Utah 47.

**Sanpete County**

Ephraim, *Ephraim United Order Cooperative Building*, corner Main and First North Streets.

Manti, *Manti Temple*, U.S. 89, north edge of town.

**Summit County**

Park City vicinity, *Kimball Stage Stop*.

**Tooele County**

Josepa, *Josepa Settlement Cemetery*, Skull Valley.

Mills Junction vicinity, *Benson Mill*, southwest of Mills Junction on Utah 138.

Wendover vicinity, *Danger Cave*, 1 mile east of Wendover on U.S. 40.

**Uintah County**

\*Desolation Canyon (see Carbon County).

**Utah County**

Fairfield, *Stagecoach Inn*.

Pleasant Grove, *Driggs, Benjamin W., House*, 119 East Battlereck Road.

Provo vicinity, *Olmstead Station Power House*, 5 miles north of Provo on U.S. 189.

**Wasatch County**

Heber City, *Wasatch Stake Tabernacle and Heber Amusement Hall*, Main Street at 100 North Street and 100 West Street corners.

Midway, *Watkins-Coleman House*, 5 East Main Street.

**Washington County**

Pine Valley, *Pine Valley Chapel and Tithing Office*, Main and Grass Valley Streets.

Rockville, *Deseret Telegraph and Post Office*, Utah 15.

St. George, *Old Washington County Courthouse*, 85 East 100 North.

St. George, *St. George Tabernacle*, intersection of Tabernacle and Main Streets.

St. George, *Young, Brigham, Winter Home and Office*, corner of Second North and First West Streets.

Santa Clara, *Hamblyn, Jacob House*.

Silver Reef, *Wells Fargo and Company Express Building*, Main Street.

Washington, *Washington Cotton Factory*, on U.S. 91 (Frontage Road West).

**Wayne County**

Fruita, *Fruita Schoolhouse*, Utah 24.

Green River vicinity, *Horseshoe (Barrier) Canyon Pictograph Panels*, south of Green River.

**Weber County**

Mill, *Eureka Schoolhouse*, Charleston.

Ogden, *Bertha Eccles Community Art Center*, 2580 Jefferson Avenue.

Ogden, *Browning, John Moses, House*, 505 27th Street.

Ogden, *Goodyear, Miles Cabin*, Tabernacle Square.

Ogden, *Episcopal Church of the Good Shepherd*, 2374 Grant Avenue.

Ogden, *Ogden Union Depot*, 25th Street and Wall Avenue.

**Vermont****Addison County**

Addison, *Chimney Point Tavern*, Vermont 125.

Ferrisburg vicinity, *Rokeby*, north of Ferrisburg off U.S. 7 (6-20-74).

Middlebury, *Stone Mill*, Mill Street.

Middlebury, *Willard, Emma, House*, Middlebury College Campus.

Middlebury vicinity, *Halpin Covered Bridge*, NE of Middlebury (9-10-74).

Middlebury vicinity, *Pulp Mill Covered Bridge*, NW of Middlebury off VT 23 (9-10-74).

Orwell, *Mount Independence*, on Lake Champlain opposite Fort Ticonderoga.

Orwell vicinity, *Wilcox-Cutts House*, 2 miles south of Orwell on Vermont 22A (12-2-74).

Ripton, *Ripton Community House*, on Vermont 125.

Ripton vicinity, *Frost, Robert, Farm, Homer Noble Farm*, 1 mile north on Vermont 125, 3 miles east of Ripton.

Shoreham vicinity, *East Shoreham Covered Railroad Bridge*, southeast of Shoreham (6-13-74).

Vergennes, *Strong, General Samuel, House*, 64 West Main Street.

West Salisbury vicinity, *Cedar Swamp Covered Bridge*, W of West Salisbury (9-10-74).

Weybridge, *University of Vermont Morgan Horse Farm*, off U.S. 7 on Morgan Horse Farm Road.

**Bennington County**

Arlington vicinity, *Arlington Green Covered Bridge*, west of Arlington off Vermont 313 (8-23-73).

Bennington, *Bennington Battle Monument*, Monument Circle.

Bennington, *First Congregational Church of Bennington*, Monument Avenue.

Bennington vicinity, *Bennington Falls Covered Bridge*, northwest of Bennington off Vermont 67A (8-23-73).

Bennington vicinity, *Henry Covered Bridge*, northwest of Bennington off Vermont 67A (3-28-73).

Bennington vicinity, *Silk Covered Bridge*, northwest of Bennington off Vermont 67A (3-23-73).

Manchester, *Equinox House*, Main Street.

North Bennington, *North Bennington Depot*, Main Street.

North Bennington, *Park-McCullough House*, southwest corner of West and Park Streets (10-26-72).

Shaftsbury Center vicinity, *Munro-Hawkins House*, 0.5 mile south of Shaftsbury Center on U.S. 7.

South Shaftsbury, *Frost, Robert, Farm, The Gully*, 0.25 mile east of Vermont 7 on Buck Hill Road.

**Caledonia County**

Danville vicinity, *Greenbanks Hollow Covered Bridge*, south of Danville (6-13-74).

East Burke vicinity, *Burklyn Hall*, west of East Burke on Bemis Hill Road.

Lyndon, *Chamberlin Mill Covered Bridge*, west of Vermont 114 (7-30-74).

Lyndon, *Old Schoolhouse Bridge*, South Wheelock Road.

Lyndon vicinity, *Bradley Covered Bridge*, Vermont 122, north of Lyndon (6-13-74).

Lyndon vicinity, *Burrington Covered Bridge*, northeast of Lyndon off Vermont 114 (6-13-74).

Lyndon vicinity, *Centre Covered Bridge*, northeast of Lyndon off U.S. 5 (6-20-74).

St. Johnsbury, *Railroad Street Historic District*, roughly bounded by Railroad Street and C&P Railroad tracks (6-25-74).

**Chittenden County**

Burlington, *Chittenden County Courthouse*, 180 Church Street.

Burlington, *Ethan Allen Engine Co. No. 4*, Church Street.

Burlington, *Follett House*, 63 College Street.

Burlington, *Grassmount (Thaddeus Tuttle House)*, 411 Main Street (U.S. 2).

Burlington, *Head of Church Street Historic District*, Pearl and Church Streets (7-15-74).

Burlington, *U.S. Post Office and Custom House (Smith-Goldberg U.S. Army Reserve Center)*, southeast corner of Main and Church Streets.

Charlotte vicinity, *Holmes Creek Covered Bridge*, NW of Charlotte (9-6-74).  
 East Charlotte vicinity, *Quinlan's Covered Bridge*, S of East Charlotte (9-10-74).  
 East Charlotte vicinity, *Seguin Covered Bridge*, SE of East Charlotte (9-6-74).  
 Jericho, *Old Red Mill*, on Route 15.  
 Richmond, *Round Church*, Bridge Street and Cochran Road (6-20-74).  
 Shelburne, \**The Ticonderoga*, Shelburne Museum.  
 Williston, *Williston Congregational Church*, On U.S. 2.  
 Winooski, *Old Stone House*, 73 East Allen Street.  
 Winooski, *Winooski Block*, East Allen and Main Streets (11-20-74).

#### Franklin County

East Fairfield, *East Fairfield Covered Bridge*, off Vermont 108 (11-19-74).  
 Enosburg, *Hopkins Covered Bridge*, at Trout River (11-20-74).  
 Fairfax, *Fairfax Covered Bridge*, off Vermont 104 (11-5-74).  
 Highgate Falls vicinity, *Douglass & Jarvis Patent Parabolic Truss Iron Bridge*, junction of State Aid Route 2 and the Missisquoi River (3-21-74).  
 Montgomery, *Comstock Covered Bridge*, off Vermont 118 (11-19-74).  
 Montgomery, *Fuller Covered Bridge*, across Black Falls Brook (12-23-74).  
 Montgomery vicinity, *Longley Covered Bridge*, northwest of Montgomery across Trout River (12-30-74).  
 Montgomery Center vicinity, *Hectorville Covered Bridge*, south of Montgomery Center across south branch of Trout River (11-20-74).  
 Montgomery Center vicinity, *Hutchins Covered Bridge*, south of Montgomery Center across South Branch of Trout River (12-30-74).  
 St. Albans, *Central Vermont Railroad Headquarters*, bounded roughly by Federal, Catherine, Allen, Lower Weiden, Houghton, and Pine Streets (1-21-74).  
 St. Albans, *Houghton House*, 86 South Main Street.  
 Swanton vicinity, *Swanton Covered Railroad Bridge*, south of Swanton across the Missisquoi River.

#### Grand Isle County

Grand Isle, *Hyde Log Cabin*, U.S. 2.

#### Lamoille County

Belvidere, *Mill Covered Bridge*, off Vermont 109 (11-19-74).  
 Belvidere, *Morgan Covered Bridge*, off Vermont 109 (11-19-74).  
 Cambridge, *Gates Farm Covered Bridge*, off Vermont 15 (11-19-74).  
 Cambridge Junction, *Poland Covered Bridge*, between Vermont 109 and 15 (10-9-74).  
 Cambridge vicinity, *Grist Mill Covered Bridge*, east of Cambridge on Brewster River (6-13-74).  
 Johnson, *Power House Covered Bridge*, off Vermont 100 (10-9-74).  
 Johnson vicinity, *Scribner Covered Bridge*, east of Johnson (10-1-74).  
 Johnson vicinity, *Waterman Covered Bridge*, south of Johnson (6-13-74).  
 Morristown vicinity, *Red Covered Bridge*, southwest of Morristown (10-15-74).  
 Stowe vicinity, *Gold Brook Covered Bridge*, south of Stowe (10-1-74).  
 Waterville, *Village Covered Bridge*, across north branch of the Lamoille River (12-16-74).  
 Waterville vicinity, *Jaynes Covered Bridge*, northeast of Waterville (10-1-74).  
 Waterville vicinity, *Montgomery Covered Bridge*, northeast of Waterville (10-18-74).  
 Wolcott vicinity, *Fisher Covered Railroad Bridge*, southeast of Wolcott (10-1-74).

#### Orange County

Brookfield, *Brookfield Village Historic District* (3-28-74).  
 Chelsea vicinity, *Mozley Covered Bridge*, S of Chelsea (9-10-74).  
 Coventry vicinity, *Orne Covered Bridge*, southwest of Coventry off Vermont 14 (11-20-74).  
 East Randolph vicinity, *Gifford Covered Bridge*, south of East Randolph off Vermont 14 (7-30-74).  
 East Randolph vicinity, *Kingsbury Covered Bridge*, south of East Randolph off Vermont 14 (7-30-74).  
 North Troy vicinity, *River Road Covered Bridge*, south of North Troy off Vermont 101 (11-19-74).  
 North Tunbridge vicinity, *Larkin Covered Bridge*, northeast of North Tunbridge off Vermont 110 (7-30-74).  
 Randolph, *Chandler Music Hall and Bethany Parish House*, 71 Main Street (7-16-73).  
 Randolph, *Randolph Center Historic District*, West and Main Streets (11-21-74).  
 Randolph vicinity, *Braley Covered Bridge*, east of Randolph off Vermont 14 (6-13-74).  
 Strafford, \**Morrill, Justin Smith, Homestead*, south of the Common.  
 Strafford, *Strafford Village Historic District*, roughly both sides of Morrill Highway and Sharon Brook Road (6-20-74).  
 Thetford Center, *Thetford Center Covered Bridge*, across Ompompanoosue River (9-17-74).  
 Tunbridge, *Mill Covered Bridge*, west of Vermont 110 (7-30-74).  
 Tunbridge vicinity, *Cilley Covered Bridge*, SW of Tunbridge (9-10-74).  
 Tunbridge vicinity, *Film Covered Bridge*, NE of Tunbridge off VT 110 (9-10-74).  
 Tunbridge vicinity, *Howe Covered Bridge*, S of Tunbridge off VT 110 (9-10-74).  
 Union Village, *Union Village Covered Bridge*, across Ompompanoosue River (9-17-74).

#### Orleans County

Brownington, *Brownington Village Historic District*, junction of Hinman Road and Brownington Center Road.

#### Rutland County

Brandon, *Forestdale Iron Furnace*, northeast of Brandon at Vermont 73 and Furnace Road (6-13-74).  
 Brandon vicinity, *Dean Covered Bridge*, S of Brandon across Otter Creek (9-10-74).  
 Brandon vicinity, *Sanderson Covered Bridge*, west of Brandon (6-13-74).  
 Castleton, *Castleton Medical College Building*, South Street.  
 East Clarendon vicinity, *Kingsley Covered Bridge*, southwest of East Clarendon across the Mill River (2-12-74).  
 Hubbardton, *Hubbardton Battlefield*, junction of Castleton-Hubbardton Road, and Old Military Road to Mount Independence.  
 North Clarendon vicinity, *Brown Covered Bridge*, 2.9 miles east of North Clarendon across Cold River (1-21-74).  
 Pittsford vicinity, *Cooley Covered Bridge*, 1.2 miles south of Pittsford across Furnace Brook (1-24-74).  
 Pittsford vicinity, *Depot Covered Bridge*, 0.8 mile west of Pittsford across Otter Creek (1-21-74).  
 Pittsford vicinity, *Hammond Covered Bridge*, northwest of Pittsford across Otter Creek (1-21-74).  
 Proctor vicinity, *Gorham Covered Bridge*, north of Proctor across Otter Creek off Vermont 3 (2-12-74).

#### Washington County

Barre, *Barre City Hall and Opera House*, 12 North Main Street.  
 Calais, *Kent's Corner, Historic District*.

Calais, *Old West Church*, 0.8 mile south of Kent's Corner.  
 East Montpelier vicinity, *Coburn Covered Bridge*, NE of East Montpelier between VT 14 and U.S. 2 (10-9-74).  
 Montpelier, *Athenwood and Thomas W. Wood Studio*, 41 and 39 Northfield Street (6-13-74).  
 Montpelier, \**Vermont Statehouse*, State Street.  
 Northfield Falls, *Lower Cox Brook Covered Bridge*, off VT 12 (10-15-74).  
 Northfield vicinity, *Northfield Falls Covered Bridge*, north of Northfield off Vermont 12 (8-13-74).  
 Northfield vicinity, *Slaughterhouse Covered Bridge*, north of Northfield off Vermont 12 (6-13-74).  
 Northfield vicinity, *Stony Brook Covered Bridge*, southwest of Northfield off Vermont 12A (11-20-74).  
 Northfield vicinity, *Upper Cox Brook Covered Bridge*, N of Northfield off VT 12 (10-1-74).  
 Plainfield vicinity, *Martin Covered Bridge*, NE of Plainfield (10-9-74).  
 Waitsfield, *Great Eddy Covered Bridge*, E of VT 100 (9-6-74).  
 Waitsfield vicinity, *Pine Brook Covered Bridge*, northeast of Waitsfield (6-13-74).  
 Warren, *Warren Covered Bridge*, off Vermont 100 (8-7-74).

#### Windham County

Bartonsville, *Bartonsville Covered Bridge*, across the Williams River at south end of Bartonsville.  
 Bellows Falls vicinity, *Hall Covered Bridge*, West of Bellows Falls across the Saxtons River off Vermont 121 (9-20-73).  
 Brattleboro, *Union Station*, junction of Bridge Street and the Boston & Maine RR tracks (6-7-74).  
 Brattleboro vicinity, *Creamery Covered Bridge*, west of Brattleboro off Vermont 9 (8-28-73).  
 Dummerston, *West Dummerston Covered Bridge*, Vermont 30, over the West River.  
 Grafton vicinity, *Kidder Covered Bridge*, 0.3 mile southeast of Grafton across the south branch of Saxtons River.  
 Green River, *Green River Covered Bridge*, across the Green River (8-28-73).  
 Newfane vicinity, *Williamsville Covered Bridge*, southwest of Newfane at Williamsville (8-14-73).  
 Rockingham vicinity, *Worrall Covered Bridge*, north of Rockingham across the Williams River (7-16-73).  
 Townshend vicinity, *Scott Covered Bridge*, west of Townshend off Vermont 30 (8-28-73).

#### Windsor County

Cavendish, *Cavendish Universalist Church*, on Vermont 131.  
 Chester, *Jeffrey House*, North Street (6-13-74).  
 Chester, *Stone Village Historic District*, both sides of Vermont 103 (5-17-74).  
 Goulds Mill, *Eureka Schoolhouse*, Charleston Road (3-11-71).  
 Hartford, *Strong, Jediah II, House*, Clubhouse and Deweys Mills Roads (8-13-74).  
 Hartland vicinity, *Martin's Mill Covered Bridge*, south of Hartland off U.S. 5 (8-28-73).  
 Hartland vicinity, *Willard Covered Bridge*, northeast of Hartland off U.S. 5 (8-28-73).  
 Ludlow, *Black River Academy*, High Street.  
 Perkinsville vicinity, *Upper Falls Covered Bridge*, north of Perkinsville off Vermont 131 (8-28-73).  
 Plymouth, *Plymouth Historic District*, the entire village of Plymouth; bounded on the east by East Mountain, on the south by Blueberry Hill and Soltudus Mountain, on the west by Mount Tom, and on the north by Wood Peak.

Plymouth Notch, \*Coolidge, Calvin, Homestead, off Vermont 100A.  
 Reading, Indian Stones, Vermont 106 (11-20-74).  
 Westerafield, Historic Crown Point Road, off Vermont 131 (12-2-74).  
 Windsor, Old Constitution House, 16 North Main Street.  
 Windsor, \*Robbins and Lawrence Armory and Machine Shop, South Main Street.  
 Windsor, Windsor House, North Main Street.  
 Windsor vicinity, Best's Covered Bridge, about 8 miles west of Windsor off Vermont 44.  
 Windsor vicinity, Bowers Covered Bridge, west of Windsor (8-28-73).  
 Woodstock, \*Marsh, George Perkins, Boyhood Home, 54 Elm Street.  
 Woodstock, Woodstock Village Historic District.  
 Woodstock vicinity, Lincoln Covered Bridge, southwest of Woodstock off U.S. 4 (8-28-73).  
 Woodstock vicinity, Taftsville Covered Bridge, east of Woodstock off U.S. 4 (8-28-73).

### Virgin Islands

#### St. Croix Island

Christiansted, Christiansted National Historic Site.  
 Christiansted, Danish West India and Guinea Company Warehouse, Church and Company streets (10-9-74).  
 \*Columbus Landing Site, Salt River Bay.

#### St. Thomas Island

St. Thomas National Historic Site, Charlotte Amalie.

### Virginia

#### Accomack County

Accomack, Bank Building, No. 1 Court House Avenue (7-23-74).  
 Accomack, St. James Church, east side of Daugherty Road between Back Street and Ocean Highway.  
 Chincoteague vicinity, Assateague Light-house, south of Chincoteague at southern end of Assateague Island.  
 Guilford vicinity, Mason House, north of Guilford off Virginia 658 (11-21-74).  
 Hallwood vicinity, Wessells Root Cellar, 0.1 mile north of intersection of Routes 701 and 692.  
 Hornstown vicinity, Corbin Hall, east of Hornstown on Route 679.  
 Mappsville vicinity, Wharton Place, 0.4 mile southeast of Route 679.  
 Metomkin Island vicinity, Bowman's Folly, 2.5 miles southeast of intersection of Route 652 and Route 13.  
 Onancock, Hopkins and Brother Store, Market Street.  
 Onancock, Kerr Place, northeast corner of Crockett Avenue and Market Street.  
 Pungoteague, St. George's Church, northwest side of Route 178, 0.3 mile northeast of the intersection with Route 180.

#### Albemarle County

Charlottesville vicinity, Ash Lawn, southeast of Charlottesville off Va. 53 (8-14-73).  
 Charlottesville vicinity, Farmington, 0.9 mile west of the intersection of Routes 250 and 29-250 Bypass.  
 Charlottesville vicinity, \*Monticello, 2 miles south of Charlottesville on Virginia 53.  
 Cismont vicinity, Castle Hill, 0.8 mile northwest of Route 231, 2 miles northeast of the intersection with Route 600.  
 Cobham vicinity, Cobham Park, south of Virginia 22 (7-18-74).  
 Covensville vicinity, Redlands, 0.1 mile east of intersection of Routes 708 and 627.  
 Keene vicinity, Christ Church Glendower, on Route 713, 0.4 mile southwest of its intersection with Route 712.

Simeon vicinity, Morven, west of Simeon off Virginia 20.  
 Yancey Mills vicinity, Miller School of Albemarle, southeast of Yancey Mills off Virginia 635 (2-15-74).

#### Alexandria (independent city)

\*Alexandria Historic District.  
 Bank of Alexandria, 125 North Fairfax Street.  
 Carlyle House, 123 North Fairfax Street.  
 \*Christ Church, southeast corner of Cameron and Columbus Streets.  
 \*Gadsby's Tavern, 128 North Royal Street.  
 The Lyceum, 201 South Washington Street.

#### Alleghany County

Covington, Humpback Bridge, 0.2 mile south of U.S. 60, 0.8 mile southwest of intersection of U.S. 60 and County Route 651.  
 Earlhurst vicinity, Sweet Charybeate Springs, south of Earlhurst on Virginia 311 (1-21-74).

#### Amelia County

Amelia vicinity, Haw Branch, north of Amelia off Virginia 667.  
 Chula vicinity, Wigwam, 8 miles northwest of Chula.

#### Amherst County

Clifford, Winton, west of Virginia 151 (5-2-74).  
 Sweet Briar, Sweet Briar House, 0.1 mile southwest of the intersection of Routes 29 and 624.

#### Appomattox County

Appomattox vicinity, Appomattox Court House National Historical Park, 3 miles northeast of Appomattox on Virginia 24.

#### Arlington County

Arlington, Arlington House, The Robert E. Lee Memorial, Arlington National Cemetery.  
 Arlington, \*Fort Myer Historic District.  
 Arlington, The Globe, 4527 North 17th Street.

#### Augusta County

Fishersville vicinity, Tinkling Spring Presbyterian Church, south of Fishersville on Virginia 608.  
 Fort Defiance, Augusta Stone Church, on U.S. 11.  
 Jolivue vicinity, Valley Railroad Stone Bridge, south of Jolivue off Virginia 654 (11-19-74).  
 Staunton vicinity, Folly, south of Staunton on U.S. 11 (10-25-73).  
 Spotswood vicinity, Old Providence Stone Church, northwest of Spottstown at junction of Virginia 613 and 620.  
 Waynesboro, Swannanoa, 0.5 mile west of Route 610, 0.4 mile south of intersection of Route 610 and Route 250 (also in Nelson County).  
 Waynesboro vicinity, Mt. Torry Furnace, southwest of Waynesboro on Virginia 664 in the George Washington National Forest (2-25-74).

#### Bath County

Bacova vicinity, Hidden Valley, 1.1 miles north of intersection of Routes 621 and 39.  
 Warm Springs vicinity, Warm Springs Bath Houses, northeast of Warm Springs off Route 220.

#### Bedford County

Bedford vicinity, Fancy Farm, on Route 43, 0.1 mile north of the intersection with Route 682.  
 Bedford vicinity, Three Otters, 0.7 mile west of the intersection of Routes 838 and 43.  
 Forest vicinity, Elk Hill, northwest of Forest on Virginia 663.  
 Forest vicinity, New London Academy, 0.1 mile east of intersection of State Routes 297 and 811.

Forest vicinity, Woodbourne, northeast of Forest off Virginia 609.  
 Lynchburg vicinity, Hope Dawn, northwest of Lynchburg off Virginia 761 (10-9-74).  
 Lynchburg vicinity, \*Poplar Forest, 0.5 mile south of intersection of Routes 661 and 460.  
 Perrowville vicinity, Old Rectory, south of Perrowville on Virginia 663 (7-24-73).

#### Botetourt County

Fincastle, Botetourt County Courthouse, northwest corner of Main and Roanoke Streets.  
 Fincastle, Fincastle Historic District, bounded roughly by Back and Carper Streets on the north, by properties fronting on Hancock Street on the east by Griffin Alley, the cemetery, and a line midway between Main Street and Murray Street on the south, and Catawba Street on the west.  
 Fincastle vicinity, Santillane, west of U.S. 220 (7-24-74).  
 Glen Wilton vicinity, Callie Furnace, 1.5 miles north of Glen Wilton in George Washington National Forest (1-21-74).

#### Brunswick County

Lawrenceville vicinity, Bentfield, southwest of Lawrenceville off U.S. 58 and Virginia 656 (1-24-74).

#### Buckingham County

Buckingham, Buckingham Court House Historic District, along Route 60 extending 0.3 mile east of intersection of Routes 60 and 631, through Buckingham Court House.  
 Dillwyn vicinity, Francisco, Peter, House, southeast of Dillwyn, 0.9 mile south of State Route 626.

#### Buena Vista (independent city)

Southern Seminary Main Building, intersection of Ivy and Park Avenues.

#### Campbell County

Long Island vicinity, Green Hill, 0.3 mile south of intersection of Routes 633 and 728.

#### Caroline County

Bowling Green, Caroline County Courthouse, corner of Main Street and Court House Lane.  
 Bowling Green vicinity, Old Mansion, 0.4 mile south of intersection of Routes 2 (301) and 207.  
 Port Royal, Port Royal Historic District, bounded on the north by the intersection of Route 301 and the Rappahannock River; extending 0.1 mile east of intersection of Routes T 1004 and T 1005, 0.1 mile west of intersection of Routes T 1003 and 301, and 0.2 mile south of intersection of Routes T 1003 and 301.  
 Port Royal vicinity, \*Camden, 0.5 mile north of intersection of Routes 686 and 17.  
 Port Royal vicinity, Gay Mont, on U.S. 17 near junction with U.S. 301.  
 Port Royal vicinity, Hazelwood, northwest of Port Royal off U.S. 17 (1-11-74).

#### Carroll County

Fancy Gap vicinity, Allen, Sidna, House, north of Fancy Gap off U.S. 52 (7-15-74).

#### Charles City County

Charles City, Charles City County Courthouse, 0.1 mile south of intersection of Routes 628 and 5.  
 Charles City vicinity, Belle Air, north of Virginia 5 (7-18-74).  
 Charles City vicinity, \*Berkeley Plantation (Benjamin Harrison V Birthplace and Home), 8 miles west of Charles City.  
 Charles City vicinity, Greenway, 0.6 mile west of intersection of Routes 5 and 155.

Charles City vicinity, \*Tyler, John, House (Sherwood Forest), 4 miles east of Charles City on Virginia 5.  
 Charles City vicinity, \*Westover, 7 miles west of Charles City on Virginia 5.  
 Charles City vicinity, Westover Church, 5 miles west of Charles City off Virginia 5.  
 Hopewell vicinity, *Eppes Island*, between Eppes Creek and the James River at the confluence of the James and Appomattox Rivers.  
 Hopewell vicinity, \*Shirley, 0.4 mile southwest of Route 608, 1.5 miles west of intersection of Route 609 and Route 5.  
 Tettington vicinity, *Margots*, northeast of Tettington off Virginia 621 (8-17-73).

#### Charlotte County

Brookneal vicinity, *Stanton Hill*, 0.8 mile west of Turnip Creek, 0.2 mile southeast of Route 619, 1.4 miles southwest of intersection of Route 619 and Route 693.  
 Charlotte Court House vicinity, *Greenfield*, east of Charlotte Court House on Virginia 656.  
 Randolph vicinity, *Mulberry Hill*, north of Randolph on Route 841.  
 Saxe vicinity, *Roanoke Plantation*, west of Saxe off Virginia 746.

#### Charlottesville (independent city)

Albemarle County Court House Historic District.  
 Oak Lawn, Cherry Avenue and Ninth Street.  
 \*Rotunda, University of Virginia, University of Virginia campus.  
 \*University of Virginia Historic District, bounded on the north by University Avenue, on the south by Jefferson Park Avenue, on the east by Hospital Road, and on the west by McCormick Road.

#### Chesapeake (independent city)

Site of Great Bridge Battle, both sides of the Albemarle and Chesapeake Canal between Oak Grove and Great Bridge.

#### Chesterfield County

Colonial Heights vicinity, *Swift Creek Mill*, north of Colonial Heights on U.S. 1 (1-11-74).  
 Middlethian vicinity, *Bellona Arsenal*, 0.1 mile northwest of Route 673, 2 miles northwest of the intersection with Route 147.  
 Winterpock vicinity, *Eppington*, 1.6 miles south of intersection of Routes 621 and 602.

#### Clarke County

Berryville vicinity, *Annefield*, 0.7 mile east of intersection of Routes 633 and 632.  
 Berryville vicinity, *Fairfield*, 0.2 mile east of intersection of Routes 340 and 610.  
 Berryville vicinity, *Long Branch*, 0.1 mile north of Long Branch, 18 miles southwest of Route 626, 0.1 mile west of intersection of Route 626 and Route 624.  
 Boyce vicinity, \**Saratoga*, 0.4 mile southeast of intersection of Routes 723 and 617 (2-28-70).  
 Millwood, *Millwood Mill*, southwest side of intersection of Routes 723 and 255.  
 Millwood vicinity, *Carter Hall*, northeast of Millwood off Virginia 255 (7-24-73).  
 Millwood vicinity, *Old Chapel*, 3 miles north of Millwood off U.S. 340.  
 White Post vicinity, \**Greenock Court*, 1 mile south of White Post on Virginia 277.  
 White Post vicinity, *The Tuleys*, 1.5 miles east of White Post off Route 628.

#### Colonial Heights (independent city)

Ellerslie, Ellerslie Road (12-4-73).  
 Oak Hill, 151 Carroll Avenue (7-30-74).  
 Violet Bank, Royal Oak Avenue (7-30-74).

#### Craig County

New Castle, *New Castle Historic District*, Main and Court Streets (10-25-73).

#### Culpeper County

Culpeper, *Hill, A. P., Boyhood Home*, 102 North Main Street (10-2-73).  
 Stevensburg vicinity, *Salubria*, 0.8 mile east of intersection of Routes 3 and 663.  
 Warrenton vicinity, *Little Fork Church*, intersection of Routes 624 and 726.

#### Cumberland County

Cartersville vicinity, *Amphill*, on State Route 602, 3 miles north of intersection with State Route 45.  
 Cartersville vicinity, *Cartersville Bridge*, Virginia 45 over the James River (also in Goodland County).  
 Cartersville vicinity, *Muddy Creek Mill*, south of Cartersville off Virginia 634 (10-9-74).  
 Hamilton vicinity, *Clifton*, 1.1 miles northeast of intersection of Virginia 690 and 605.

#### Danville (independent city)

Danville Historic District.  
 Danville Public Library, 975 Main Street.

#### Dinwiddie County

Dinwiddie, *Dinwiddie County Courthouse*, at intersection of Virginia 619 and U.S. 1.  
 Dinwiddie vicinity, *Burnt Quarter*, 0.7 mile southwest of intersection of Routes 627, 613, and 645.  
 Petersburg vicinity, \**Five Forks Battlefield*, 12 miles west of Petersburg on County Road 627 at Church Road.  
 Petersburg vicinity, *Mayfield Cottage*, 0.5 mile east of intersection of Routes 1 and 460.  
 Petersburg vicinity, *Petersburg National Battlefield*, southeast, south, and southwest of Petersburg (also in Prince George County).  
 Petersburg vicinity, *Wales*, west of Petersburg off Virginia 632 (12-23-74).  
 Rowants vicinity, *Williamson Site*, 0.9 mile north of intersection of Routes 693 and 703.

#### Emporia (independent city)

Klugel, H. T., *Architectural Sheet Metal Work Building*, 135 E. Atlantic Street (4-2-73).

#### Essex County

Caret vicinity, *Blandfield*, 0.7 mile east of intersection of Routes 624 and 17.  
 Loretto vicinity, *Brooke's Bank*, 1 mile east of Loretto, 1.4 miles north of Route 17.  
 Loretto vicinity, *Elmswood*, 0.2 mile southwest of the intersection of Routes 640 and 17.  
 Loretto vicinity, *Vauler's Church*, 1 mile northwest of Loretto on U.S. 17.  
 Tappahannock, *Tappahannock Historic District*.

#### Fairfax (independent city)

Earp's Ordinary (*Ratcliffe-Logan-Allison House*), 200 E. Main Street (2-16-73).  
 Fairfax County Courthouse, 4000 Chain Bridge Road (5-3-74).

#### Fairfax County

Accotink vicinity, *Pope-Leighey House*, east of Accotink off U.S. 1.  
 Accotink vicinity, *Woodlawn Plantation*, 0.4 mile west of intersection of U.S. 1 and Route 235.  
 Alexandria vicinity, \**Gunston Hall*, 15 miles south of Alexandria on Virginia 242.  
 Alexandria vicinity, *Huntley*, 6918 Harrison Lane.  
 Alexandria vicinity, \**Mount Vernon*, 7 miles south of Alexandria on George Washington Memorial Parkway.  
 Chantilly vicinity, *Sully*, 0.8 mile northeast of the intersection of Routes 28 and 50.  
 Dranesville vicinity, *Dranesville Tavern*, 11919 Leesburg Pike.

Fort Belvoir, *Belvoir Site*, southeast of intersection of 23d Street and Belvoir Road.  
 Lorton, *Pohick Church*, 9201 Richmond Highway.  
 McLean, *Salona*, 1214 Buchanan Street (7-24-73).

#### Falls Church (independent city)

Cherry Hill, 312 Park Avenue (7-26-73).  
 The Falls Church, 115 East Fairfax Street.

#### Fauquier County

Delaplane vicinity, *Ashleigh*, south of Delaplane off U.S. 17 (8-14-73).  
 Delaplane vicinity, *Oak Hill*, 2.2 miles southeast of Delaplane off U.S. 17 (1-66).  
 Upperville, *Upperville Historic District*.

#### Fluvanna County

Bremo Bluff vicinity, \**Bremo*, 0.9 mile north of intersection of Routes 15 and 656.  
 Columbia, *Point of Fork*, west bank of Rivanna River, 0.3 mile north of southeast end of Route 624, 1.3 miles southeast of intersection of Route 624 and Route 656.  
 Columbia vicinity, *Point of Fork Plantation*, west of Columbia off Virginia 624 (8-13-74).  
 Palmyra, *Fluvanna County Courthouse Historic District*, extending 0.3 mile north of the intersection of Routes 601 and 15 and to the Rivanna River on the south; bounded on the east by Route 15 and on the west by the river.

#### Franklin County

Rocky Mount, *Washington Iron Furnace*, 108 Old Furnace Road.  
 Rocky Mount vicinity, *Booker T. Washington National Monument*, 16 miles east of Rocky Mount on Virginia 122.

#### Frederick County

Middletown, *St. Thomas Chapel*, intersection of Route 1102 and Route 1105 (4-11-73).  
 Middletown vicinity, \**Cedar Creek Battlefield and Belle Grove*, on Interstate 81 between Middletown and Strasburg.

#### Fredericksburg (independent city)

Fredericksburg Historic District, bounded on the northeast by the Rappahannock River; on the southwest by a line parallel to Prince Edward Street halfway between it and Winchester Street; extending north to Canal Street and south to the intersection of Hazel Run and the river.  
 \**Kenmore*, 1201 Washington Avenue.  
 \**Monroe Law Office*, 303 Charles Street.  
 \**Rising Sun Tavern*, 1395 Carolus Street.

#### Gloucester County

Gloucester, *Gloucester County Courthouse Square Historic District* (10-3-73).  
 Gloucester, *Gloucester Woman's Club* (Long Bridge Ordinary), on U.S. 17 (1-24-74).  
 Gloucester vicinity, *Abingdon Glebe House*, 0.7 mile south of the intersection of Routes 17 and 615.  
 Gloucester vicinity, *Little England*, east of Gloucester on west end of Route 672.  
 Gloucester vicinity, *Reed, Walter, Birthplace*, southwest of Gloucester at intersection of Virginia 614 and 616.  
 Gloucester vicinity, *Roaring Spring*, 0.8 mile east of Virginia 616.  
 Gloucester vicinity, *Rosewell*, 0.1 mile west of Carier Creek, 15 miles southeast of Route 644, 0.3 mile south of intersection of Route 644 and Route 632.  
 Gloucester vicinity, *Toddsbury*, 1.1 miles east of intersection of Routes 622 and 14 (3).  
 Gloucester vicinity, *Ware Parish Church*, northeast of Gloucester on Virginia 14.  
 Naxera vicinity, *Lands End*, southeast of Naxera on Virginia 614 (11-6-74).  
 Ware Neck vicinity, *Louland Cottage*, southwest of Ware Neck, 0.6 mile south of Route 623.

White Marsh vicinity, *Abingdon Church*, 0.6 mile south of the intersection of Routes 17 and 614.  
 White Marsh vicinity, *Fairfield Site*, west of White Marsh near junction of Virginia 633 and 614 (7-16-73).

#### Goochland County

*Cartersville Bridge* (see Cumberland County).  
 Cedar Point, *Lock-Keeper's House*, off Virginia 6 at James River (11-21-74).  
 Goochland, *Goochland County Court Square*, east side of Route 6 (Route 522).  
 Goochland vicinity, *Bolling Hall*, west of Goochland off Virginia 600.  
 Manakin vicinity, *Powell's Tavern*, on Virginia 650.  
 Manakin vicinity, *\*Tuckahoe*, on James River southeast of Manakin via secondary roads.  
 Oilville vicinity, *Woodlawn*, at the intersection of Routes 250 and 612.  
 Pemberton vicinity, *Howard's Neck*, 1 mile northwest of Pemberton.  
 Rock Castle vicinity, *Rock Castle*, east side of the southern end of Route 600.

#### Grayson County

Trout Dale vicinity, *\*Ripshin*, north side of Route 732, 0.1 mile east of the intersection with Route 603.

#### Greene County

Standardsville, *Greene County Courthouse*, northwest corner of Route 649, 0.1 mile south of intersection with Route 33.  
 Standards vicinity, *Oetonia Stone*, 1.7 miles northwest of the intersection of Routes 637 and 1001.

#### Halifax County

Ingram vicinity, *Carter's Tavern*, southeast of Ingram (10-11-74).  
 South Boston vicinity, *\*Berry Hill*, 1.5 miles south of intersection of Routes 659 and 682.

#### Hampton (independent city)

*Chesterville Plantation Site*, Langley Research Center (NASA) (8-14-73).  
*\*Fort Monroe*, Old Point Comfort.  
*Fort Wool*, on island at the entrance to Hampton Roads between Willoughby Spit and Old Point Comfort.  
*Hampton Institute*, south side of Route 60, 0.8 mile northwest of intersection of Route 60 and Hampton Roads Bridge Tunnel.  
*Herbert House*, east end of Marina Road on Hampton Creek.  
*Old Point Comfort Lighthouse*, Fenwick Road, 0.2 mile southwest of the east gate of Fort Monroe.  
*St. John's Church*, northwest corner of West Queen and Court Streets.

#### Hanover County

Ashland vicinity, *Fork Church*, east side of Route 738 at intersection with Route 685.  
 Ashland vicinity, *\*Henry, Patrick, House* (Scottstown), 10 miles northwest of Ashland on Virginia 685.  
 Ashland vicinity, *Hickory Hill*, east of Ashland off Virginia 646 (11-21-74).  
 Ashland vicinity, *Slash Church*, on Virginia 656.  
 Hanover, *\*Hanover County Courthouse*, east side of Route 301 at intersection of Route 1006 and Route 301. (10-1-69).  
 Hanover, *Hanover County Courthouse Historic District*, the boundaries extend 0.1 mile northeast and 0.1 mile southwest of Route 301; the northern boundary extends 0.1 mile north of the intersection of Routes 301 and 1006; the southern boundary is the intersection of Routes 301 and 1001.  
 Mechanicsville vicinity, *Hanover Town*, northeast of Mechanicsville off Virginia 605 (9-17-74).  
 Montpelier vicinity, *Oakland*, north of Montpelier off Virginia 715 (7-30-74).

Montpelier vicinity, *Sycamore Tavern*, southwest side of U.S. 33 (7-24-74).  
 Richmond vicinity, *Richmond National Battlefield Park* (also in Henrico County and Richmond).  
 Richmond vicinity, *\*Ruffin, Edmund, Plantation (Marlborough)*, 11 miles northeast of Richmond on U.S. 360.

#### Harrisonburg (independent city)

Harrison, *Thomas, House*, 30 West Bruce Street (7-26-73).  
 Morrison House, northwest corner of the intersection of West Market and North Liberty Streets.

#### Henrico County

Richmond National Battlefield Park (see Hanover County).  
 Dutch Gap vicinity, *Henrico*, northeastern tip of Farrar Island.  
 Glen Allen vicinity, *Meadow Farm*, Mountain and Courtney Roads (8-13-74).  
 Richmond vicinity, *Flood Marker of 1771*, 0.8 mile southeast of the intersection of Routes 5 and 156.  
 Richmond vicinity, *James River and Kanawha Canal Historic District*, extends from Ship Locks to Boshers Dam.  
 Richmond vicinity, *Malvern Hill*, 1.2 miles southeast of intersection of Routes 5 and 156.  
 Richmond vicinity, *Tree Hill*, Virginia 5 (10-17-74).  
 Tuckahoe vicinity, *Woodside*, southwest of Tuckahoe off Virginia 157 (7-24-73).

#### Henry County

Martinsville vicinity, *Martinsville Fish Dam*, off U.S. 220 south of Martinsville in Smith River (1-21-74).  
 Ridgeway vicinity, *Bellevue*, northwest of Ridgeway, south of Virginia 641 (6-10-74).

#### Highland County

Monterey, *Monterey Hotel*, Main Street (U.S. 250) (1-18-74).

#### Hopewell (independent city)

*Appomattox Manor*, at the confluence of the James and Appomattox Rivers, on the south bank.  
*Weston Manor*, south bank of Appomattox River, 0.4 mile west of Route 10.

#### Isle of Wight County

Benn's Church, *\*St. Luke's Church*, Isle of Wight, *Boykin's Tavern*, west of U.S. 258 (8-19-74).  
 Smithfield, *Old Isle of Wight County Courthouse*, northeast corner of Main and Mason Streets.  
 Smithfield, *Smithfield Historic District*.  
 Smithfield vicinity, *Wolftrap Farm*, northwest of Smithfield off Virginia 627 (10-15-74).

#### James City County

Five Forks vicinity, *Powhatan*, 0.8 mile north of the intersection of Routes 615 and 5.  
 Jamestown, *Colonial National Historical Park* (also in Williamsburg and in York County).  
 Jamestown, *Jamestown National Historic Site*, Jamestown Island.  
 Lightfoot vicinity, *Pinewoods (Warburton House)*, 1.4 miles southwest of the intersection of Routes 613 and 614.  
 Toano vicinity, *Hickory Neck Church*, north of Toano on U.S. 60.  
 Toano vicinity, *Stone House Site*, northeast of Toano off Virginia 600 (8-14-73).  
 Williamsburg vicinity, *\*Carter's Grove*, 0.2 mile southeast of intersection of Routes 60 and 667.  
 Williamsburg vicinity, *Governor's Land Archeological District*, west of Williamsburg (9-21-73).

Williamsburg vicinity, *Kingsmill Plantation*, 5 miles south of Williamsburg.

#### King and Queen County

Aylett vicinity, *Holly Hill*, northeast of Aylett off U.S. 360 (7-24-73).  
 Cumnor vicinity, *Mattaponi Church*, 0.5 mile south of Cumnor off Virginia 14.  
 Shanghai vicinity, *Upper Church, Stratton Major Parish*, southeast of Shanghai on Virginia 14.  
 Stevensville vicinity, *Hillsborough*, 0.6 mile southwest of Route 633, 1.9 miles northwest of its intersection with Route 632.

#### King George County

Comorn vicinity, *Marmion*, 8.0 miles northeast of intersection of Routes 649 and 609.  
 King George Court House vicinity, *Nanzatico*, 1.8 miles south of intersection of Routes 650 and 625.  
 Owens vicinity, *St. Paul's Church*, west of Owens off Virginia 205.  
 Port Conway, *Belle Grove*, on U.S. 301.  
 Sealston vicinity, *Lamb's Creek Church*, on Virginia 607.

#### King William County

King William, *King William County Courthouse*, east side of Route 619, 0.1 mile north of intersection of Route 619 and Route 30.  
 Mangohick vicinity, *Mangohick Church*, south of Mangohick off Virginia 30.  
 Sweet Hall vicinity, *St. John's Church*, north of Sweet Hall on Virginia 30.  
 Tunstall vicinity, *\*Elsing Green*, 2.1 miles southwest of intersection of Routes 632 and 623.  
 West Point vicinity, *Chelsea*, 1.7 miles north of intersection of Chelsea Road and Route 30.

#### Lancaster County

Kilmarnock vicinity, *\*Christ Church*, 3 miles south of Kilmarnock on Virginia 3.  
 Lancaster vicinity, *Bell Isle*, southwest side of the west end of Route 633, 1 mile west of intersection with Route 354.  
 Lively vicinity, *St. Mary's Whitechapel*, 0.1 mile northwest of intersection of Routes 354 and 201.  
 Weems vicinity, *Corotoman*, south side of the intersection of Routes 222 and 631.

#### Lee County

Cumberland Gap National Historical Park (see Bell County, Ky.).  
 Jonesville vicinity, *Jonesville Methodist Campground*, west of Jonesville at junction Virginia 652 and U.S. 58 (8-16-74).

#### Lexington (independent city)

*Alexander-Withrow House*, north corner of Main and Washington Streets.  
*\*Barracks, Virginia Military Institute*, north edge of Lexington on U.S. 11.  
*Jackson, Stonewall, House*, 8 east Washington Street.  
*\*Lee Chapel*, Washington and Lee University campus.  
*Lexington Historic District*, bounded on north and west by southwestern tributary of Maury River and the Chesapeake & Ohio Railroad; and on the south by Edmondson Avenue, extending 800 feet east of Randolph Street (7-26-72).  
*\*Virginia Military Institute*.  
*\*Washington and Lee University Historic District*.

#### Loudoun County

Aldie, *Aldie Historic District*, extending 0.1 mile east of the intersection of Routes 612 and 50, 0.1 mile west of the intersection of Routes 50 and 732, and 0.2 mile north and 0.3 mile south of Route 50.  
 Atoka vicinity, *Goose Creek Stone Bridge*, northwest of Atoka off U.S. 50 (10-9-74).

Leesburg, *Leesburg Historic District*.  
 Leesburg vicinity, *Exeter*, east of Leesburg on Edwards Ferry Road (8-14-73).  
 Leesburg vicinity, \**Monroe, James, House, Oak Hill*, 8 miles south of Leesburg on U.S. 15.  
 Leesburg vicinity, \**Oatlands*, 1 mile south of intersection of Routes 15 and 851.  
 Leesburg vicinity, *Oatlands Historic District*, south of Leesburg on U.S. 15 (5-3-74).  
 Leesburg vicinity, \**Waterford Historic District*.  
 Lincoln, *Goose Creek Meetinghouse Complex*, south of Virginia 7 (7-24-74).  
 Middleburg vicinity, *Farmer's Delight*, about 3 miles north of Middleburg off Route 745.  
 Middleburg vicinity, *Welbourne*, 0.1 mile south of Route 743, 1.2 miles northwest of its intersection with Route 6111.  
 Sterling vicinity, *Broad Run Bridge and Tollhouse*, at intersection of Routes 7 and 28 with Broad Run.  
 Waterford vicinity, *Catoctin Creek Bridge*, Route 673, north of Waterford (6-25-74).

#### Louisa County

Gordonsville vicinity, *Boswell's Tavern*, 0.1 mile southeast of intersection of Routes 22 and 15.  
 Gordonsville vicinity, *Hawkwood*, 0.5 mile west of the intersection of Routes 617 and 15.  
 Green Springs, \**Green Springs Historic District*.  
 Gum Spring vicinity, *Providence Presbyterian Church*, northwest of Gum Spring off U.S. 250.  
 Poinexter vicinity, *Ionia*, north of Poinexter, off Route 640 near its intersection with Route 613.  
 Trevilians vicinity, *Grassdale*, west of Trevilians off U.S. 15.  
 Trevilians vicinity, *Westend*, 1.1 miles south of the intersection of Routes 638 and 22.  
 Zion Crossroads vicinity, *Green Springs*, northeast of Zion Crossroads, off U.S. 15.  
 Zion Crossroads vicinity, *Green Springs Historic District*, northeast of Zion Crossroads on U.S. 15.

#### Lunenburg County

Lunenburg, *Lunenburg Courthouse Historic District*, 0.2 mile west and north of the intersection of Routes 40 and 49; and 0.4 mile east and south of the intersection of Routes 40 and 675.

#### Lynchburg (independent city)

*The Academy of Music*, 522-526 Main Street.  
*Point of Honor*, 112 Cabell Street.  
*Garland Hill Historic District*.  
*Lynchburg Court House*, Ninth Street between Court and Church Streets.  
*Old City Cemetery*, bounded roughly by Fourth, Monroe, and First Streets and the Southern RR, on the west.  
*Western Hotel*, Fifth and Madison Streets (7-22-74).

#### Madison County

Madison, *Madison County Courthouse*, U.S. 29.  
 Madison vicinity, *Hebron Lutheran Church*, northeast side of Routes 638 and 853, 1 mile northeast of the intersection of Routes 638 and 231.

#### Mathews County

Cobbs Creek vicinity, *Hesse*, east of Cobbs Creek off Virginia 631 (2-12-74).  
 Hudgins vicinity, *Cricket Hill (Fort Cricket Hill)*, northeast of Hudgins, 0.2 mile east of the intersection of Routes 689 and 223.  
 New point vicinity, *New Point Comfort Light-house*, at intersection of Chesapeake Bay and Mobjack Bay.  
 Williams vicinity, *Poplar Grove Mill and House*, west of Williams on secondary road.

#### Mecklenburg County

Clarksville vicinity, *Prestwood*, 1 mile north of Clarksville off U.S. 15.

#### Middlesex County

Hartfield vicinity, *Lower Church*, west of Hartfield on Virginia 33.  
 Saluda vicinity, *Christ Church*, on Route 33.  
 Saluda vicinity, *Deer Chase*, SE. of Saluda off Virginia 629 (8-14-73).  
 Urbanna, *Lansdowne*, Virginia Street at Upton Lane (11-8-74).  
 Urbanna, *Mills, James, Storehouse (Old Tobacco Warehouse)*, south side of Route T-1902.  
 Urbanna vicinity, *Rosegill*, east of Urbanna.

#### Montgomery County

Blacksburg vicinity, *Smithfield*, 1 mile west of Blacksburg city limits.  
 Elliston vicinity, *Fotheringay*, 1.4 miles south of intersection of Routes 11 and 631.

#### Nelson County

Lovington, *Nelson County Courthouse*, off U.S. 29.  
 Midway Mills, *Midway Mill*, on the James River at end of Virginia 743.  
 Waynesboro, *Swannanoa* (see Augusta County).

#### New Kent County

New Kent, *St. Peter's Church*, north side of Route 612, northeast of intersection of Routes 612 and 609 (10-1-69).  
 New Kent vicinity, *Criss Cross*, southwest of New Kent off Virginia 608.  
 Tunstall vicinity, *Foster's Castle*, northeast of Tunstall off Virginia 608.  
 Tunstall vicinity, *Hampstead*, 1 mile northwest of the intersection of Routes 606 and 607.

#### Newport News (independent city)

*Fort Crafford*, Fort Eustis Military Reservation (5-17-74).  
*Denbigh Plantation*, 0.2 mile southwest of southern end of Lukas Creek Road.  
*Hilton Village*, bounded by the James River on the southwest, Post Street on the northwest, the Chesapeake & Ohio Railroad tracks on the northeast, and Hopkins Street on the southeast.  
*Jones, Mathews, House*, Fort Eustis Military Reservation, intersection of MacAuliffe Audubon, *MRI Grove*, Pawling Road.  
*Lee Hall*, 0.6 mile northwest of intersection of U.S. 60 and Virginia 238.

#### Norfolk (independent city)

*Allmand-Archer House*, 327 Duke Street.  
*Boush-Tazevell House*, 6225 Powhatan Avenue (7-18-74).  
*Freemason Street Baptist Church*, northeast Freemason and North Bank Streets.  
*MacArthur, General Douglas, Memorial (Norfolk City Hall)*, 421 East City Hall Avenue.  
*Myers Moses, House*, southwest corner of East Freemason and North Bank Streets.  
*Norfolk Academy Building*, 420 Bank Street.  
*U.S. Customhouse*, 101 East Main Street.  
*St. Paul's Church*, 201 St. Paul's Boulevard.  
*West Freemason Street Area Historic District*, bounded on the north by Brambleton Avenue, on the east by property lines on east side of Duke Street, on the south by property lines on south side of West Freemason Street, and on the west by the Elizabeth River.  
*Whittle House*, 225 West Freemason Street.  
*Willoughby-Baylor House*, 601 Freemason Street.

#### Northampton County

Bridgetown, *Hungars Church*, 0.2 mile east of the intersection of Routes 619 and 622.  
 Bridgetown vicinity, *Vaucluse*, 1.8 miles south of the intersection of Routes 619 and 657.

Bridgetown vicinity, *Westerhouse House*, west of Bridgetown off Virginia 619 (11-19-74).  
 Bridgetown vicinity, *Winona*, 0.7 mile south of Route 619, 0.4 mile northwest of intersection of Route 619 and Route 622.  
 Cheapside vicinity, *Custis Tombs*, 1.3 miles northwest of intersection of Routes 644 and 645.  
 Cheriton vicinity, *Eyre Hall*, 1.6 miles north of intersection of Routes 13 and 630.  
 Eastville, *Northampton County Court House Historic District*.  
 Eastville vicinity, *Cazerta*, 1 mile northwest of intersection of U.S. 13 and Route 630.  
 Eastville vicinity, *Pear Valley*, 0.1 mile south of intersection of Routes 689 and 628.  
 Franktown vicinity, *Glebe of Hungar's Parish*, 1.3 miles northwest of intersection of Routes 622 and 619.  
 Jamesville vicinity, *Somers House*, southwest of intersection of Routes 183 and 691 (2-26-70).  
 Nassawadox vicinity, *Brownsville*, 1.2 miles southeast of the intersection of Routes 608 and 600.

#### Nottoway County

Blackstone, *Schwartz Tavern*, 111 Tavern Street (6-28-74).  
 Nottoway vicinity, *Nottoway County Courthouse*, off U.S. 460 on Virginia 625 (8-13-73).

#### Orange County

Barboursville vicinity, *Barboursville*, 0.5 mile south of intersection of Routes 777 and 678.  
 Gordonsville, *Exchange Hotel*, South Main Street (8-14-73).  
 Orange vicinity, *Mayhurst*, 0.4 mile southwest of intersection of Routes 15 and 647.  
 Orange vicinity, \**Madison, James, House (Montpeller)*, 4 miles west of Orange on Virginia 20.

#### Page County

Luray, *Aventine Hall*, 143 South Court Street.  
 Luray, *Page County Courthouse*, 116 South Court Street.  
 Newport vicinity, *Catherine Furnace*, 2 miles west of Newport in George Washington National Forest (1-21-74).  
 Stanley vicinity, *Fort Philip Long*, on Shenandoah River off Virginia 616.

#### Patrick County

Critz vicinity, *Reynolds Homestead*, east side of Route 798, 0.5 mile north of the intersection with Route 626.  
 Stuart, *Patrick County Courthouse*, Main and Blue Ridge Streets (12-27-74).  
 Woolwine vicinity, *Jack's Creek Covered Bridge*, about 2 miles south of Woolwine off Virginia 8.  
 Woolwine vicinity, *Bob White Covered Bridge*, about 2.5 miles south of Woolwine off Virginia 618.

#### Petersburg (independent city)

*Battersea*, 793 Appomattox Street.  
*Elandford Church*, 319 South Crater Road.  
*Centre Hill*, North of Franklin Street at the end of Centre Hill Lane.  
*City Market*, Rock and west Old Street.  
*\*Exchange Building*, 15-19 West Bank Street.  
*Farmers' Bank*, northwest corner of Bollingbrook Street and Cockade Alley.  
*McIlwaine House*, Market Square at corner of Pellam and Cockade Alleys (7-16-73).  
*Petersburg Courthouse*, Court House Square.  
*Strawberry Hill*, 231-235-237 Hinton Street (12-23-74).

#### Pittsylvania County

Chatham vicinity, *Little Cherrystone*, 0.1 mile north of intersection of Routes 703 and 832.  
 Gretna vicinity, *Yates Tavern*, south of Gretna on U.S. 29 (12-19-74).

**Portsmouth (independent city)**

**Cradock Historic District**, bounded by Paradise Creek, Victory Boulevard, and George Washington Highway (6-20-74).  
**\*Drudock No. 1**, Norfolk Naval Shipyard.  
**Portsmouth Courthouse**, northeast corner of Court and High Streets.  
**Portsmouth Naval Hospital**, on Hospital Point at Washington and Crawford Streets.  
**Portsmouth Olde Towne Historic District**, bounded on the north by Crawford Parkway, on the south by London Street, on the east by the Elizabeth River, and extending 0.1 mile west of Washington Street.  
**Quarters A, B, and C**, Norfolk Naval Shipyard (12-19-74).  
**Trinity Episcopal Church**, southwest corner of High and Court Streets.

**Powhatan County**

**Powhatan, Powhatan Court House Historic District**, 0.2 mile north and south and 0.1 mile east and west of Routes 13 and 300.  
**Powhatan vicinity, Belmead (St. Emma's Industrial & Agricultural School)**, 0.5 mile northwest of intersection of Routes 663 and 600.  
**Powhatan vicinity, Keswick**, northeast of Powhatan off Virginia 711 (12-19-74).

**Prince Edward County**

**Briery vicinity, Briery Church**, 0.3 mile north of intersection of Routes 747 and 671.  
**Hampden-Sydney, Hampden-Sydney College Historic District**, bounded approximately by the campus of Hampden-Sydney College.  
**Worham, Debtors' Prison**, on U.S. 15.

**Prince George County**

**Petersburg National Battlefield** (see Dinwiddie County).  
**Brandon vicinity, \*Brandon**, west bank of the James River at end of Route 611.  
**Hopewell vicinity, Merchant's Hope Church**, 0.5 mile west of intersection of Route 641 and Virginia 10.

**Prince William County**

**Dumfries, Old Hotel**, U.S. 1.  
**Manassas vicinity, Manassas National Battlefield Park**.  
**Minnieville vicinity, Bel Air**, 0.9 mile west of Route 610.  
**Ocoquan, Rockledge**, Telegraph Road.  
**The Plains vicinity, Beverly Mill (Chapman Mill)**, north side of the intersection of Routes 600 and 55.  
**Woodbridge vicinity, Rippon Lodge**, 0.8 mile north of the intersection of Routes 1 and 642.

**Pulaski County**

**Radford vicinity, Ingles Ferry**, 0.9 mile north of intersection of Routes 611 and 624.

**Rappahannock County**

**Sperryville vicinity, Montpelier**, south of Sperryville on Virginia 231.  
**Richmond (independent city), Mayo Memorial Church House**, 110 West Franklin Street.

**Richmond (independent city)**

**Barret House**, 15 South 5th Street (2-23-72).  
**Beers, William, House**, 1228 East Broad Street.  
**Bell Tower**, Capitol Square.  
**Branch Building**, 1015 East Main Street.  
**Broad Street Station**, Broad and Robinson Streets.  
**Cabell, Henry Coalter, House**, 116 South Third Street.  
**Confederate Memorial Chapel**, 2900 Grove Avenue.  
**Crosset House (Curtis Carter House)**, 100 East Main Street.  
**Donnan-Asher Iron Front Building**, 1207-1211 East Main Street.

**\*Egyptian Building**, southwest corner of East Marshall and College Streets.  
**First African Baptist Church**, northeast corner of College and East Broad Streets.  
**First Baptist Church**, northwest corner of 12th and Broad Streets.  
**\*Glasgow House**, 1 West Main Street.  
**Hancock-Wirt-Caskie House**, 2 North Fifth Street.  
**Hazall House**, 211 East Franklin Street.  
**Hollywood Cemetery**, 412 Cherry Street.  
**James River and Kanawha Canal Connection Locks**, south of Cary between 9th and Virginia Streets.  
**James River and Kanawha Canal Historic District** (see Henrico County), and 13th Streets.  
**Jefferson Hotel**, northeast corner, West Main and North Jefferson Streets.  
**Kent-Valentine House**, 12 East Franklin Street.  
**Leigh, Benjamin Watkins, House**, 1000 East Clay Street.  
**Leigh Street Baptist Church**, 517 North 25th Street.  
**Linden Row**, 100-114 East Franklin Street.  
**Main Street Station**, 1520 East Main Street.  
**\*Marshall, John, House**, Ninth and Marshall Streets.  
**Mason's Hall**, 1807 East Franklin Street.  
**Maupin-Maury House**, 1105 East Clay Street.  
**Maymont, Spottwood Road**.  
**\*Monroe, James, Tomb**, Hollywood Cemetery 412 South Cherry Street.  
**Monument Avenue Historic District**.  
**\*Monumental Church**, 1224 East Broad Street.  
**Marson's Row**, 219-223 Governor Street.  
**Old Stone House**, 1914 East Main Street (11-14-73).  
**Putney Houses**, 1010-1012 East Marshall Street.  
**\*Richmond City Hall**, bounded by 10th, Broad, 11th, and Capitol Street.  
**Richmond National Battlefield Park**, East Broad Street.  
**St. John's Church Historic District**, bounded roughly by 22d, Marshall, 32d, Williamsburg Avenue, Main, and Franklin Streets (9-15-70).  
**\*St. John's Episcopal Church**, East Broad Street between 24th and 25th Streets.  
**St. Paul's Church**, 815 East Grace Street.  
**St. Peter's Church**, 900 East Grace Street.  
**Scott-Clarke House**, 9 South Fifth Street.  
**Second Presbyterian Church**, 9 North Fifth Street.  
**Sheltering Arms Hospital**, 1008 East Clay Street.  
**Shockoe Slip Historic District**.  
**Stearns Iron Front Building**, 1007-1013 East Main Street.  
**Stewart-Lee House**, 707 East Franklin Street.  
**Tredegar Ironworks**, bounded on the north by the James River and Kanawha Canal, on the south by the James River, on the west by Route 1 (301), and thence extending 0.4 mile east.  
**2900 Block Grove Avenue Historic District**, 2901, 2905, 2911, and 2915 Grove Avenue.  
**U.S. Post Office and Customshouse**, 1000 East Main Street.  
**\*Valentine Museum**, 1005-1015 East Clay Street.  
**Virginia Governor's Mansion**, Capitol Square.  
**\*Virginia State Capitol (Second Confederate Capitol)**, Capitol Square.  
**West Franklin Street Historic District**, all properties fronting on West Franklin Street between Laurel and Ryland Streets.  
**\*White House of the Confederacy**, Clay and 12th Streets.  
**William J. Clark Library and Barco-Stevens Hall**, west side of Lombardy Street at intersection with Brook Road.  
**Woodward House**, 3017 Williamsburg Avenue (6-19-74).

**Richmond County**

**Ethel vicinity, \*Menokin**, 0.8 mile southwest of Route 600, 1.2 miles northwest of intersection of Routes 690 and 621.  
**Farnham, Farnham Church**, at intersection of Virginia 602 and 692 (8-14-73).  
**Tappahannock vicinity, \*Sabine Hall**, 1.4 miles south of intersection of Routes 624 and 360.  
**Warsaw, Richmond County Court House**, at intersection of U.S. 360 and Virginia 3.  
**Warsaw vicinity, \*Tayloe, John, Plantation (Mount Airy)**, 1 mile west of Warsaw on U.S. 360.

**Roanoke (independent city)**

**Buena Vista**, Penmar Avenue and Ninth Southeast (7-30-74).  
**St. Andrew's Roman Catholic Church**, 631 North Jefferson Street.  
**Fire Station No. One**, 13 East Church Avenue.

**Roanoke County**

**Hollins, Hollins College Quadrangle**, Hollins College campus (11-5-74).  
**Roanoke vicinity, Deyrie, Benjamin, Place**, 3402 Grandin Road Extension SW.  
**Roanoke vicinity, Monterey, Tinker Creek Lane**, Northeast (7-30-74).

**Rockbridge County**

**Brownsburg, Brownsburg Historic District**.  
**Lexington vicinity, Timber Ridge Presbyterian Church**, 0.3 mile southwest of intersection of Routes 11 and 716.  
**Staunton vicinity, \*McCormick, Cyrus, Farm and Workshop**, 18 miles south of Staunton on U.S. 11 and Rockbridge County 608 at Walnut Grove.

**Rockingham County**

**Broadway, Tanker House (Yount-Zigler House)**, 0.2 mile east of the intersection of Routes 730 and 42.  
**Broadway vicinity, Lincoln Homestead and Cemetery**, on Virginia 42, 1 mile south of its intersection with Route 694.  
**Dayton vicinity, Fort Harrison**, northeast of Dayton on Virginia 42 (7-24-73).  
**Harrisonburg vicinity, Baxter House**, about 8 miles northeast of Harrisonburg on Virginia 42 (10-3-73).  
**Harrisonburg vicinity, Beery, John K., Farm**, about 5 miles north of Harrisonburg off Virginia 42 (9-19-73).

**Russell County**

**Dickersonville vicinity, Old Russell County Courthouse (Dickenson-Fugate House)**, west of Dickersonville on Alternate U.S. 58 (7-16-73).

**Salem (independent city)**

**Evans House**, 213 Broad Street (5-19-72).  
**Roanoke College, Main Campus Complex** (3-7-73).  
**Salem Presbyterian Church**, E. Main and Market streets (10-15-74).  
**Williams-Brown House-Store**, 523 E. Main Street (11-23-71).

**Scott County**

**Nickelsville vicinity, Killgore Fort House**, southeast side of Virginia 71, 0.8 mile south of intersection with Virginia 670.

**Shenandoah County**

**Middletown vicinity, Fort Boseman**, 0.4 mile northeast of intersection of Routes 11 and 600.  
**New Market, New Market Historic District**, present-day town limits.  
**New Market vicinity, New Market Battlefield Park**, 1 mile north of the intersection of Routes 11 and 211.  
**Woodstock, Shenandoah County Courthouse**, West Court and South Main Streets.

## Smyth County

Marion vicinity, *Preston House*, Herndon, 0.1 mile south of intersection of Routes 645 and 11.

## Southampton County

Capron vicinity, *Belmont*, northeast of Capron off Virginia 652 (10-3-73).

## Spotsylvania County

Fredericksburg vicinity, *Fall Hill*, Northwest of Fredericksburg off Virginia 639.

Fredericksburg vicinity, *Fredericksburg and Spotsylvania County Battlefields Memorial National Military Park*, Fredericksburg and the area in Spotsylvania County to the west and southwest.

Fredericksburg vicinity, *Rapidan Dam Canal of the Rappahannock Navigation* (7-26-73)

## Stafford County

Brooke vicinity, *Potomac Creek Site*, north bank of Potomac Creek at confluence with Accokeek Creek.

Falmouth, *Carlton*, 501 Melchers Drive (10-3-73).

Falmouth, *Falmouth Historic District*, extending from the intersection of Routes 1 and 17, 0.3 mile north, 0.6 mile east, 0.2 mile south, and 0.3 mile west.

Falmouth, *Melchers, Gari, Home* (Belmont).

Falmouth vicinity, *Hunter's Iron Works*, west of Falmouth off U.S. 17 (1-18-74).

Fredericksburg vicinity, *Ferry Farm Site* (site of George Washington's Boyhood Home), 712 Kings Highway, east of Fredericksburg.

Garrisonville vicinity, *Agua Church*, 0.1 mile north of intersection of Routes 1 and 610.

## Staunton (independent city)

*Mary Baldwin College, Main Building*, Mary Baldwin College campus (7-26-73).

*Scars House*, Scars Hill Road in Woodrow Wilson City Park.

*Stuart Hall* (main building), 235 West Frederick (8-13-74).

*Stuart House*, 120 Church Street.

*Trinity Episcopal Church*, southwest corner of Beverley and Lewis Streets.

*Virginia School for the Deaf and Blind*, southeast side of intersection of East Beverly Street and Pleasant Terrace.

*Western State Hospital*, southeast corner of Greenville Avenue and Route 250.

*Wharf Area Historic District*, includes all properties with frontage on Middlebrook Avenue between South New Street and South Lewis Street and on South Augusta Street between Johnson Street and Middlebrook Avenue.

\**Wilson, Woodrow, Birthplace*, North Coalter Street between Beverly and Frederick Streets.

## Suffolk (independent city)

*Glebe Church*, Virginia 337 (5-25-73).

*Riddick House*, 510 Main Street (5-2-74).

*St. John's Church*, Virginia 125 (4-11-73).

## Surry County

Bacon's Castle, *Allen, Arthur, House* (Bacon's Castle).

Jamestown vicinity, *Chippokes Plantation*, south bank of James River between College Run on the west and Lower Chippokes Creek on the east, opposite Jamestown Island.

Surry vicinity, *Four Mile Tree*, 0.2 mile northeast of the intersection of Routes 610 and 618.

Surry vicinity, *Smith's Fort*, 0.8 mile northeast of the intersection of Routes 31 and 620.

Surry vicinity, *Warren House*, northeast of Surry off Virginia 31 (11-14-73).

## Sussex County

Grizzard vicinity, *Fortville*, 1.6 miles southeast of the intersection of Routes 612 and 611.

Homeville vicinity, *Chester*, 0.2 mile north of the intersection of Routes 625 and 35.

Sussex, *Sussex County Courthouse Historic District* (7-24-73).

## Tazewell County

Maiden Spring vicinity, *Indian Paintings*, 2½ miles northwest of Maiden Spring.

Pocahontas, *Pocahontas Historic District*, boundaries correspond to the corporate boundaries of the town of Pocahontas and the cemetery on the north.

## Virginia Beach (independent city)

\**Cape Henry Lighthouse*, Atlantic Avenue at U.S. 60.

*Keeling House*, 3157 Adam Keeling Road.

*Old Donation Church*, 4449 North Witch Duck Road.

*Pembroke Manor*, 1.5 miles east of intersection of Routes 58, 627, and 647.

*Pleasant Hall*, 5184 Princess Anne Road.

\**Thoroughgood, Adam, House*, 4 miles east of Norfolk on Lynnhaven River.

*Webbin House*, 5688 Moore's Pond Road (11-8-74).

*Wishart-Bousch House*, 0.4 mile east of intersection of Route 649 and Absalom Road.

## Warren County

*Cedar Creek Battlefield and Belle Grove* (see Frederick County).

*Milledale, Mount Zion*, 0.7 mile northeast of intersection of Routes 624 and 639.

## Washington County

Abingdon, *Abingdon Bank*, 225 East Main Street.

Abingdon, *Abingdon Historic District*, extending 0.1 mile north and south of Main Street (Route 11) and 0.3 mile northeast and southwest of intersection of Main and Cummings Streets.

Abingdon, *Mont Calm*, west of Virginia 75 (7-18-74).

Abingdon vicinity, *White's Mill*, NW of Abingdon on White Mill Road (Virginia 692) (9-10-74).

## Westmoreland County

Fredericksburg vicinity, *George Washington Birthplace National Monument*, 38 miles east of Fredericksburg via Virginia 218, 301, and 705.

Hague vicinity, *Jones, Morgan, 1677 Pottery Kiln*, northwest of Hague (10-16-74).

Montros vicinity, *Chantilly*, 1.4 miles east of Route 609, 1.5 miles north of the intersection with Route 622.

Stratford, *Stratford Hall*.

Tucker Hill vicinity, *Yecomico Church*, on Route 606, 0.5 mile southwest of Tucker Hill.

Westmoreland vicinity, *Spence's Point* (John R. Dos Passos Farm), on Route 749, 0.3 mile northeast of junction with Route 610.

## Williamsburg (independent city)

\**Bruton Parish Church*, Duke of Gloucester Street.

*Colonial National Historical Park* (see James City County).

\**Randolph, Peyton, House*, intersection of Nicholson and North England Streets.

\**Semple, James, House*, south side of Francis Street between Blair and Waller Streets.

\**Williamsburg Historic District*, bounded by Francis, Waller, Nicholson, North England, Lafayette, and Nassau Streets.

\**Wren Building, College of William and Mary*, College of William and Mary campus.

\**Wythe House*, west side of the Palace Green.

## Winchester (independent city)

*Abram's Delight*, northeast corner of Parkview Street and Rouns Spring Road.

*Handley Library*, northwest corner of Braddock and Piccadilly Streets.

\**Jackson, Thomas J., Headquarters*, 415 North Braddock Street.

## Wise County

Big Stone Gap, *Fox, John Jr., House*, 117 Shawnee Avenue (6-7-74).

Big Stone Gap, *"June Tolliver" House*, on Virginia 613 (8-28-73).

## Wythe County

Fosters Falls vicinity, *Martin Site*, northeast of Fosters Falls off Virginia 618 (8-13-74).

Max Meadows vicinity, *Fort Chiswell Mansion*, U.S. 11, 0.6 mile east of the intersection with U.S. 52 and Virginia 121.

Max Meadows vicinity, *Shot Tower*, 0.1 mile west of intersection of Route 608 and Route 52, 2.3 miles southeast of intersection of Route 52 and Route 619.

Wytheville, *Haller-Gibney Rock House*, northwest corner of Monroe and Tazewell Streets.

## York County

*Colonial National Historical Park* (see James City County).

Lackey vicinity, *Lee House*, Kiskadee, 2.4 miles northeast of intersection of Routes 238 and 168.

Williamsburg vicinity, *Porto Bello*, on Queens Creek on Camp Peary Military Reservation.

Yorktown, *Grace Church*, near intersection of Route 1003 and Main Street.

Yorktown vicinity, *Gooch, William, Tomb* and *York Village Archeological Site*, east of Yorktown on U.S. Coast Guard Reserve Training Center (1-18-74).

Yorktown vicinity, *Yorktown Wrecks*, 4 miles of York River between Gloucester and York County shores at Yorktown (10-9-73).

## Washington

## Asotin County

Asotin, *Full Gospel Church*, First and Monroe Streets.

## Chelan County

Cashmere, *Burbank Homestead Waterwheel*, Cottage Avenue (9-6-74).

Cashmere vicinity, *Blewett Arrastra*, south of Cashmere on U.S. 97 (9-17-74).

North Cascades National Park, *Black Warrior Mine*, Okanogan National Forest (10-15-74).

Stehekin, *Buckner Cabin*, Lake Chelan National Recreation Area (5-17-74).

Stehekin, *Courtney Cabin*, Lake Chelan National Recreation Area (5-31-74).

Stehekin, *Stehekin School*, Lake Chelan National Recreation Area (5-31-74).

Wenatchee, *Wells House*, 1300 Fifth Street.

Wenatchee vicinity, *Wenatchee Flat Site*, north of Wenatchee (8-14-73).

## Clallam County

LaPush vicinity, *Ozette Indian Village Archeological Site*, north of LaPush on Cape Alava (1-11-74).

Olympic Peninsula, *Tatoosh Island*, northwest of Cape Flattery.

## Clark County

Vancouver, *Covington House*, 4208 Main Street.

Vancouver, *Fort Vancouver National Historic Site*.

Vancouver, *Officers Row*, *Fort Vancouver Barracks*, 611-1616 East Evergreen Boulevard (11-11-74).

Vancouver, *Slocum House*, 605 Esther Street.

**Columbia County**

Dayton, *Dayton Depot*, Second and Commercial (11-19-74).

**Douglas County**

East Wenatchee vicinity, *Panby-Herndon Memorial*, 3 miles northeast of East Wenatchee.

**Ferry County**

Kettle Falls vicinity, *Kettle Falls District*, west of Kettle Falls on Roosevelt Lake (11-20-74) (also in Stevens County).

**Franklin County**

Lyons Ferry vicinity, *Marmes Rockshelter*, 1 mile north of Lyons Ferry on west side of Palouse River.

**Garfield County**

Pomeroy, *Garfield County Courthouse*, Eighth and Main Street (7-24-74).

Pomeroy vicinity, *Lewis and Clark Trail-Travels Road*, 5 miles east of Pomeroy off U.S. 12 (1-11-74).

**Grant County**

Warden vicinity, *Lind Course Archeological Site*, northeast of Warden (1-21-74).

**Grays Harbor County**

Hoquiam, *Hoquiam's Castle* (Lytle, Robert, Mansion), 515 Chenault Avenue.

**Island County**

Oak Harbor vicinity, *Central Whidbey Island Historic District*, south of Oak Harbor roughly 6 miles either side of Coupeville (12-12-73).

**Jefferson County**

Port Townsend, *Bartlett, Frank, House*, 314 Polk Street.

Port Townsend, *City Hall*, Water and Madison Streets.

Port Townsend, *Fowler, Captain Enoch S., House*, corner of Polk and Washington Streets.

Port Townsend, *James Francis Wilcox, House*, corner of Washington and Harrison Streets.

Port Townsend, *Jefferson County Courthouse*, Jefferson and Cass Streets.

Port Townsend, *Leader Building* (Fowler Building), 226 Adams Street.

Port Townsend, *Mauresa Hall* (Eisenbets Castle), Sheridan Street.

Port Townsend, *Old German Consulate* (Olson-Hastings House), 313 Walker.

Port Townsend, *Point Wilson Lighthouse*, on a point of land between Juan de Fuca Strait and Admiralty Inlet.

Port Townsend, *Rothschild House*, Taylor and Franklin Streets.

Port Townsend, *St. Paul's Episcopal Church*, corner of Jefferson and Tyler Streets.

Port Townsend, *Starrett House*, 744 Clay Street.

Port Townsend, *Tucker, Horace, House*, 706 Franklin Street.

Port Townsend vicinity, *Fort Worden Historic District*, north of Port Townsend (3-15-74).

**King County**

Auburn vicinity, *Neely, Aaron Sr., Mansion*, east of Auburn off Washington 18 (10-15-74).

Kirkland, *Kirk, Peter, Building*, 620 Market Street (8-14-73).

Redmond, *Clise, James W., House*, 6046 Lake Sammamish Parkway NE.

Redmond vicinity, *Marymoor Prehistoric Indian Site*, 6046 West Lake Sammamish Parkway NE.

Redmond vicinity, *Yellowstone Road*, 196th Avenue northeast between the Fall City Highway and 80th Northeast (12-2-74).

Seattle, *Alaska Trade Building* (Union Record Building), 1915-1919 First Avenue.

Seattle, *Assay Office*, 613 Ninth Avenue.

Seattle, *Bell Apartments*, 2326 First Avenue (7-12-74).

Seattle, *Broadway High School* (Edison Technical School), Broadway Avenue and East Pine Street (7-11-74).

Seattle, *Building No. 105, Boeing Airplane Co.* (E. W. Heath Shipyard), 200 Southwest Michigan Street.

Seattle, *Butterworth Building*, 1921 First Avenue.

Seattle, *Colman Building*, 811 First Avenue.

Seattle, *Fire Station No. 18*, 5427 Russell Avenue NW.

Seattle, *Fire Station No. 23*, 18th and Columbia.

Seattle, *Fire Station No. 25*, 1400 Harvard Avenue.

Seattle, *Iron Pergola*, First Avenue and Yesler Way.

Seattle, *King Street Station*, Third Street South and South King.

Seattle, *Leary, Eliza Ferry, House*, 1551 East 10th Street.

Seattle, *Moore Theatre and Hotel Building*, 1932 2d Avenue (8-30-74).

Seattle, *Old Public Safety Building*, Fourth Avenue, Terrace, Fifth Avenue and Yeslerway.

Seattle, *Paramount Theatre*, 901 Pine Street (10-9-74).

Seattle, *Park Department, Division of Playgrounds*, 301 Terry Avenue.

Seattle, *Pike Place Public Market Historic District*, roughly bounded by Western and 1st Avenues and Virginia and Pike Streets (3-13-70).

Seattle, *Pioneer Hall*, 1643 43d Avenue East.

Seattle, *Pioneer Square-Skid Road Historic District*.

Seattle, *Storey, Ellsworth, Residences*, 260 and 270 East Dorfel Drive.

Seattle, *Union Station*, 4th Street and South Jackson (8-30-74).

Seattle, *Virginia V.*, 4250 21st Avenue West.

Seattle, *Ward Home*, 1427 Boren Avenue.

Seattle, *W. T. Preston* (snagboat), Lake Washington Ship Canal, Hiram Chittenden Locks.

Seattle, *Washington Street Public Boat Landing Facility*, South Washington Street, west of Alaskan Way (8-10-74).

Seattle, *Wauona* (schooner), Seattle Police Harbor Patrol Dock, foot of Densmore Street.

Seattle, *Wilke Farmhouse*, 1920 2d North (11-1-74).

Snoqualmie, *Snoqualmie Depot*, 109 King Street (7-24-74).

**Kitsap County**

Bainbridge Island, *88 San Mateo* (ferryboat), Eagle Harbor.

Bremerton, *U.S.S. Missouri*, Puget Sound Naval Shipyard.

Oialla, *Nelson, Charles F., House*, corner of Nelson and Crescent Valley Roads (8-28-73).

Port Gamble, *Port Gamble Historic District*, Port Orchard, *Sidney Hotel* (Navy View Apartments), 700 Prospect Street.

**Kittitas County**

Cle Elum vicinity, *Salmon Is Sac Guard Station*, north of Cle Elum in Wenatchee National Forest (7-12-74).

Ellensburg vicinity, *Olmstead Place State Park*, 4 miles east of Ellensburg near the Kittitas Highway.

Liberty, *Liberty Historic District*, both sides of Williams Creek Wagon Road (10-15-74).

Roslyn, *Northwestern Improvement Company Store*, First Street and Pennsylvania Avenue.

**Klickitat County**

The Dalles vicinity, *Wishram Indiana Village Site*, 5 miles northeast of The Dalles, Goldendale vicinity, *Maryhill*, southwest of Goldendale on U.S. 197 (12-31-74).

**Lewis County**

Chehalis, *Burlington Northern Depot*, off U.S. 99/WA 1 (11-5-74).

Chehalis vicinity, *Jackson, John R., House*, south of Chehalis on U.S. 12 (1-11-74).

Claquato, *Claquato Church*, off Washington 12.

**Okanogan County**

Bridgeport vicinity, *Sites of Fort Okanogan*, north of Bridgeport between the Columbia and the Okanogan rivers.

Conconully vicinity, *Conconully Reservoir Dam*, south of Conconully (9-6-74).

Nespelem, *Chief Joseph Memorial* (Nex Perce Cemetery), near intersection of Washington 10A and Cache Creek Road (5-15-74).

Winthrop vicinity, *Parson Smith Tree*, 40 miles north of Winthrop on the Canadian border.

**Pacific County**

Chinook vicinity, *Chinook Point*, 0.5 mile southeast of Fort Columbia Historical State Park on U.S. 101.

**Pierce County**

Dupont vicinity, *Fort Nisqually Site*, northwest of Dupont off I 5 (10-16-74).

Puyallup, *Meeker, Ezra, Mansion*, 321 Pioneer, East.

Stellacoom, *Davidson House* (Phillip Keach House), 1802 Commercial Street (7-27-73).

Stellacoom, *Orr, Nathaniel, House and Orchard*, 1807 Rainier Street.

Stellacoom, *Stellacoom Catholic Church*, 1810 Nisqually (7-30-74).

Tacoma, *Camp Six*, Within Point Defiance Park.

Tacoma, *Fort Nisqually Granary and Factor's House*, Point Defiance Park.

Tacoma, *Old City Hall*, Seventh Avenue between Commerce and Pacific (5-17-74).

Tacoma, *St. Peter's Episcopal Church*, Starr between 29th and 30th Streets (11-5-74).

Tacoma, *Union Passenger Station*, 1713 Pacific Avenue (3-15-74).

Wilkeson vicinity, *Coke Ovens*, southeast of Wilkeson at railroad tracks (6-10-74).

**San Juan County**

Friday Harbor vicinity, *San Juan Island, San Juan Island National Historical Park*, Shaw Island, *Little Red Schoolhouse*, corner of Hoffman Cove and Neck Point Cove Road.

**Skagit County**

LaConner, *LaConner Historic District*, roughly bounded by Second, Calhoun, Commercial, and Morris Streets and the Swinomish Channel (4-24-74).

**Snohomish County**

Edmonds, *Carnegie, Andrew, Library*, 118 Fifth Avenue North.

Everett, *Equator* (schooner), 14th Street Yacht Basin.

Everett vicinity, *"Jack Knife" Bridge*, spans the Ebey Slough at Home Acres Road east of Everett (3-2-73).

Index, *Red Men Hall*, Index Avenue and Sixth Street.

Snohomish, *Snohomish Historic District*, roughly bounded by Ave. E, Fifth Street, Union Avenue, Northern Pacific RR and Snohomish River (10-22-74).

Stanwood, *Pearson, D. O., House*, Pearson and Market Streets.

**Spokane County**

Spokane, *Campbell House*, West 2316 First Avenue (5-31-74).

Spokane, *Cowley Park*, South Division Street between Sixth and Seventh Avenues.  
 Spokane, *Glover House*, West 321 Eighth Avenue (8-14-73).  
 Spokane, *Spokane County Courthouse*, West 1116 Broadway (1-21-74).  
 Spokane, *Strahorn Pines*, West 2216 First Avenue (5-31-74).

#### Stevens County

Kettle Falls District (see Ferry County).  
 Chewelah, *Old Indian Agency*, Third Street (5-17-74).

#### Thurston County

Tenino, *Tenino Depot*, off Washington 507 (12-27-74).

#### Wahkiakum County

Cathlamet, *Pioneer Church*, Alley Street.  
 Deep River vicinity, *Deep River Pioneer, Lutheran Church*, north of Deep River (8-7-74).  
 Grays River vicinity, *Grays River Covered Bridge*, 1.5 miles east of Grays River.

#### Walla Walla County

Walla Walla, *Dacres Hotel*, 4th and Main Streets (11-5-74).  
 Walla Walla, *Fort Walla Walla Historic District*, 77 Walnwright Drive (4-16-74).  
 Walla Walla, *Kirkman House*, 214 North Colville Street (12-27-74).  
 Walla Walla, *Memorial Building*, 345 Boyer Avenue (12-3-74).  
 Walla Walla, *Walla Walla Public Library*, 109 South Palouse Street (11-20-74).  
 Walla Walla vicinity, *Whitman Mission National Historic Site*, 6 miles west of Walla Walla off U.S. 410.

#### Whatcom County

Bellingham, *Bacon, George H., House*, 2001 Eldridge Avenue (11-21-74).  
 Bellingham, *Gamicell House*, 1001 16th Street.  
 Bellingham, *Pickett House*, 910 Bancroft Street.  
 Bellingham, *Whatcom Museum of History and Art*, 121 Prospect Street.  
 Ferndale, *Hovander Homestead*, 5299 Neilson Road (10-16-74).  
 Newhalem vicinity, *Devil's Corner*, north of Newhalem along Skagit River (6-7-74).

#### Whitman County

Colfax, *Perkins House*, North 623 Perkins.  
 Garfield, *McCroskey, R. C., House*, 4th and Manning Streets (11-21-74).  
 Pullman, *Thompson, Albert W., Hall*, Administration Road on Washington State University campus.  
 Untontown vicinity, *Collins House and Granary*, southeast of Untontown off U.S. 195 (7-30-74).

#### Yakima County

Yakima, *Capitol Theatre*, 19 South Third Street.  
 Yakima vicinity, *Fort Simcoe State Park*, southwest of Yakima (6-27-74).

#### West Virginia

##### Barbour County

Philippi, *Philippi Covered Bridge*, Main Street, at the junction of U.S. 250 and 119.

##### Berkeley County

Hedgesville vicinity, *Snodgrass Tavern*, west of Hedgesville on West Virginia 3.  
 Martinsburg, *Boydville*, 601 South Queen Street.  
 Martinsburg, *Federal Aviation Administration Records Center (Old Court House)*, 300 W. King Street (9-10-74).  
 Martinsburg, *Stephen, Adam, House*, 309 East John Street.

#### Brooke County

Bethany, *Old Main, Bethany College*, Bethany College campus.  
 Bethany vicinity, *Campbell, Alexander, Mansion*, east of Bethany on West Virginia 67.

#### Cabell County

Huntington, *Baltimore & Ohio Railroad Depot*, 1100 Block Second Avenue (10-30-73).  
 Huntington, *Carroll, Thomas, House*, 234 Guyan Street.  
 Huntington, *Harvey House*, 1305 Third Avenue.  
 Huntington, *Off Main-Marshall University*, 10th Street on the Marshall University campus (7-16-73).

#### Fayette County

Ansted, *Contentment*, on U.S. 60 (12-30-74).

#### Greenbrier County

Lewisburg, *Greenbrier County Courthouse and Lewis Spring*, corner of Court and Randolph Streets (8-17-73).  
 Lewisburg, *John Wesley Methodist Church*, East Foster Street (6-5-74).  
 Lewisburg, *North, John A. House (Star Tavern)*, 100 Church Street (10-9-74).  
 Lewisburg, *Old Stone Church (Presbyterian)*, Church and Foster Streets.  
 Lewisburg, *Supreme Court Library Building (Greenbrier County Library and Museum)*, U.S. 60 west and Courtney Drive.  
 Lewisburg vicinity, *Stuart Manor*, southwest of Lewisburg off U.S. 219 (7-27-73).  
 Lewisburg, *Withrow, James, House*, 200 North Jefferson Street (12-31-74).  
 White Sulphur Springs, *Greenbrier*, off U.S. 60 (10-9-74).

#### Hardy County

Mathias vicinity, *Lee Lighthouse Harry, Cabin*, west of Mathias in Lost River State Park (7-30-74).  
 Moorefield, *Old Hardy County Courthouse*, Winchester Avenue and Elm Street (10-9-74).  
 Moorefield vicinity, *Fort Pleasant*, north of Moorefield (7-16-73).  
 Moorefield vicinity, *Mill Island*, south of Moorefield.  
 Moorefield vicinity, *The Willows*, south of Moorefield.  
 New Manchester, *Old Courthouse*, High and Elm Streets.  
 Old Fields vicinity, *Willow Wall*, south of Old Fields.

#### Harrison County

Clarksburg vicinity, *Smith, Watters, Farm on Duck Creek*, west of Lost Creek, off U.S. 19 in Watters Smith Memorial State Park (5-16-74).  
 Shinnston, *Shinn, Levi, House*, Clarksburg Road (U.S. 19) (7-16-73).

#### Jefferson County

Charles Town, *Jefferson County Courthouse*, corner of North George and East Washington Streets.  
 Charles Town vicinity, *Cedar Lawn*, 3.5 miles west of Charles Town off Virginia 51 (12-4-74).  
 Charles Town vicinity, *Claymont Court*, about 3 miles southwest of Charles Town on West Virginia 13 (7-25-73).  
 Charles Town vicinity, *Harewood*, west of Charles Town off West Virginia 51.  
 Charles Town vicinity, *Richwood Hall*, about 4 miles west of Charles Town off West Virginia 51.  
 Charles Town vicinity, *Washington, Charles, House (Happy Retreat)*, south of Charles Town off West Virginia 9.  
 Charles Town vicinity, *Worthington, Robert, House (Piedmont)*, about 2 miles west of Charles Town off West Virginia.

Halltown vicinity, *Beall-Air*, west of Halltown off U.S. 340 (8-17-73).  
 Harpers Ferry, *Harpers Ferry National Historical Park* (also in Washington County, Md.).  
 Shepherdstown, *Shepherd's Mill*, High Street.  
 Harpers Ferry, *St. Peter's Roman Catholic Church*, corner of Church Street and Jefferson Rock Trail.  
 Kearneysville, *Traveller's Rest*, on West Virginia 48.  
 Leetown, *Prato Rio*, on West Virginia 48.  
 Leetown vicinity, *Woodbury*, NE of Leetown (10-9-74).  
 Shepherdstown, *Rumsey Hall (Entler Hotel)*, German and Princess Streets.  
 Shepherdstown, *Shepherdstown Historic District* (8-17-73).  
 Shepherdstown vicinity, *Cold Spring*, south of Shepherdstown off Flowing Springs Road (8-14-73).  
 Shepherdstown vicinity, *Elmwood*, south of Shepherdstown on CR 17 (8-17-73).

#### Kanawha County

Cedar Grove, *Little Brick Church (Virginia's Chapel)*, on U.S. 60 (12-16-74).  
 Charleston, *Craig-Patton House (Elm Grove)*, 1316 Lee Street.  
 Charleston, *Holly Grove Mansion*, 1710 East Kanawha Boulevard (8-28-74).  
 Charleston, *Sunrise (MacCorkle Mansion)*, 746 Myrtle Road (7-24-74).  
 Charleston, *West Virginia Capitol Complex*, East Kanawha Boulevard (12-31-74).  
 Dunbar, *Dutch Hollow Wine Cellars*, Dutch Hollow Road.  
 Malden, *African Zion Baptist Church*, 4104 Malden Drive (12-27-74).  
 Marmet, *Ebenezer Chapel*, Ohio Avenue and Hillview Drive (12-16-74).  
 South Charleston, *South Charleston Mound (Criel Mound)*, in a triangle formed by Oakes, MacCorkle, and Seventh Avenues.  
 St. Albans, *St. Albans Site*, between U.S. 60 and the Kanawha River (5-3-74).

#### Lewis County

Jackson Mill vicinity, *Jackson's Mill*, east of Jackson Mill on Route 1 (Route 12).

#### Marion County

Barrackville, *Barrackville Covered Bridge*, Route 21 across Buffalo Creek.  
 Fairmont vicinity, *Prickett's Fort*, east of Fairmont off West Virginia 73 (2-13-74).

#### Marshall County

Moundsville, *Grave Creek Mound*, Tomlinson and Ninth Streets.

#### Mason County

Point Pleasant vicinity, *Point Pleasant Battlefieldground*, confluence of the Ohio and Kanawha Rivers.

#### Mineral County

Fort Ashby, *Fort Ashby*, South Street.

#### Monongalia County

Cheat Neck vicinity, *Henry Clay Furnace*, southeast of Cheat Neck in Cooper's Rock State Forest.  
 Morgantown, *The Old Stone House*, Chestnut Street.  
 Morgantown, *Wade, Alexander, House*, 256 Prairie Street.  
 Morgantown, *Woodburn Circle*, West Virginia University campus (12-4-74).  
 Pentress vicinity, *Brown's Hill-Mason and Dixon Survey Terminal Point*, 2.25 miles northeast of Pentress, West Virginia 39.  
 Ringgold vicinity, *Hamilton Farm Petroglyphs*, southeast of Ringgold off U.S. 119 (8-7-74).  
 Union vicinity, *Rehoboth Church*, 2 miles east of Union off West Virginia 3 (12-31-74).

**Monroe County**

Sweet Springs, *Old Sweet Springs*, West Virginia 3, 0.5 mile from the Virginia line.  
Union vicinity, *Spring Valley Farm*, northeast of Union on U.S. 219 (12-30-74).

**Morgan County**

*Chesapeake and Ohio Canal National Monument* (see Allegany County, Md.).

**Nicholas County**

Kesslers Cross Lanes vicinity, *Carnifex Ferry State Park*, south of Kesslers Cross Lanes off West Virginia 129 (7-24-74).

**Ohio County**

Wheeling, *Independence Hall*, 16th and Market Streets.

**Ohio County**

Wheeling, *Shepherd Hall (Monument Place)*, Monument Place and Kruger Street (12-18-70).

Wheeling, *Wheeling Suspension Bridges*, Monument Place and Kruger Street.

Wheeling, *Wheeling Suspension Bridge*, across the Ohio River from 10th Street, Wheeling, to Virginia Street, Wheeling Island.

**Preston County**

Aurora vicinity, *Red Horse Tavern; Old Stone House*, 1 mile east of Aurora on U.S. 50.

**Pocahontas County**

Cass, *Cass Scenic Railroad*, along railroad tracks from Cass to Bald Knob (7-12-74).

Droop vicinity, *Droop Mountain Battlefield State Park*, west side of U.S. 219 between Droop and Hillsboro.

Green Bank vicinity, *Reber Radio Telescope*, northeast of Green Bank on West Virginia 28.

Hillsboro vicinity, *Buck, Pearl, House*, northeast of Hillsboro on U.S. 219.

**Putnam County**

Buffalo, *Buffalo Indian Village Site*, southwest of Buffalo off U.S. 35.

**Raleigh County**

Beckley, *Wildwood (General Alfred Beckley Home)*, 117 Laurel Terrace.

**Randolph County**

Elkins, *Graceland (Henry Gassaway Davis Home)*, Davis and Elkins College.

**Taylor County**

Grafton, *Andrews Methodist Church (Mothers' Day Shrine)*, East Main Street between St. John and Luzader Streets.

**Tyler County**

Sistersville, *Durham, E. A., House*, 110 Chelsea Street.

Sistersville, *Sistersville City Hall*, Main and Diamond Streets.

Sistersville, *The Wells Inn*, 316 Charles Street.

**Tucker County**

Pierce vicinity, *Fairfax Stone Historical Monument*, northeast of Pierce.

**Upshur County**

French Creek, *French Creek Presbyterian Church*, off Virginia 4/20 (12-24-74).

**Wirt County**

Burning Springs, *Burning Springs Complex*, along the north bank of the Kanawha River from the confluence of Burning Springs Run.

Elizabeth, *Beauchamp-Newman House*, Court Street (7-24-74).

**Wood County**

Parkersburg vicinity, *Blennerhassett Island Historic District*, on the Ohio River, 1.7 miles south of Parkersburg.

Williamstown, *Tomlinson Mansion*, 901 West Third Street (7-24-74).

**Wisconsin****Ashland County**

Ashland, *Old Ashland Post Office*, northwest corner of Second Street and Sixth Avenue West (1-21-74).

Ashland, *Security Savings Bank*, 212-214 West 2d Street (12-27-74).

**Bayfield County**

Bayfield, *Boutin, Frank Jr., House*, 7 Rice Street (12-27-74).

Bayfield, *Christ Episcopal Church*, North 3d Street between Washington and Rice Avenues (12-27-74).

Bayfield, *Old Bayfield County Courthouse*, Washington Street between 4th and 5th Streets (12-27-74).

**Brown County**

Green Bay, *Baird Law Office*, 2630 South Webster Avenue.

Green Bay, *Cotton House*, 2632 South Webster Avenue.

Green Bay, *East Moravian Church*, 512 Moravian Street.

Green Bay, *Fort Howard Hospital*, northeast corner of Kellogg Street and North Chestnut Avenue.

Green Bay, *Fort Howard Officers Quarters*, 402 North Chestnut Avenue.

Green Bay, *Fort Howard Ward Building*, 402 North Chestnut Avenue.

Green Bay, *Hazlewood*, 1008 South Monroe Avenue.

Green Bay, *Tank Cottage*, 10th Avenue and Fifth Street.

**Burnett County**

Webster vicinity, *N.W. & X.Y. Company Trading Post Sites*, north of Webster on Yellow River (2-15-74).

**Chippewa County**

Chippewa Falls, *Cook-Butledge House*, 509 West Grand Avenue (8-7-74).

**Columbia County**

Columbus, *Farmers and Merchants Union Bank*, 159 West James Street.

Merrimac, *Merrimac Ferry*, Wisconsin 113 at Wisconsin River (12-31-74) (also Sauk County).

Portage, *Fox-Wisconsin Portage Site*, Wauona Trail.

Portage, *Old Indian Agency House*, northeast end of Old Agency House Road near northeast corporate limits of Portage.

Portage vicinity, *Fort Winnebago Surgeon's Quarters*, 0.1 mile east of the corporate city limits on Wisconsin 33.

Wisconsin Dells, *Kilbourn Public Library*, 429 Broadway (12-27-74).

**Crawford County**

Lynxville vicinity, *Foley Mound Group*, south of Lynxville (7-15-74).

Lynxville vicinity, *Olson Mound Group (Cr 38)*, (2-12-74).

Lynxville vicinity, *Wall-Smethurst Mound Group*, southwest of Lynxville (6-13-74).

Prairie du Chien, *Astor Fur Warehouse*, Water Street, St. Feriolo Island.

Prairie du Chien, *Brisbois, Michael, House*, Water Street, St. Feriolo Island.

Prairie du Chien, *Dousman Hotel*, Water Street, St. Feriolo Island.

Prairie du Chien, *Rolette House*, northeast corner of North Water and Fisher Streets.

Prairie du Chien, *Second Fort Crawford*, bank of the Mississippi River.

Prairie du Chien, *Villa Louis*, St. Feriolo Island.

**Dane County**

Madison, *Bascom Hill Historic District*, bounded by Observatory Drive, University Ave., N. Park, Langdon, and State sts. (9-12-74)

Madison, *Bashford, Robert M., House*, 423 North Pinckney Street.

Madison, *Bradley, Harold C., House*, 106 North Prospect Avenue.

Madison, *Burrows Park Bird Effigy Mound and Campsite*, Burrows Park (12-31-74).

Madison, *Camp Randall*, Camp Randall Memorial Park.

Madison, *Collins, William, House*, 704 East Gorham Street (12-3-74).

Madison, *Ely, Richard T., House*, 205 North Prospect Avenue (12-18-74).

Madison, *Farwells Point Mound Group*, off Wisconsin 113 (12-27-74).

Madison, *Forest Hill Cemetery Mound Group*, in Forest Hill Cemetery (12-27-74).

Madison, *Gilmore, Eugene A., House*, 120 Ely Place.

Madison, *Hirsig, Louis, House*, 1010 Sherman Avenue (12-2-74).

Madison, *Jacobs, Herbert A., House*, 441 Toepfer Avenue (7-24-74).

Madison, *Mendota State Hospital Mound Group*, Mendota State Hospital grounds (12-27-74).

Madison, *North Hall, University of Wisconsin*, University of Wisconsin campus.

Madison, *Old Executive Mansion*, 130 East Gilman Street.

Madison, *Old Spring Tavern (Gorham's Hotel)*, 3706 Nakoma Road (1-21-74).

Madison, *Old Synagogue (Shaare Shomaim Synagogue)*, 214 West Washington Avenue.

Madison, *Pierce, Carrie, House*, 424 North Pinckney Street.

Madison, *State Historical Society of Wisconsin*, 816 State Street.

Madison, *Vilas Circle Bear Effigy Mound*, west end of Vilas Circle Park (12-30-74).

Madison, *Wisconsin State Capitol*, Capitol Square.

Maple Bluff, *La Follette, Robert M., Home*, 733 Lakewood Boulevard.

Middletown, *Jacobs, Herbert, Second House*, 7033 Old Sauk Road (12-31-74).

Shorewood Hills, *First Unitarian Society Meetinghouse*, 900 University Bay Drive.

Springfield Corners vicinity, *Kohlmann, Friedrich, House*, west of Springfield Corners off Wisconsin 19 (12-27-74).

**Dodge County**

Beaver Dam, *Williams Free Library*, 105 Park Avenue (8-7-74).

**Door County**

Ellison Bay, *The Clearing*, off Wisconsin 42 (12-31-74).

Fish Creek vicinity, *Eagle Bluff Lighthouse*, 3.5 miles north of Fish Creek on Shore Road in Peninsula State Park.

Washington vicinity, *Rock Island Historic District*, island at northeast tip of Wisconsin, in Lake Michigan.

**Douglas County**

Solon Springs vicinity, *Brule-St. Croix Portage*, about 3 miles northeast of Solon Springs in Brule River State Forest.

Superior, *Meteor* (whaleback carrier), NW tip of Barkers Island (9-9-74).

**Dunn County**

Menomonie, *Tainter, Louis Smith, House*, Broadway at Crescent (7-18-74).

Menomonie, *Tainter, Mabel, Memorial*, 205 Main Street (1-18-74).

*Eau Claire County*

- Augusta vicinity, *Dells Mill*, about 3 miles north-northwest of Augusta off Wisconsin 27 (12-24-74).  
 Eau Claire, *Cobblestone House*, 1011 State Street (11-19-74).  
 Eau Claire, *Community House, First Congregational Church*, 310 Broadway (7-18-74).  
 Eau Claire, *Drummond, David, House*, Oakwood Place and Park Avenue (7-30-74).

*Fond du Lac County*

- Fond du Lac, *Octagon House*, 276 Linden Street.  
 Ripon, *Little White Schoolhouse*, southeast corner of Blackburn and Blossom Streets (8-14-73).  
 Ripon, *St. Peter's Episcopal Church*, 217 Houston Street (12-31-74).  
 Ripon, *Woodruff, Jacob, House*, 610 Liberty Street (12-30-74).  
 Waupun, *Recording Angel, Forest Mound Cemetery*, North Madison Street (7-15-74).

*Grant County*

- Cassville vicinity, *Stonefield*, 2.5 miles west of Cassville, on County Route VV.  
 Platteville, *Mitchell-Rountree House*, Jewett and Lancaster Streets.  
 Platteville, *Rountree Hall, University of Wisconsin, Platteville campus* (12-17-74).

*Iowa County*

- Dodgeville, *Iowa County Courthouse*, northwest corner of Iowa and Chapel Streets.  
 Mineral Point, *Mineral Point Hill*, on Wisconsin 23.  
 Mineral Point, *Mineral Point Historic District*.  
 Mineral Point, *Pendarvis*, 114 Shake Rag Street.  
 Spring Green vicinity, *Talesia*, 2 miles south of Spring Green on Wisconsin 23.  
 Spring Green vicinity, *Shot Tower*, southeast of Spring Green in Tower Hill State Park.  
 Spring Green vicinity, *Unity Chapel*, south of Spring Green off Wisconsin 23 (7-18-74).

*Jefferson County*

- Fort Atkinson, *May, Eli House (Site of Fort Koshkonong)*, 407 East Milwaukee Avenue.  
 Fort Atkinson, *Panther Intaglio Effigy Mound*, on Wisconsin 103 at west corporate city limits.  
 Lake Mills vicinity, *Axtalan*, near Lake Mills on Wisconsin 89, Axtalan State Park.  
 Watertown, *First Kindergarten*, 919 Charles Street.  
 Watertown, *Octagon House*, 919 Charles Street.

*Kenosha County*

- Kenosha, *Simmons, Gilbert M., Memorial Library*, 711 59th Place (12-17-74).  
 Kenosha, *Weed, Justin, House*, 3509 Washington Road (12-3-74).

*La Crosse County*

- La Crosse, *Cargill, William W., House*, 235 West Avenue South (5-1-74).  
 La Crosse, *Hixon, Gideon C., House*, 429 North 7th Street (12-30-74).  
 West Salem, *Garland, Hamlin, House*, 357 West Garland Street.

*Lafayette County*

- Belmont vicinity, *First Capitol*, 3 miles north and 1 mile west of Belmont.  
 New Diggings, *St. Augustine Church*, just off County Route W.

*Lincoln County*

- Merrill, *Scott, T. B., Free Library*, East First Street (1-21-74).

*Marathon County*

- Wausau, *Stewart, Hiram C., House*, 521 Grant Street (8-30-74).  
 Wausau, *Yauckey, Cyrus C., House*, 403 McIndow Street (12-31-74).

*Marinette County*

- Peshigo, *Peshigo Fire Cemetery*, Oconto Avenue between Peck and Ellis Avenues.

*Milwaukee County*

- Greendale, *Curtain, Jeremiah, House*, 8685 West Grange Avenue.  
 Milwaukee, *All Saints' Episcopal Cathedral Complex*, 804-828 East Juneau Avenue (12-27-74).  
 Milwaukee, *Bogk, Frederick C., House*, 2420 North Terrace Avenue.  
 Milwaukee, *Central Library*, 814 West Wisconsin Avenue (12-20-74).  
 Milwaukee, *Church, Benjamin, House*, Parkway Drive, Estabrook Park.  
 Milwaukee, *Federal Building*, 515-519 East Wisconsin Avenue.  
 Milwaukee, *First Unitarian Church*, 1009 East Ogden Avenue (12-30-74).  
 Milwaukee, *Holy Trinity Roman Catholic Church*, 605 South Fourth Street.  
 Milwaukee, *Home Office, Northwestern Mutual Life Insurance Company*, 605-623 North Broadway.  
 Milwaukee, *Immanuel Presbyterian Church*, 1100 North Astor Street (12-27-74).  
 Milwaukee, *Iron Block*, 205 East Wisconsin Avenue (12-27-74).  
 Milwaukee, *Mackie Building*, 325 East Michigan Street.  
 Milwaukee, *Milwaukee City Hall*, 200 East Wells Street.  
 Milwaukee, *Milwaukee County Historical Center (Second Ward Savings Bank)*, 910 North Third Street.  
 Milwaukee, *Milwaukee-Downer Quad*, northwest corner of Hartford and Downer Avenues (1-17-74).  
 Milwaukee, *Mitchell Building*, 207 East Michigan Street.  
 Milwaukee, *North Point Water Tower*, East North Avenue between North Lake Drive and North Terrace Avenue.  
 Milwaukee, *Old St. Mary's Church*, 844 North Broadway.  
 Milwaukee, *Podst Theater*, 144 East Wells Street.  
 Milwaukee, *St. John's Roman Catholic Cathedral*, 812 North Jackson Street (12-31-74).  
 Milwaukee, *St. Joseph Basilica*, 601 West Lincoln Avenue.  
 St. Francis, *Henni Hall*, 3257 South Lake Drive (7-24-74).  
 St. Francis, *Old St. Peter's Church*, 3257 South Lake Drive (7-25-74).  
 Milwaukee, *St. Patrick's Roman Catholic Church*, 1105 South 7th Street (12-16-74).  
 Milwaukee, *St. Paul Episcopal Church*, 904 East Knapp Street (12-27-74).  
 Milwaukee, *Smith, Lloyd R., House*, 2220 North Terrace Avenue (12-30-74).  
 Wauwatosa, *Annunciation Greek Orthodox Church*, 9400 West Congress Street (12-19-74).  
 Wauwatosa, *Damon House*, 2107 North Wauwatosa Avenue.

*Oconto County*

- Oconto, *First Church of Christ, Scientist*, Chicago and Main Streets.  
 Oconto, *Oconto Site, Copper Culture State Park*.  
 Oconto, *Scotfield, Governor Edward, House*, 610 Main Street.

*Oneida County*

- Rhinelander, *First National Bank*, 8 West Davenport Street (8-14-73).

*Outagamie County*

- Appleton, *Hearthstone*, 625 West Prospect Avenue (12-2-74).  
 Appleton, *Main Hall, Lawrence University*, 400-500 East College Avenue (1-18-74).  
 Appleton, *Whorton, John Hart, House*, 315 West Prospect Avenue (11-19-74).  
 Appleton, *Volksfreund Building*, 200 East College Avenue (12-27-74).  
 Kaukauna, *Grignon, Charles A., House*, Augustine Street.

*Ozaukee County*

- Cedarburg, *Cedarburg Mill*, 215 East Columbia Avenue (5-8-74).  
 Cedarburg vicinity, *Concordia Mill*, southeast of Cedarburg at 252 Green Bay Road, Hamilton (4-26-74).  
 Cedarburg vicinity, *Covered Bridge*, 3 miles northwest of Cedarburg on Covered Bridge Road.

*Portage County*

- Plover, *Morgan, J. H., House*, Madison Avenue and Green Drive (10-1-74).  
 Stevens Point, *McMillan, David, House*, 1924 Pine Street (12-16-74).

*Racine County*

- Burlington vicinity, *Hazel, Franklyn, House*, north of Burlington off Wisconsin Drive (12-30-74).  
 Caledonia, *Collins, John, House*, 6409 Nicholson Road (11-20-74).  
 Racine, *Cooley, Eli R., House (Kuchneman, William F., House)*, 1135 South Main Street.  
 Racine, *First Presbyterian Church*, 716 College Avenue.  
 Racine, *Hardy, Thomas P., House*, 1319 South Main Street (12-3-74).  
 Racine, *Johnson Wax Administration Building and Research Tower*, 1525 Howe Street (12-27-74).

*Richland County*

- Richland Center, *German, A. D., Warehouse*, 316 South Church Street (12-31-74).

*Rock County*

- Cooksville, *Cooksville Historic District*, both sides of the streets bordering the Public Square and Rock Street (10-25-73).  
 Janesville, *Tallman House*, 440 North Jackson Street (10-15-70).  
 Milton, *Milton House*, 18 South Janesville Street.

*St. Croix County*

- Hudson, *Moffat, John S., House*, 1004 Third Street (7-18-74).

*Sauk County*

- Merrimac Ferry (see Columbia County).  
 Baraboo, *Ringling Brothers Circus Headquarters, Ringlingville*, bounded roughly by Water Street on the north, Briar Street on the east, Lynn Street on the south, and East Street on the west.

*Sheboygan County*

- Greenbush, *Wade, Sylvanus, House*, intersection of Wisconsin 23 and Kettle Moraine Drive in Old Wade House State Park.  
 Sheboygan, *Friendship House*, 721 Ontario Avenue (7-10-74).  
 Sheboygan, *Jung Carriage Factory*, 629-835 Pennsylvania Avenue (7-10-74).  
 Sheboygan, *Thomas, I. C., Drug Store*, 632 North Eighth Street (7-10-74).

*Taylor County*

- Jump River, *Jump River Town Hall*, south of Wisconsin 73 (3-28-74).

*Trempealeau County*

- Trempealeau vicinity, *Schwert Mound Group*, north of Trempealeau (11-1-74).

## Vernon County

- Ontario vicinity, *Hay Valley Archeological District*, south of Ontario off Wisconsin 131 (12-31-74).  
 Ontario vicinity, *Rockton Archeological District*, south of Ontario on Wisconsin 131 (12-31-74).  
 Viola vicinity, *Hanson Petroglyphs*, north of Viola off Wisconsin 131 (12-31-74).

## Walworth County

- Burlington vicinity, *Strang, James Jesse, House*, west of Burlington on Wisconsin 11 (1-24-74).  
 East Troy vicinity, *Loomis, Horace, House*, 2.4 miles south of East Troy on County Road G (12-3-74).  
 Elkhorn, *Elderkin, Edward, House (Round House)*, 127 South Lincoln (5-3-74).  
 Elkhorn, *Webster, Joseph P., House*, 9 East Rockwell Street.

## Washington County

- West Bend, *Gadow's Mill*, Barton Avenue and Commerce Street (12-24-74).  
 West Bend vicinity, *Lizard Mound State Park*, 3 miles northeast of West Bend on Wisconsin 144, then 0.33 mile east on County Route A.

## Waukesha County

- Delafield, *Hawks Inn*, 428 Wells Street.  
 Delafield, *St. John Chrysostom Church*, 1111 Genesee Street.  
 Eagle vicinity, *Hinkley, Ahira R., House*, northeast of Eagle off Wisconsin 59 (1-21-74).  
 Eagle vicinity, *Koepsel House*, Old World Wisconsin off Wisconsin 87 (10-25-73).  
 Eagle vicinity, *Turck, Christian, House*, Old World Wisconsin off Wisconsin 67 (10-25-73).  
 Menomonee Falls, *Miller-Davidson House*, on County Line Road, east of U.S. 41.  
 Nashotah vicinity, *Chapel of St. Mary the Virgin*, 1 mile south and 1 mile west of Nashotah on Nashotah House Road.  
 Saylesville vicinity, *Booth, J. C., House (John Rankin House)*, about 1 mile southwest of Saylesville on Saylesville Road (County Trunk Highway X).  
 Waukesha, *Chandler, Walter S., House*, 151 West College Avenue (12-27-74).  
 Waukesha, *Lain, Isaac, House*, 229 Wisconsin Avenue (12-27-74).

## Winnebago County

- Neenah, *Babcock, Haviilah, House*, 537 East Wisconsin Avenue (8-7-74).  
 Neenah, *Grand Loggery*, Doty Park, Lincoln Street (3-22-74).  
 Oshkosh, *Algoma Boulevard Methodist Church*, 1174 Algoma Boulevard (12-3-74).  
 Oshkosh, *First Presbyterian Church*, 110 Church Avenue (12-27-74).  
 Oshkosh, *Oshkosh Grand Opera House*, 100 High Avenue (1-21-74).  
 Oshkosh, *Trinity Episcopal Church*, 203 Algoma Boulevard (12-30-74).

## Wood County

- Nekoosa, *Wakeley's Tavern*, Wakeley Road (12-27-74).

## Wyoming

## Albany County

- Between Rock River and Medicine Bow, *Como Bluff*, on U.S. 30, along Como Ridge (also in Carbon County).  
 Laramie, *Ivinson Mansion and Grounds*, lots 1-8, block 178.  
 Sherman vicinity, *The Ames Monument*, northwest of Sherman.

## Bighorn County

- Hyattville vicinity, *Medicine Lodge Creek Site*, northeast of Hyattville.  
 Kane vicinity, *\*Medicine Wheel (Indian site)*, just north of U.S. 14 alternate, about 15 miles east of Kane.

## Carbon County

- Como Bluff* (see Albany County).  
 Elk Mountain vicinity, *Fort Hallack*.  
 Elk Mountain vicinity, *Allen, Garrett, Prehistoric Site*, northwest of Elk Mountain off I-80 (8-7-74).  
 Encampment vicinity, *Grand Encampment Mining Region: The Boston-Wyoming Smelter*, east of Encampment on Encampment River.  
 Encampment vicinity, *Grand Encampment Mining Region: The Ferris-Haggarty Mine Site*, west of Encampment.  
 Fort Fred Steele vicinity, *Fort Fred Steele*, on North Platte River at point of Union Pacific Railroad crossing.  
 Independence Rock vicinity, *\*Sun, Tom, Ranch*, 6 miles west of Independence Rock on Wyoming 220 (also in Natrona County).  
 Rawlins vicinity, *Bridger's Pass*.  
 Saratoga, *Hotel Wolf*, 101 East Bridge Street (11-21-74).  
 Saratoga vicinity, *Platte River Crossing (Bennett's Crossing)*, 17 miles west of Saratoga, SE¼ sec. 33, T. 19 N., R. 85 W.

## Converse County

- Glenrock vicinity, *Glenrock Buffalo Jump*, about 2 miles west of Glenrock interchange on Int. 25.  
 Douglas vicinity, *Fort Fetterman*.

## Crook County

- Sundance vicinity, *Inyan Kara Mountain*, in Black Hills National Forest.  
 Sundance vicinity, *Vore Buffalo Jump*.

## Fremont County

- Ethete, *St. Michael's Mission*.  
 Fort Washakie, *Fort Washakie*, on U.S. 287.  
 Fort Washakie vicinity, *Shoshone-Episcopal Mission*, 3 miles southwest of Fort Washakie on Moccasin Lake Road.  
 Moneta vicinity, *Castle Gardens Petroglyph Site*, c. 28 miles south of Moneta on U.S. 20-26.  
 South Pass City, *South Pass City*.  
 South Pass City vicinity, *\*South Pass*, 10 miles southwest of South Pass City on Wyoming 28.  
 Union Pass, on Continental Divide, 12 miles west-southwest of Wind River Ranger Station, Shoshone National Forest; 16 miles north-northeast of Kendall Ranger Station, Bridger National Forest; 20 miles east-southeast of Goose Wing Ranger Station, Teton National Forest.

## Goshen County

- Lusk vicinity, *Cheyenne-Black Hills Stage Route and Rawhide Buttes and Running Water Stage Stations*, 1 mile west of Lusk to c. 15 miles southwest of Lusk (includes both stage stations)\* (also in Niobrara County).  
 Fort Laramie vicinity, *Fort Laramie National Historic Site*, 3 miles southwest of Fort Laramie.  
 Torrington, *South Torrington Union Pacific Depot*, U.S. 85 (12-31-74).

## Hot Springs County

- Grass Creek vicinity, *Legend Rock Petroglyph Site*, south of Grass Creek.  
 Lysite vicinity, *Bates Battlefield*, about 25 miles north of Lysite (11-20-74).

- Thermopol vicinity, *Woodruff Cabin Site*, 26 miles northwest of Thermopolis, 18 miles west on County Route 0900 from intersection with Wyoming 120.

## Johnson County

- Story vicinity, *\*Fort Phil Kearny and Associated Sites*, west of U.S. 87 (also in Sheridan County).  
 Sussex vicinity, *Fort Reno*.

## Laramie County

- Cheyenne, *Atlas Theatre*, 213 West 16th Street.  
 Cheyenne, *Baker, Jim, Cabin*, Frontier Park.  
 Cheyenne, *Governor's Mansion*, 300 East 21st Street.  
 Cheyenne, *St. Mark's Episcopal Church*, 1908 Central Avenue.  
 Cheyenne, *St. Mary's Catholic Cathedral*, 2107 Capitol Avenue (11-20-74).  
 Cheyenne, *Union Pacific Depot*, 121 West 15th Street.  
 Cheyenne, *Wyoming State Capitol Building and Grounds*, 24th Street and Capitol Avenue.  
 Cheyenne vicinity, *Francis E. Warren Air Force Base*, bounds against the west side of Cheyenne; the two are roughly separated by Interstate 25.

## Lincoln County

- La Barge vicinity, *Names Hill*, on the Green River, 6 miles south of La Barge, just west of U.S. 189.

## Natrona County

- Casper, *Fort Casper*, 14 Fort Casper Road.  
 Casper vicinity, *Casper Buffalo Trap*, northwest of Casper off U.S. 20/26 (6-25-74).  
 Casper vicinity, *\*Independence Rock*, 60 miles southwest of Casper on Wyoming 220.  
 Casper vicinity, *Pathfinder Dam*, 45 miles southwest of Casper.  
 Midwest vicinity, *Teapot Rock*, south of Midwest off U.S. 87 (12-30-74).  
 \*Sun, Tom, Ranch (see Carbon County).

## Niobrara County

- Cheyenne-Black Hills State Route and Rawhides Buttes and Running Water Stage Stations (see Goshen County).  
 Mule Creek vicinity, *Agate Basin Site*, east of Mule Creek (2-15-74).  
 Van Tassell, *Ferdinand Branstetter Post No. 1, American Legion*.

## Park County

- Cody, *Buffalo Bill Statue*, 720 Sheridan Avenue (12-31-74).  
 Cody, *Irma Hotel*, 1192 Sheridan Avenue.  
 Cody vicinity, *Buffalo Bill Dam (Shoshone Dam)*, 7 miles west of Cody.  
 Cody vicinity, *Colter's Hell*, west of Cody on U.S. 14-16-20 (8-14-73).  
 Cody vicinity, *Dead Indian Campsite*, north of Cody in Shoshone National Forest (5-8-74).  
 Cody vicinity, *\*Horner Site*, 4 miles northeast of Cody on U.S. 20.  
 Cody vicinity, *Pahaska Tepee*, 50 miles west of Cody on U.S. 14.  
 Cody vicinity, *T-E Ranch Headquarters*, 30 miles southwest of Cody on South Fork Road.  
 Wapiti vicinity, *\*Wapiti Ranger Station*, Shoshone National Forest.

## Platte County

- Chugwater, *\*Swan Land and Cattle Company Headquarters*, east side of Chugwater.

Guernsey vicinity, \*Oregon Trail Ruins, south side of the North Platte River, 0.5 mile south of Guernsey.

Guernsey vicinity, Register Cliff.

*Sheridan County*

\*Fort Phil Kearny and Associated Sites (see Johnson County).

Ranchester, Connor Battlefield (Tongue River Battlefield), City Park on the Tongue River.

Sheridan, \*Sheridan Inn Broadway and Fifth Street.

Sheridan, Trail End, 400 Clarendon Avenue. Sheridan vicinity, Big Goose Creek Buffalo Jump, southwest of Sheridan (2-12-74).

*Sublette County*

Big Piney vicinity, Wardell Buffalo Trap, 6 miles east and 2 miles north of Big Piney. Daniel vicinity, Father De Smet's Prairie Mass Site.

Daniel vicinity, \*Upper Green River Rendezvous Site, on Green River above and below Daniel.

Pinedale vicinity, Fort Bonneville.

Union Pass (see Fremont County).

*Sweetwater County*

Granger, Granger Stage Station.

Green River, \*Expedition Island.

Rock Springs vicinity, Point of Rocks Stage Station.

*Teton County*

Jackson vicinity, Miller Cabin, c. 3 miles east of Jackson's central square, along Main Street; follow northeast fork of road for 1 mile beyond city limits.

Moose, Menor's Ferry, on the Snake River.

Moose vicinity, Cunningham Cabin, northeast of Moose of U.S. 26-89-187 in Grand Teton National Park (10-2-73).

West Thumb vicinity, Old Faithful Inn, west of West Thumb at Old Faithful on Grand Loop Road (7-23-73).

*Uinta County*

Evanston vicinity, Bridger Antelope Trap, east of Evanston off U.S. 189 (1-21-74).

Fort Bridger vicinity, Fort Bridger, on Black's Fork of the Green River near town of Fort Bridger.

Hilliard vicinity, Piedmont Charcoal Kilns, 14 miles northeast of Hilliard.

*Weston County*

Newcastle vicinity, Jenney Stockade.

Historic properties which are either (1) eligible for nomination to the National Register of Historic Places or (2) nominated but not yet listed are entitled to protection under Executive Order 11593. Before an agency of the Federal Government may undertake any project which may have an effect on such a property, the Advisory Council on Historic Preservation shall be given an opportunity to comment on the proposal. Authorization for such comments are in section 1(3) and section 2(b) of Executive Order 11593.

The Secretary of the Interior has determined that the following properties may be eligible for inclusion in the National Register of Historic Places and are therefore entitled to protection under section 1(3) and section 2(b) of Executive Order 11593 and other applicable Federal legislation. All determinations of eligibility are made under the Secretary of the Interior's authorities in sections 2(b) and 3(f) of Executive Order 11593. This list is not complete. As

required by Executive Order 11593, an agency head shall refer any questionable actions to the Secretary of the Interior for an opinion respecting the property's eligibility for inclusion in the National Register.

**Alabama**

*Dallas County*

Selma, Gill House, 1109 Selma Avenue.

*Madison County*

Huntsville, Lee House, Red Stone Arsenal.

**Alaska**

*Northwestern District*

Little Diomed Island, Iyapana, John, House.

**Arizona**

*Coconino County*

Grand Canyon National Park, Old Post Office.

Grand Canyon National Park, O'Neill, Buckey, Cabin.

Grand Canyon National Park, Ranger's Dormitory.

Sedona vicinity, Mayhew's Lodge, N of Sedona on U.S. 89A in Coconino National Forest.

*Maricopa County*

Carefree vicinity, Brasaletes Pueblo, northeast of Carefree in Tonto National Forest.

*Pima County*

Tucson vicinity, Old Santan, NW of Tucson.

*Yuma County*

Wickenburg vicinity, Harquahala Peak Observatory, SW of Wickenburg.

Yuma, Southern Pacific Depot.

**Arkansas**

*Ouachita County*

Camden, Old Post Office, Washington Street.

**California**

*Calaveras County*

New Melones Historical District, New Melones Lake Project area, Stanislaus River (also in Tuolumne County).

*Imperial County*

Glamis vicinity, Chocolate Mountain Archeological District.

*Marin County*

Point Reyes, Point Reyes Light Station.

*Mariposa County*

Yosemite National Park, Degnan Residence and Bakery, Southside Drive.

*Modoc County*

Alturas vicinity, Rall Spring, about 30 miles north of Alturas in Modoc National Forest.

Alturas vicinity, Yellowjackets Landing, NW of Alturas in Modoc National Forest.

Canby vicinity, Sevenmile Flat, NW of Canby in Modoc National Forest.

*Monterey County*

Big Sur, Point Sur Light Station.

King City vicinity, Painted Cave, SW of King City on Hunter Liggett Military Reservation.

Pacific Grove, Point Pinos Light Station.

*Riverside County*

Blythe vicinity, Blythe Intaglios, Indian Intaglios, N of Blythe on U.S. 95.

Twentynine Palms, Cottonwood Oasis (Cottonwood Springs), Joshua Tree National Monument.

*San Bernardino County*

Twentynine Palms, Twentynine Palms Oasis, Joshua Tree National Monument.

*San Luis Obispo County*

San Luis Obispo, San Luis Obispo Light Station.

*San Mateo County*

Ano Nuevo vicinity, Pigeon Point Light Station.

Hillsborough, Point Montara Light Station.

*Shasta County*

Whiskeytown, Irrigation System (165 and 166), Whiskeytown National Recreation Area.

*Sonoma County*

Dry Creek-Warm Springs Valley Archeological District.

Santa Rosa, Santa Rosa Post Office.

*Siskiyou County*

Thomas-Wright Battle Site, Lava Beds National Monument.

**Colorado**

*Denver County*

Denver, Eisenhower Memorial Chapel, Building No. 27, Reeves Street, on Lowry AFB.

Denver, West Side Housing Historic District, bounded by W. Colfax, W. 13th, Mariposato, and Speer Streets.

*Eagle County*

Wolcott, Wolcott Stage Station.

*Jefferson County*

Littleton vicinity, Hildebrand Ranch, SW of Littleton.

*Rio Blanco County*

Meeker vicinity, Thornburgh Monument, NE of Meeker on Thornburgh Road 9 miles from junction CO 13 and 789.

Rangely vicinity, Canon Pintado, S of Rangely on Highway 139.

Rangely vicinity, Carrot Men Pictograph Site, SW of Rangely and W of Rangely Dragon Road.

**Connecticut**

*Hartford County*

Hartford, Church of the Good Shepherd and Parish House, intersection of Wyllys Street and Van Block Avenue.

Hartford, Colt Factory Housing, Huyshope Avenue between Sequassen and Weehasset Streets.

Hartford, Colt Factory Housing (Potsdam Village), Curcombe Street between Hendrixsen Avenue and Locust Street.

Hartford, Colt Park, bounded by Wethersfield Avenue, Stonington, Wawarme, Curcombe, and Marseek Streets, and by Huyshope and Van Block Avenues.

Hartford, Colt, Colonel Samuel, Armory, and related factory buildings, Van Dyke Avenue.

Hartford, Flat-Iron Building (Motto Building), intersection of Congress Street and Maple Avenue.

Hartford, Houses on both sides of Congress Street.

Hartford, Houses on Charter Oak Place.

Hartford, Houses on Wethersfield Avenue, between Morris and Wyllys Streets, particularly Nos. 97-81, 65.

*Middlesex County*

Middletown, Mather-Douglas-Santangelo House, 11 South Main Street.

*New Haven County*

New Haven, City Hall and Annex.

New Haven, Post Office-Courthouse, Church and Court Streets.

New Haven, *Tannery Building and appended office*, 202 George Street.

*New London County*

New London, *Thames Shipyards*, west bank of Thames River north of the U.S. Coast Guard Academy.

**Delaware**

*New Castle County*

Wilmington, *Wilmington Custom House*, King Street.

*Suffolk County*

Lewes, *Delaware Breakwater*,  
Lewes, *Harbor of Refuge Breakwater*.

**District of Columbia**

*Auditors' Building*, 201 14th Street SW.  
*Riggs Bank*, 800 17th Street NW.  
*Washington Aqueduct Georgetown Reservoir Castle Gatehouse*, Reservoir Road and MacArthur Boulevard NW.  
1700 Block Q Street NW.

**Florida**

*Hillsborough County*

Tampa, *Firehouse No. 10*, Ybor City.

*Bryan County*

**Georgia**

Fort Stewart, *Site of Old Fort Argyle*, NE of Headquarters via GA 144, E GA 67 North, E to Ogeechee River.

*Chatham County*

*Archeological Site*, north end of Skidway Island.

*Clarke County*

Athens, *Carnegie Library Building*, 1401 Prince Avenue.

*Clay County*

*Archeological Site WGC-73*, downstream from Walter F. George Dam.

*Fullton County*

Fort McPherson, *Forscom Command Sergeant Major's Quarters (Bldg. No. 532)*.

*Heard County*

Philpott *Homesite and Cemetery*, on bluff above Chattahoochee River where Grayson Trail leads into river.

*Stewart County*

*Road Mounds*.

*Sumter County*

Americus, *Aboriginal Chert Quarry*, Souther Field.

**Hawaii**

*Moanalu Valley*.

*Hawaii County*

Hawaii Volcanoes National Park, *Mauna Loa Trail*.

*Maui County*

Hana vicinity, *Kipahulu Historic District*, SW of Hana on Route 31.

**Idaho**

*Ada County*

Boise, *Alexanders*, 826 Main Street.  
Boise, *Falks Department Store*, 100 North Eighth Street.  
Boise, *Idaho Building*, 216 North Eighth Street.  
Boise, *Simplot Building (Boise City National Bank)*, 805 Idaho Street.  
Boise, *Union Building*, 712½ Idaho Street.

*Clearwater County*

Orofino vicinity, *Ganoe Camp—Site 18*, W of Orofino on U.S. 12 in Nez Perce National Historical Park.

*Custer County*

Challis, *Challis Bison Jump*.

*Idaho County*

Kamiah vicinity, *East Kamiah—Site 15*, Southeast of Kamiah on U.S. 12 in Nez Perce National Historical Park.

*Lemhi County*

Tendoy, *Lewis and Clark Trail, First Flag Unfurling*.

Tendoy, *Lewis and Clark Trail, Pattee Creek Camp*.

*Lewis County*

Jacques Spur vicinity, *St. Joseph's Mission (Shickpoo)*, S. of Jacques Spur on Mission Creek off U.S. 95.

*Nez Perce County*

Lapwai, *Fort Lapwai Officer's Quarters*, Phinney Drive and C Street in Nez Perce National Park.

Lapwai, *Spalding*.

**Illinois**

*Cook County*

Chicago, *McCarthy Building (Landfield Building)*, northeast corner of Dearborn and Washington.

Chicago, *Methodist Book Concern (later Stop and Shop Warehouse)*, 12 West Washington.

Chicago, *Ogden Building*, 130 West Lake Street.

Chicago, *Oliver Building*, 159 North Dearborn Street.

Chicago, *Springer Block (Bay, State, and Kranz Buildings)*, 126-146 North State.

Chicago, *Unity Building*, 127 North Dearborn Street.

*De Kalb County*

De Kalb, *Haish Barbed Wire Factory*, corner of Sixth and Lincoln streets.

*Lake County*

Fort Sheridan, *Water Tower*, Building 49, Leonard Wood Avenue.

**Indiana**

Vermillion, *Houses in SR 63/32 Project*, junction of SR 32 and SR 63.

*Monroe County*

Bloomington, *Carnegie Library*.

**Iowa**

*Muscatine County*

Muscatine, *Clark, Alexander, Property*, 125-123 W. 3rd and 307, 309 Chestnut.

**Kentucky**

*Jefferson County*

Louisville, *Old Louisville Historic District*, bounded on north by Broadway; on the west by Seventh and the Louisville/Nashville R.R. tracks; on the east by Interstate 65 and Brook Street; on the south by Eastern Parkway and Gaulbert Avenue.

**Maryland**

*Anne Arundel County*

Annapolis, *Thomas Point Shoals Light Station*, on Kent Island in Chesapeake Bay.

Chestertown, *Bloody Point Bar Light*, on Chesapeake Bay.

Skidmore, *Sandy Point Shoal Light*, on Chesapeake Bay.

*Baltimore County*

Fort Howard, *Craighill Channel Upper Range Front Light*, on Chesapeake Bay.  
Sparrows Point, *Craighill Channel Range Front Light*, on Chesapeake Bay.

*Cecil County*

Perryville, *Perry Point Mansion House*, Veterans Administration Hospital Grounds.  
Perryville, *Perry Point Mill*, Veterans Administration Hospital Grounds.  
Sassafras Elk Neck, *Turkey Point Light*, at Elk River and Chesapeake Bay.

*Dorchester County*

Hoopersville, *Hooper Island Light*, Chesapeake Bay-Middle Hooper Island.

*Harford County*

Havre De Grace, *Havre De Grace Light*.

*St. Marys County*

Piney Point, *Piney Point Light Station*.  
St. Inigoes, *St. Inigoes Manor House*, Naval Electronic System Test and Evaluation Detachment.

St. Marys City, *Point No Point Light*, on Chesapeake Bay.

*Talbot County*

Tilgman Island, *Sharps Island Light*, on Chesapeake Bay.

**Minnesota**

*Winona County*

Winona, *Second Street Commercial Block*.

**Missouri**

*Buchanan County*

St. Joseph, *Hall Street Historic District*, bounded by 4th Street on West, Robidoux on South, 10th on East, and Michel, Corby, and Ridenbaugh on North.

*Dent County*

Lake Spring, *Hyer, John, House*.

*Franklin County*

Leslie, *Noser's Mill and adjacent Miller's House*, Rural Route 1.

*St. Louis (independent city)*

St. Louis Air Force Station, Second and Arsenal streets.

**Montana**

*Carbon County*

Barry's Landing, *Bad Pass Trail (Stouze Trail)*, Big Horn Canyon National Recreation Area.

Hardin, *Pretty Creek Site (Hough Creek Site)*, Big Horn Canyon National Recreation Area.

*Fergus County*

Lewis & Clark Campsite, May 23, 1805.

Lewis & Clark Campsite, May 24, 1805.

*Lewis and Clark County*

Marysville, *Marysville Historic District*.

*Ravalli County*

Conner vicinity, *Alta Ranger Station*, S of Conner in Bitterroot National Forest.

*Sheridan County*

Medicine Lake, *Tipi Hills*, Medicine Lake National Wildlife Refuge.

**Nevada**

*Churchill County*

Stillwater Marsh, NE of U.S. 50 and NV 42.

**Clark County**

Indian Springs vicinity, *Tim Springs Petroglyphs*, N of Indian Springs.  
Las Vegas vicinity, *Blacksmith Shop*, Desert National Wildlife Range.  
Las Vegas vicinity, *Corn Creek Campsite*, N of Las Vegas.  
Las Vegas vicinity, *Mesquite House*, Desert National Wildlife Range.  
Las Vegas vicinity, *Mormon Well Corral*, NE of Las Vegas.

**Nye County**

Las Vegas vicinity, *Emigrant's Trail*, about 75 miles northwest of Las Vegas on U.S. 95.

**Storey County (also in Washoe County)**

Sparks vicinity, *Derby Diversion Dam*, on the Truckee River 19 miles east of Sparks, along Interstate 80.

**Washoe County**

*Derby Diversion Dam*. See Storey County.

**New Hampshire****Grafton County**

*Bedell Covered Bridge*.

**New Jersey****Middlesex County**

New Brunswick, *Delaware and Raritan Canal*, between Albany Street Bridge and Landing Lane Bridge.

**Sussex County (also in Warren County)**

*Old Mine Road Historic District*.

**Warren County**

*Old Mine Road Historic District*. See Sussex County.

**New York****Bronx County**

New York, *North Brothers Island Light Station*, in center of East River.

**Greene County**

New York, *Hudson City Light Station*, in center of Hudson River.

**Richmond County**

New York, *Romer Shoal Light Station*, located in lower bay area of New York Harbor.

**Suffolk County**

New York, *Fire Island Light Station*, U.S. Coast Guard Station.

New York, *Little Gull Island Light Station*, off North Point of Orient Point, Long Island.

New York, *Plum Island Light Station*, off Orient Point, Long Island.

New York, *Race Rock Light Station*, south of Fishers Island, 10 miles north of Orient Point.

**Ulster County**

Kingston vicinity, *Esopus Meadows Light Station*, middle of Hudson River.

New York, *Rondout North Dike Light*, center of Hudson River at junction of Rondout Creek and Hudson River.

New York, *Saugerties Light Station*, Hudson River.

**Westchester County**

Port Washington vicinity, *Execution Rocks Light Station*, lower southwest portion of Long Island Sound.

White Plains, *Westchester County Courthouse Complex*, corner of Main and Court streets.

**North Carolina****Brunswick County**

Southport, *Fort Johnston*, Moore Street.

**Cumberland County**

Fayetteville, *Veterans Administration Hospital Confederate Breastworks*, 23 Ramsey Street.

**Dare County**

Buxton, *Cape Hatteras Light*, Cape Hatteras National Seashore.

**Hyde County**

Ocracoke, *Ocracoke Lighthouse*.

**New Hanover County**

Wilmington, *Market Street Mansions District*, both sides of Market Street between 17th and 18th streets.

**Ohio****Clermont County**

Neville vicinity, *Maynard House*, 2 miles east of Neville off U.S. 62.

**Pickaway County**

Williamsport vicinity, *The Shack (Daugherty, Harry, House)*, 5.5 miles northwest of Williamsport.

**Seneca County**

Tiffin, *Old U.S. Post Office*, 215 S. Washington Street.

**Oklahoma****Comanche County**

Fort Sill, *Blockhouse on Signal Mountain*, off Mackenzie Hill Road.

Fort Sill, *Camp Comanche Site*, east range on Cache Creek.

Fort Sill, *Chiefs Knoll, Post Cemetery*, north of Macomb Road.

Fort Sill, *Geronimo's Grave*, north of junction of Dodge Hill and Elgin Roads.

Fort Sill, *Henry Post Air Field*, Post Road.

Fort Sill vicinity, *Medicine Bluffs*, northwest of Fort Sill.

Fort Sill, *Henry Post Air Field, U.S. Army*, Post Road.

Fort Sill, *Site of Camp Comanche*, east range on Cache Creek.

Fort Sill vicinity, *Medicine Bluffs*, NW of Fort Sill.

**Haskell County**

Keota vicinity, *Otter Creek Archeological Site*, SW of Keota.

**Kay County**

Newkirk vicinity, *Bryson Archeological Site*, NE of Newkirk.

**Oregon****Coos County**

Charleston, *Cape Arago Light Station*.

**Curry County**

Port Orford, *Cape Blanco Light Station*.

Wolf Creek, *Rogue River Branch, Star Route*, Box 78.

**Douglas County**

Winchester Bay, *Umpqua River Lighthouse*.

**Josephine County**

Whisky Creek Cabin.

**Klamath County**

Crater Lake National Park, *Crater Lake Lodge*.

**Lake County**

Silver Lake, *Picture Rock Pass Petroglyphs Site*.

**Lane County**

Roosevelt Beach, *Heceta Head Lighthouse*.  
Roosevelt Beach, *Heceta Head Light Station*.

**Lincoln County**

Agate Beach, *Yaquina Head Lighthouse*.

**Sherman County**

Grass Valley vicinity, *Mack Canyon Archeological Site*, at end of BLM access road adjacent to Deschutes River N of Maupin.

**Tillamook County**

Tillamook, *Cape Meares Lighthouse*.

**Pennsylvania**

Brumbaugh Homestead, *Raystown Lake Project*.

**Adams County**

Gettysburg, *Barlow's Knoll*, adjacent to Gettysburg National Military Park.  
Gettysburg, *Gettysburg Battlefield Historic District*.

**Allegheny County**

Bruceton, *Experimental Mine*, U.S. Bureau of Mines, off Cochran Mill Road.

**Clinton County**

Lockhaven, *Apsley House*, 302 East Church Street.

Lockhaven, *Harvey, Judge, House*, 29 North Jay Street.

Lockhaven, *McCormick, Robert, House*, 234 East Church Street.

Lockhaven, *Mussina, Lyons, House*, 23 North Jay Street.

**Lehigh County**

Dorneyville, *King George Inn and two other stone houses*, intersection of Hamilton and Cedar Crest Boulevards.

**Mercer County**

Mercer vicinity, *Big Bend Historical Area*, NW of Mercer.

**Tennessee****Henry County**

Mt. Zion Church and Cemetery (*United Baptist Church*).

**Texas****Galveston County**

Galveston, *U.S. Customhouse*, bounded by Avenue B, 17th, Water, and 18th sts.

**Potter County**

Lake Meredith Recreation Area, *McBride Ranch House*.

**Utah****Tooele County**

Wendover vicinity, *Wendover Air Force Base*, S of Wendover.

**VERMONT****Franklin County**

Highgate Falls, *Lenticular or Parabolic Truss Bridge*, over Missisquoi River.

**Windsor County**

Windsor, *Post Office Building*.

**Washington****Clallam County**

Olympic National Park Archeological District, Olympic National Park (also in Jefferson County).

Seglum, *New Dungeness Light Station*.

**Grays Harbor County**

Westport, *Grays Harbor Light Station*.

*Jefferson County*

*Olympic National Park Archeological District*  
(see Clallam County).

*King County*

Burton, *Point Robinson Light Station*.  
Seattle, *Alki Point Light Station*.  
Seattle, *West Point Light Station*.

*Kitsap County*

Hansville, *Point No Point Light Station*.

*Pacific County*

Iiwaco, *Cape Disappointment Light Station*.  
Iiwaco, *North Head Light Station*.

*Pierce County*

Fort Lewis Military Reservation, *Captain*  
*Wilkes July 4, 1841, Celebration Site*.  
Longmire, *Longmire Cabin*, Mount Rainier  
National Park.

*San Juan County*

San Juan Islands, *Patos Island Light Station*.

*Snohomish County*

Mukilteo, *Mukilteo Light Station*.

*West Virginia**Cabell County*

Huntington, *Old Bank Building*, 1208 Third  
Avenue.

*Kanawha County*

Saint Albans, *Chilton House*, 439 B Street.

*Wood County*

Parkersburg, *Wood County Courthouse*.  
Parkersburg, *Wood County Jail*.

*Wisconsin**Ashland County*

Ashland vicinity, *Madeline Island Site 7302*.

*Door County*

Chambers Island, *Chambers Island Light-*  
*house Dwelling*, northern tip Chambers Is-  
land, Green Bay, Lake Michigan.

*Wyoming**Goshen County*

Torrington, *Union Pacific Depot*.

*Park County*

Mammoth, *Chapel at Fort Yellowstone*,  
Yellowstone National Park.

*Puerto Rico*

Mona Island, *Sardinero Site and Ball Courts*.

[FR Doc.75-2247 Filed 2-3-75;8:45 am]