

*Conversion Rules*

SEC. 5. (a) The officers hereinafter designated shall prescribe such rules as may be necessary to convert the rates of basic pay, basic compensation or salaries of officers and employees to the rates prescribed in this order:

- (1) General Schedule, the Civil Service Commission.
- (2) Postal Field Service including the Rural Carrier Schedule, the Postmaster General.
- (3) Schedules for the Department of Medicine and Surgery of the Veterans' Administration, the Administrator of Veterans' Affairs.
- (4) Foreign Service schedules, the Secretary of State.

(b) Subject to the provisions of this order, rules prescribed pursuant to subsection (a) shall conform as nearly as may be practicable to the provisions with regard to conversion contained in the Federal Salary Act of 1967, 81 Stat. 624. Entitlement to retroactive pay under such rules shall be subject to the provisions of section 5 of the Federal Employees Salary Act of 1970.

*Effective Date*

SEC. 6. This order shall take effect as of the first day of the first pay period beginning on or after December 27, 1969.

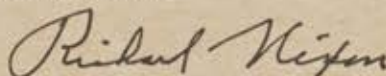

THE WHITE HOUSE,  
April 15, 1970

[F.R. Doc. 70-4801; Filed, Apr. 15, 1970; 4:26 p.m.]

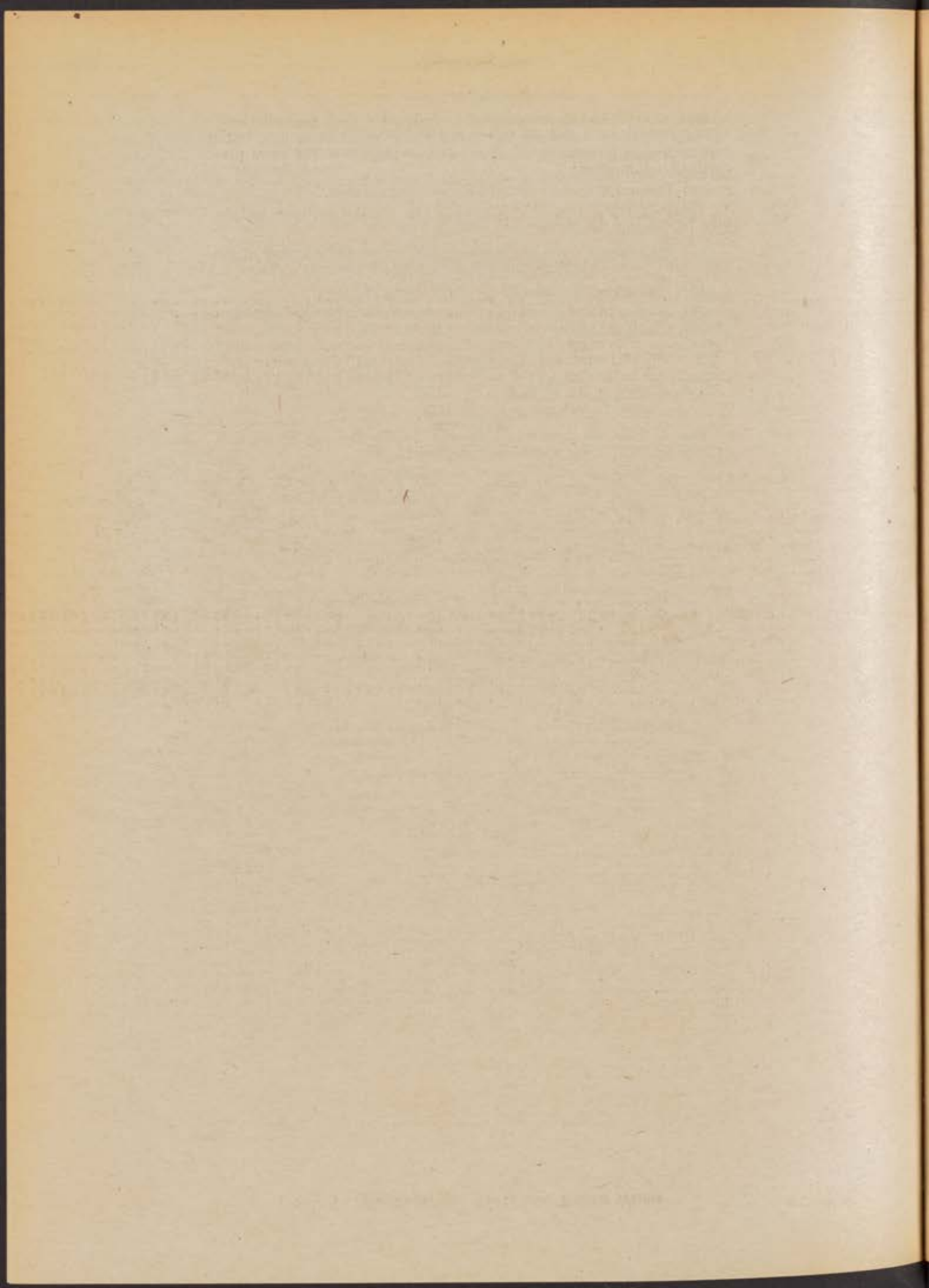

## Executive Order 11525

## ADJUSTING THE RATES OF MONTHLY BASIC PAY FOR MEMBERS OF THE UNIFORMED SERVICES

By virtue of the authority vested in me by the laws of the United States, including the Act of December 16, 1967, 81 Stat. 649, the Federal Employees Salary Act of 1970, and section 301 of title 3 of the United States Code, and as President of the United States and Commander in Chief of the armed forces of the United States, it is hereby ordered as follows:

SECTION 1. The rates of monthly basic pay for members of the uniformed services within each pay grade are adjusted upwards as set forth in the following tables:

## COMMISSIONED OFFICERS

Pay Grade	Years of service computed under section 205			
	2 or less	Over 2	Over 3	Over 4
O-10 <sup>1</sup>	\$1,956.90	\$2,025.90	\$2,025.90	\$2,025.90
O-9	1,734.30	1,779.90	1,818.00	1,818.00
O-8	1,570.80	1,617.90	1,656.00	1,656.00
O-7	1,305.00	1,394.10	1,394.10	1,394.10
O-6	967.20	1,063.20	1,132.50	1,132.50
O-5	773.40	909.00	971.10	971.10
O-4	652.50	793.80	847.50	847.50
O-3 <sup>2</sup>	606.30	677.70	723.90	801.60
O-2 <sup>2</sup>	486.00	577.20	693.30	716.40
O-1 <sup>2</sup>	417.00	462.60	577.20	577.20

## COMMISSIONED OFFICERS

Pay Grade	Years of service computed under section 205			
	Over 6	Over 8	Over 10	Over 12
O-10 <sup>1</sup>	\$2,025.90	\$2,103.30	\$2,103.30	\$2,264.70
O-9	1,818.00	1,863.90	1,863.90	1,941.30
O-8	1,656.00	1,779.90	1,779.90	1,803.90
O-7	1,456.20	1,456.20	1,540.80	1,540.80
O-6	1,132.50	1,132.50	1,132.50	1,132.50
O-5	971.10	971.10	1,001.10	1,054.50
O-4	802.50	901.20	962.40	1,016.70
O-3 <sup>2</sup>	839.70	870.00	916.80	962.40
O-2 <sup>2</sup>	731.40	731.40	731.40	731.40
O-1 <sup>2</sup>	577.20	577.20	577.20	577.20

## COMMISSIONED OFFICERS

Pay grade	Years of service computed under section 205			
	Over 14	Over 16	Over 18	Over 20
O-10 <sup>1</sup>	\$2,264.70	\$2,426.70	\$2,426.70	\$2,588.70
O-9	1,941.30	2,103.30	2,103.30	2,264.70
O-8	1,863.90	1,941.30	2,025.90	2,103.30
O-7	1,617.90	1,779.90	1,902.30	1,902.30
O-6	1,170.90	1,356.00	1,425.30	1,456.20
O-5	1,125.00	1,209.20	1,278.00	1,317.00
O-4	1,063.20	1,109.40	1,140.30	1,140.30
O-3 <sup>2</sup>	985.80	985.80	985.80	985.80
O-2 <sup>2</sup>	731.40	731.40	731.40	731.40
O-1 <sup>2</sup>	577.20	577.20	577.20	577.20

## COMMISSIONED OFFICERS

Pay Grade	Years of service computed under section 205		
	Over 22	Over 26	Over 30
O-10 <sup>1</sup>	\$2,588.70	\$2,750.40	\$2,750.40
O-9	2,264.70	2,426.70	2,426.70
O-8	2,188.20	2,188.20	2,188.20
O-7	1,902.30	1,902.30	1,902.30
O-6	1,540.80	1,671.30	1,671.30
O-5	1,363.50	1,363.50	1,363.50
O-4	1,140.30	1,140.30	1,140.30
O-3 <sup>2</sup>	985.80	985.80	985.80
O-2 <sup>2</sup>	731.40	731.40	731.40
O-1 <sup>2</sup>	577.20	577.20	577.20

<sup>1</sup> While serving as Chairman of the Joint Chiefs of Staff, Chief of Staff of the Army, Chief of Naval Operations, Chief of Staff of the Air Force, or Commandant of the Marine Corps, basic pay for this grade is \$3,000.00 regardless of cumulative years of service computed under section 205 of this title.

<sup>2</sup> Does not apply to commissioned officers who have been credited with over 4 years' active service as enlisted members.

## THE PRESIDENT

## COMMISSIONED OFFICERS WHO HAVE BEEN CREDITED WITH OVER 4 YEARS' ACTIVE SERVICE AS ENLISTED MEMBERS

Pay Grade	Years of service computed under section 205				
	Over 4	Over 6	Over 8	Over 10	Over 12
O-3.....	\$801.00	\$830.70	\$870.00	\$916.80	\$962.40
O-2.....	716.40	731.40	754.50	793.80	824.70
O-1.....	577.20	616.50	630.60	662.40	685.50

## COMMISSIONED OFFICERS WHO HAVE BEEN CREDITED WITH OVER 4 YEARS' ACTIVE SERVICE AS ENLISTED MEMBERS

Pay Grade	Years of service computed under section 205			
	Over 14	Over 16	Over 18	Over 20
O-3.....	\$1,001.10	\$1,001.10	\$1,001.10	\$1,001.10
O-2.....	847.50	847.50	847.50	847.50
O-1.....	716.40	716.40	716.40	716.40

## COMMISSIONED OFFICERS WHO HAVE BEEN CREDITED WITH OVER 4 YEARS' ACTIVE SERVICE AS ENLISTED MEMBERS

Pay Grade	Years of service computed under section 205		
	Over 22	Over 26	Over 30
O-3.....	\$1,001.10	\$1,001.10	\$1,001.10
O-2.....	847.50	847.50	847.50
O-1.....	716.40	716.40	716.40

## WARRANT OFFICERS

Pay Grade	Years of service computed under section 205				
	2 or less	Over 2	Over 3	Over 4	Over 6
W-4.....	\$817.40	\$862.40	\$862.40	\$877.70	\$708.30
W-3.....	661.30	699.00	699.00	616.50	624.00
W-2.....	491.70	531.60	531.60	547.20	577.20
W-1.....	409.50	469.80	469.80	508.80	531.60

## WARRANT OFFICERS

Pay Grade	Years of service computed under section 205				
	Over 8	Over 10	Over 12	Over 14	Over 16
W-4.....	\$739.50	\$770.10	\$824.70	\$862.50	\$893.40
W-3.....	669.60	706.30	731.40	754.50	777.30
W-2.....	609.00	632.10	654.90	677.70	701.10
W-1.....	554.70	577.20	600.90	624.00	647.10

## WARRANT OFFICERS

Pay Grade	Years of service computed under section 205				
	Over 18	Over 20	Over 22	Over 26	Over 30
W-4.....	\$916.80	\$947.40	\$978.00	\$1,054.50	\$1,054.50
W-3.....	801.60	832.20	862.50	893.40	893.40
W-2.....	723.90	747.00	777.30	777.30	777.30
W-1.....	669.60	693.30	693.30	663.30	693.30

## ENLISTED MEMBERS

Pay grade	Years of service computed under section 205				
	2 or less	Over 2	Over 3	Over 4	Over 6
E-9 <sup>1</sup> .....					
E-8.....					
E-7.....	\$369.90	\$443.40	\$459.90	\$476.10	\$492.30
E-6.....	318.90	387.30	403.20	419.70	435.90
E-5.....	275.40	339.30	355.50	371.10	395.40
E-4.....	231.60	290.10	306.60	320.60	347.10
E-3.....	187.70	233.70	249.90	260.40	286.40
E-2.....	138.30	193.50	193.50	193.50	193.50
E-1.....	133.20	177.00	177.00	177.00	177.00
E-1 (Under 4 months).....	124.50				

## ENLISTED MEMBERS

Pay grade	Years of service computed under section 205				
	Over 8	Over 10	Over 12	Over 14	Over 16
E-9 <sup>1</sup>		\$701.40	\$717.60	\$734.10	\$750.30
E-8	\$588.60	605.10	621.00	637.50	653.70
E-7	507.00	524.10	540.90	558.00	580.80
E-6	451.80	468.30	482.30	507.90	524.10
E-5	411.00	427.80	443.40	451.80	451.80
E-4	347.10	347.10	347.10	347.10	347.10
E-3	266.40	266.40	266.40	266.40	266.40
E-2	193.50	193.50	193.50	193.50	193.50
E-1	177.00	177.00	177.00	177.00	177.00

## ENLISTED MEMBERS

Pay grade	Years of service computed under section 205				
	Over 18	Over 20	Over 22	Over 26	Over 30
E-9 <sup>1</sup>	\$767.10	\$782.10	\$823.50	\$903.60	\$903.60
E-8	669.30	685.80	726.30	807.00	807.00
E-7	597.00	605.10	645.60	726.30	726.30
E-6	532.50	532.50	532.50	532.50	532.50
E-5	451.80	451.80	451.80	451.80	451.80
E-4	347.10	347.10	347.10	347.10	347.10
E-3	266.40	266.40	266.40	266.40	266.40
E-2	193.50	193.50	193.50	193.50	193.50
E-1	177.00	177.00	177.00	177.00	177.00

<sup>1</sup> While serving as Sergeant Major of the Army, Master Chief Petty Officer of the Navy, Chief Master Sergeant of the Air Force, or Sergeant Major of the Marine Corps basic pay for this grade is \$1,098.30 regardless of cumulative years of service computed under section 205 of this title.

SEC. 2. (a) A person who became entitled after December 31, 1969, but before the date of enactment of the Federal Employees Salary Act of 1970, to payment for items such as lump-sum leave, reenlistment and variable reenlistment bonus, continuation pay, any type of separation pay, or six months death gratuity, shall not be entitled to any increase in any such payment by virtue of this order.

(b) Authority to prescribe other rules for payment of retroactive compensation shall be exercised for the uniformed services by the Secretary of Defense. Entitlement to retroactive pay under such rules shall be subject to the provisions of section 5 of the Federal Employees Salary Act of 1970, and shall conform as nearly as may be practicable to the provisions of Section 7 of the Act of December 16, 1967, 81 Stat. 654.

SEC. 3. This order shall take effect January 1, 1970.

*Richard Nixon*

THE WHITE HOUSE,  
April 15, 1970.

[F.R. Doc. 70-4802; Filed, Apr. 15, 1970; 4:26 p.m.]

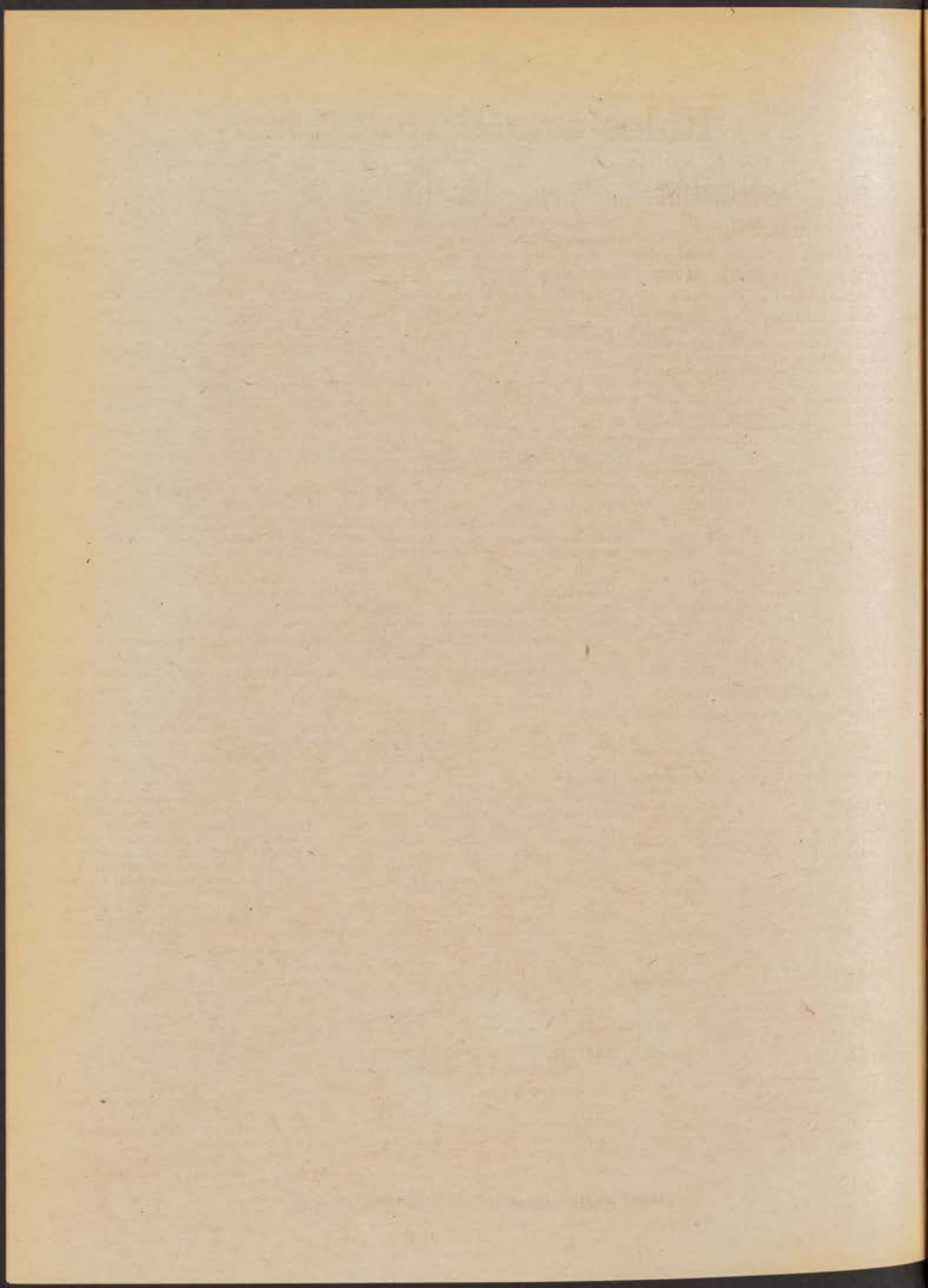

# Rules and Regulations

## Title 5—ADMINISTRATIVE PERSONNEL

### Chapter I—Civil Service Commission PART 213—EXCEPTED SERVICE Department of Commerce

Section 213.3314 is amended to show that the position of Director, Office of Minority Business Enterprise, excepted under Schedule C, is revoked and that the position of Assistant to the Secretary is excepted under Schedule C. Effective on publication in the FEDERAL REGISTER, paragraph (a) of § 213.3314 is amended by revoking subparagraph (18) and adding a new subparagraph (21) as set out below.

#### § 213.3314 Department of Commerce.

(a) Office of the Secretary. \* \* \*

(18) [Revoked]

(21) Assistant to the Secretary.

(5 U.S.C. 3301, 3302, E.O. 10577; 3 CFR 1954-58 Comp., p. 218)

UNITED STATES CIVIL SERVICE COMMISSION,

[SEAL] JAMES C. SPRY,

Executive Assistant to the Commissioners.

[F.R. Doc. 70-4732; Filed, Apr. 16, 1970; 8:49 a.m.]

### PART 213—EXCEPTED SERVICE

#### Department of Housing and Urban Development

Sections 213.3184 and 213.3384 are amended to show that one position of Program Assistant engaged in interdepartmental activities has been moved from Schedule A to Schedule C. Effective on publication in the FEDERAL REGISTER, subparagraph (1) of paragraph (c) of § 213.3184 and subparagraph (29) of paragraph (a) of § 213.3384 are amended as set out below.

#### § 213.3184 Department of Housing and Urban Development.

(c) Interdepartmental Programs. (1) Three Program Assistants.

#### § 213.3384 Department of Housing and Urban Development.

(a) Office of the Secretary. \* \* \*

(29) Three Program Assistants for interdepartmental activities.

(5 U.S.C. 3301, 3302, E.O. 10577; 3 CFR 1954-58 Comp., p. 218)

UNITED STATES CIVIL SERVICE COMMISSION,

[SEAL] JAMES C. SPRY,

Executive Assistant to the Commissioners.

[F.R. Doc. 70-4733; Filed, Apr. 16, 1970; 8:49 a.m.]

## Title 7—AGRICULTURE

### Chapter I—Consumer and Marketing Service (Standards, Inspections, Marketing Practices), Department of Agriculture

#### PART 81—INSPECTION OF POULTRY AND POULTRY PRODUCTS

##### Requirement To Use Titanium Dioxide in Isolated Soy Protein

In the FEDERAL REGISTER of November 25, 1969 (34 F.R. 18820) there was published a notice of a proposed amendment to the Poultry Products Inspection Regulations (7 CFR Part 81) to require the use of titanium dioxide in isolated soy protein when such protein is used in processing of poultry products at establishments subject to the Poultry Products Inspection Act, as amended (21 U.S.C. 451 et seq.).

After due consideration of the comments made pursuant to said proposal and other relevant information, and under the authority conferred by the Poultry Products Inspection Act, as amended (21 U.S.C. 463), § 81.95(d) of the regulations (7 CFR 81.95(d)) is hereby amended by adding thereto a new subparagraph (4) to read as set forth below:

#### § 81.95 Reinspection of poultry and other products; ingredients.

(d) \* \* \*

(4) All isolated soy protein used in products processed in any official establishment shall contain not more and not less than 0.1 percent titanium incorporated as food grade titanium dioxide and the presence of such substance must be shown on the label of the container of the isolated soy protein at all times that the article is in the official establishment.

The foregoing amendment shall become effective 30 days following publication in the FEDERAL REGISTER.

Done at Washington, D.C., on April 14, 1970.

ROY W. LENNARTSON,  
Administrator.

[F.R. Doc. 70-4713; Filed, Apr. 16, 1970; 8:48 a.m.]

### Chapter II—Food and Nutrition Service, Department of Agriculture

#### PART 225—SPECIAL FOOD SERVICE PROGRAM FOR CHILDREN

Regulations are hereby revised for the operation of the Special Food Service Program for Children pursuant to the authority contained in section 13 of the National School Lunch Act, as amended (42 U.S.C. 1761).

#### GENERAL

Sec.	
225.1	General purpose and scope.
225.2	Definitions.
225.3	Administration.
225.4	Apportionment of funds to States.
225.5	Payments to States.
225.6	Use of funds.

#### FOOD ASSISTANCE PROVISIONS

225.7	Requirements for participation.
225.8	Free and reduced price meals.
225.9	Requirements for meals.
225.10	Reimbursement payments.
225.11	Effective date for reimbursement.
225.12	Reimbursement procedure.

#### NONFOOD ASSISTANCE PROVISIONS

225.13	Funds for nonfood assistance.
225.14	Matching of funds.
225.15	Requirements for participation.
225.16	Reimbursement payments.
225.17	Reimbursement procedure.

#### MISCELLANEOUS PROVISIONS

225.18	Special responsibilities of State agencies.
225.19	Claims against service institutions.
225.20	Administrative analyses and audits.
225.21	Prohibitions.
225.22	Other provisions.
225.23	Program information.

AUTHORITY: The provisions of this Part 225 issued under sec. 3, 82 Stat. 117; 42 U.S.C. 1761.

#### GENERAL

##### § 225.1 General purpose and scope.

Section 13 of the National School Lunch Act, as amended, authorizes the appropriation of funds to enable the Secretary to formulate and carry out a pilot program to assist States through grants-in-aid and other means, to initiate, maintain, or expand nonprofit food service programs for children in service institutions. This part announces the policies and prescribes the regulations under which this pilot program will be carried out. In general, the pilot program embodies two phases: (a) Payments will be made to service institutions at specified rates to reimburse them in connection with costs of obtaining agricultural commodities and other foods for service to children, and (b) payments will be made to service institutions to reimburse them in part for the cost of the purchase or rental of equipment for the storage, preparation, transportation and serving of food to children.

##### § 225.2 Definitions.

For the purpose of this part the term:

(a) "Act" means the National School Lunch Act, as amended.

(b) "CND" means the Child Nutrition Division, Food and Nutrition Service of the Department.

(c) "Children" means persons under 21 years of age who are enrolled for care in a service institution, or who are counselors in a summer program conducted by a service institution.

(d) "Cost of obtaining food" means the cost of obtaining, during any fiscal